

APPLICATION

PERCOLATION TESTING

A 43415

P _____

HOWARD COUNTY HEALTH DEPARTMENT
BUREAU OF ENVIRONMENTAL HEALTH
P.O. BOX 476 ELLICOTT CITY, MARYLAND 21043
TELEPHONE: 461-9933

DISTRICT R

DATE 12/19/88

TO: THE COUNTY HEALTH OFFICER
ELLICOTT CITY, MARYLAND

I, HEREBY, APPLY FOR THE NECESSARY TEST IN ORDER TO CONSTRUCT (OR RECONSTRUCT) A SEWAGE DISPOSAL SYSTEM.

PROPERTY OWNER Oakton Associates, Inc. Martin D. Inc

ADDRESS 1200 18th Street, NW, Washington, DC 20036 PHONE (202) 457-8637-239-8330

PROSPECTIVE BUYER Anchor Capital Group

ADDRESS 133 Defense Highway, Suite 206 PHONE (301) 261-8727
Annapolis, MD 21401

PROPERTY LOCATION:

SUBDIVISION Cabin Branch Farm LOT NO. 40/36

ROAD AND DESCRIPTION Rte 94 (Ellicott Road) Approximately 2 miles North East
from Damascus Road (3212 Brighton Court)

TAX MAP 13 PARCEL # 42

SIZE OF LOT 3 acres TYPE BLDG. Single Family
(SINGLE FAMILY DWELLING OR COMMERCIAL)

THE SYSTEM INSTALLED UNDER THIS APPLICATION IS ACCEPTABLE ONLY UNTIL PUBLIC FACILITIES BECOME AVAILABLE. I FULLY UNDERSTAND THE FEE CONNECTED WITH THE FILING OF THIS PERC TEST APPLICATION IS NON-REFUNDABLE UNDER ANY CIRCUMSTANCES. I ALSO AGREE TO COMPLY WITH ALL M.O.S.H.A. REQUIREMENTS IN TESTING THIS LOT. James Hanns
(SIGNATURE OF APPLICANT)

APPROVED BY _____ FOR _____ DATE _____

REJECTED BY _____ FOR _____ DATE _____

HOLD PENDING FURTHER TESTS _____ DATE _____

REASONS FOR REJECTION OR HOLDING 4/21/89 - PERC OK HOLD FOR PLAT BH

BLDG. PERMIT SIGNED

AND RETURNED 5/17/89
Serial # 54025
SFD - 4/Burns

THIS IS NOT A PERMIT

HD-216

Lot 40
A43415

SOIL PROFILE

CLAY
BROWN
SAND
LOAM
10%
SHALE

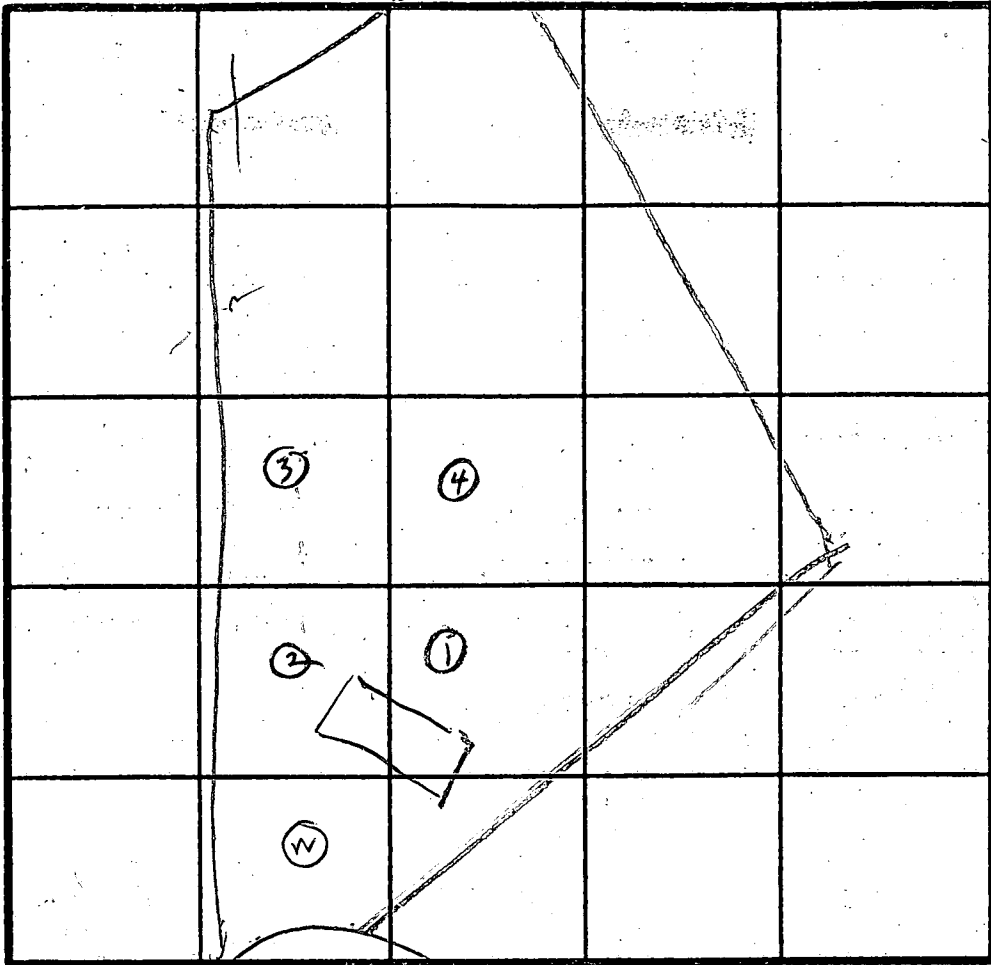

48
16
INLET 2 1/2
X 2 m W
42

INDICATE NORTH - NAME ADJOINING ROADWAY AS BASE LINE.

COURT

DATE	TEST NO.	DEPTH	PRE-WET		TEST - 1" DROP		TIME
			START	STOP	START	STOP	
4/21/89	1S	4	1011	1012	1012	1014	2
	1D	8	1013				
	1V	13.5	OK				
	2S	4	1021	1022	1022	1024	2
	2V	13	OK				
	3S	4	1029	1030	1029		
	3V	11	OK				
4/21/89	4V	12	OK				

Brown
CLAY
DARK
BROWN
SAND
SILT
LOAM

CLAY
DARK
BROWN
SAND
LOAM
20%
SHALE

BROWN
CLAY
DARK
BROWN
SAND
SILT
LOAM

REMARKS: Holes (1)(2)(3)(4) Dig Per Test Plot A/H
 TYPE OF SOIL: _____
 TESTED BY: Raymond Hodges ALSO PRESENT: Jim Puckey



DRS & ASSOCIATES
LAND DESIGN CONSULTANTS

This is to certify that I have surveyed the property shown hereon, known as Lot # 36, Lots 1 thru Lots 62, Parcels "A" & "B", "Cabin Branch Farm", located at 3212 Brighton Court, in the 4-th Election District of Howard County, Maryland for the purpose of locating the improvements only, and that the improvements are located as shown hereon, and are not in a flood prone or flood hazardous area.

Westminster, this 17-th day of August, 1994.

5/16/95

For #59510

- ① OK as shown.
- ② C.O. ¹⁵ ok per
- ③ 6/30/94 CBS

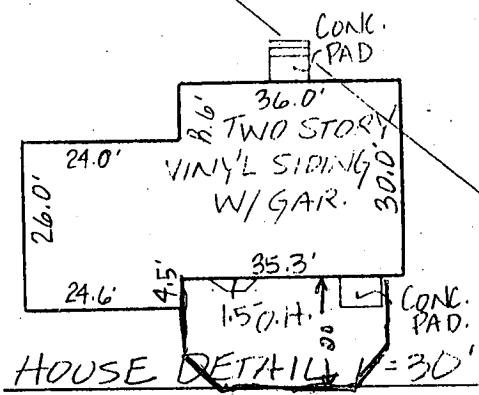
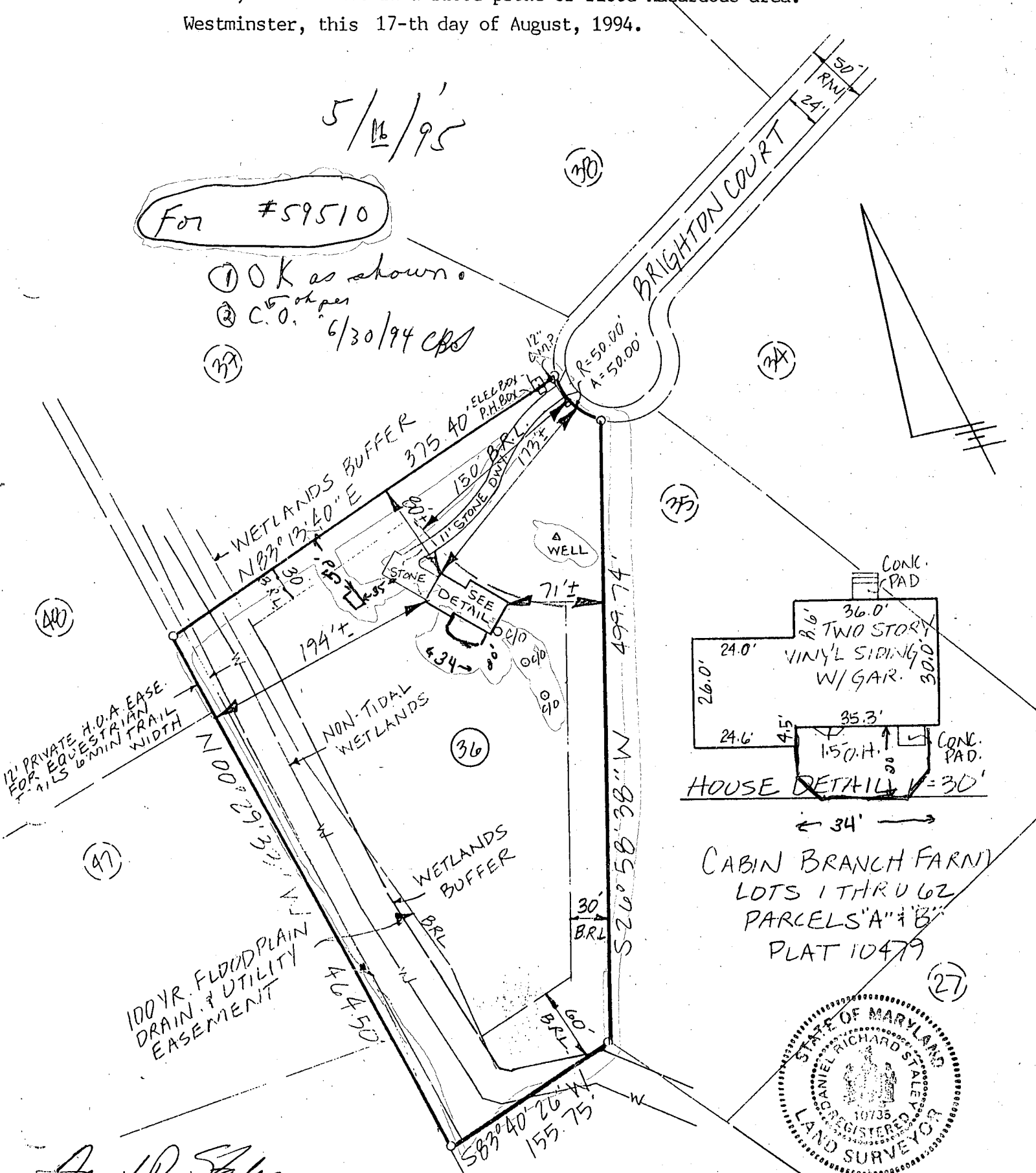

CABIN BRANCH FARM
LOTS 1 THRU 62
PARCELS "A" & "B"
PLAT 10479



Daniel R. Staley
DANIEL R. STALEY L.S.# 10735

SCALE 1" = 100'