

C1 7127

SEQUENCE NO. (MDE USE ONLY)

STATE OF MARYLAND WELL COMPLETION REPORT

FILL IN THIS FORM COMPLETELY PLEASE TYPE

THIS REPORT MUST BE SUBMITTED WITHIN 45 DAYS AFTER WELL IS COMPLETED.

COUNTY NUMBER AS 20768

1 2 3 6 (THIS NUMBER IS TO BE PUNCHED IN COLS. 3-6 ON ALL CARDS)

ST/CO USE ONLY

DATE Received MM DD YY 8 13

DATE WELL COMPLETED

MM DD YY 3 5 08

Depth of Well

22 300 26 (TO NEAREST FOOT)

PERMIT NO. FROM "PERMIT TO DRILL WELL"

60/7/09 OK (R) Ho - 95 - 1338 28 29 30 31 32 33 34 35 36 37

OWNER Springs Mill LLC STREET OR RFD Goose Chase way TOWN West Friendship SUBDIVISION Cloverfield SECTION 2 LOT 7

WELL LOG

Not required for driven wells

STATE THE KIND OF FORMATIONS PENETRATED, THEIR COLOR, DEPTH, THICKNESS AND IF WATER BEARING

Table with columns: DESCRIPTION (Use additional sheets if needed), FEET (FROM, TO), check if water bearing. Rows: red clay (0-5), Brown shale (5-65), Gray Limestone (65-300) ✓

GROUTING RECORD

WELL HAS BEEN GROUTED (Circle Appropriate Box) YES (Y) NO (N)

TYPE OF GROUTING MATERIAL (Circle one)

CEMENT (CM) BENTONITE CLAY (BC)

NO. OF BAGS 25 NO. OF POUNDS 2350

GALLONS OF WATER 150

DEPTH OF GROUT SEAL (to nearest foot) from 0 ft. to 60 ft.

CASING RECORD

casing types insert appropriate code below: ST (STEEL), CO (CONCRETE), PL (PLASTIC), OT (OTHER)

MAIN CASING TYPE: ST (60-61), 06 (63-64), 72 (66-70)

OTHER CASING (if used)

Table for other casing with columns: diameter inch, depth (feet) from, to

SCREEN RECORD

screen type or open hole: ST (STEEL), BR (BRASS BRONZE), PL (PLASTIC), HO (OPEN HOLE), OT (OTHER)

DEPTH (nearest ft.)

Table for depth with columns: 1-21, 23-26, 30-32, 38-41, 45-47, 51. Values: Ho 72 300

NUMBER OF UNSUCCESSFUL WELLS: 0

WELL HYDROFRACTURED YES (Y) NO (N)

CIRCLE APPROPRIATE LETTER: A (WELL ABANDONED AND SEALED), E (ELECTRIC LOG OBTAINED), P (TEST WELL CONVERTED TO PRODUCTION WELL)

I HEREBY CERTIFY THAT THIS WELL HAS BEEN CONSTRUCTED IN ACCORDANCE WITH COMAR 26.04.04 "WELL CONSTRUCTION" AND IN CONFORMANCE WITH ALL CONDITIONS STATED IN THE ABOVE CAPTIONED PERMIT...

DRILLERS LIC. NO. MSD 009 DRILLERS SIGNATURE (MUST MATCH SIGNATURE ON APPLICATION) LIC. NO. D

SITE SUPERVISOR (sign. of driller or journeyman responsible for sitework if different from permittee)

GRAVEL PACK IF WELL DRILLED WAS FLOWING WELL INSERT F IN BOX 68

MDE USE ONLY (NOT TO BE FILLED IN BY DRILLER) T (E.R.O.S.) W Q

70 TELESCOPE CASING 72 LOG INDICATOR 74 75 76 OTHER DATA

C 3

PUMPING TEST

HOURS PUMPED (nearest hour) 03

PUMPING RATE (gal. per min.) 20

METHOD USED TO MEASURE PUMPING RATE 1966

WATER LEVEL (distance from land surface)

BEFORE PUMPING 34 ft.

WHEN PUMPING 59 ft.

TYPE OF PUMP USED (for test)

A air, P piston, T turbine, C centrifugal, R rotary, O other, J jet, S submersible

PUMP INSTALLED

DRILLER INSTALLED PUMP (CIRCLE) (YES or NO) YES (NO)

IF DRILLER INSTALLS PUMP, THIS SECTION MUST BE COMPLETED FOR ALL WELLS.

TYPE OF PUMP INSTALLED PLACE (A,C,J,P,R,S,T,O) IN BOX 29

CAPACITY: GALLONS PER MINUTE (to nearest gallon) 31 36

PUMP HORSE POWER 37 41

PUMP COLUMN LENGTH (nearest ft.) 43 47

CASING HEIGHT (circle appropriate box and enter casing height)

LAND SURFACE: + above, - below 02 (nearest foot)

LOCATION OF WELL ON LOT

SHOW PERMANENT STRUCTURE SUCH AS BUILDING, SEPTIC TANKS, AND /OR LANDMARKS AND INDICATE NOT LESS THAN TWO DISTANCES (MEASUREMENTS TO WELL)

No Survey stakes

STATE OF MARYLAND
 PERMIT TO DRILL WELL
 please print or type

STATE PERMIT NUMBER
 HD - 95 - 1338
 fill in this form completely

527862

Received (APA)

OWNER INFORMATION

8 MM DD YY 13
 15 Last Name Owner First Name 34
 36 Street or RFD 55
 57 Town 70 State 72 Zip 76

Spring mill LLC
 P.O. Box 417
 Ellicott City Md. 21041

LOCATION OF WELL

8 COUNTY
 23 SUBDIVISION
 SECTION 2 LOT 7
 44 46 48 50
 52 NEAREST TOWN
 MILES FROM TOWN (enter 0 if in town) 4 M I
 73 76 77 78

Howard
 Cloverfield II
 West Friendship

DRILLER INFORMATION

Driller's Name 76 License No. 81
 Firm Name
 Address
 Signature Date

Allen Compton MS D 009
 Eagles Well Drilling
 6003 Woodbine rd.
 All G 2-25-08

DIRECTION OF WELL FROM TOWN (CIRCLE BOX)

NEAR WHAT ROAD

ON WHICH SIDE OF ROAD (CIRCLE APPROPRIATE BOX)

DISTANCE FROM ROAD

TAX MAP: BLK: PARCEL

11 30
 34 1000 37
 ENTER FT OR MI 38 39
 TAX MAP: 15 BLK: 7 PARCEL 119

WELL INFORMATION

APPROX. PUMPING RATE (GAL. PER MIN.)
 AVERAGE DAILY QUANTITY NEEDED (GAL. PER DAY)

5
 8 500 12
 14 20

NOT TO BE FILLED IN BY DRILLER HEALTH DEPARTMENT APPROVAL

COUNTY NAME COUNTY NO.
 STATE SIGNATURE INSERT S
 DATE ISSUED
 NORTH GRID EAST GRID
 536 000 802 000

Howard A 520768
 2/26/08 [Signature] 2/26/08
 536 000 802 000

USE FOR WATER (CIRCLE APPROPRIATE BOX)

DOMESTIC POTABLE SUPPLY & RESIDENTIAL IRRIGATION
 FARMING (LIVESTOCK WATERING & AGRICULTURAL IRRIGATION)
 INDUSTRIAL, COMMERCIAL, DEWATERING
 PUBLIC WATER SUPPLY WELL
 TEST, OBSERVATION, MONITORING
 GEO-THERMAL

APPROXIMATE DEPTH OF WELL 300 FEET
 APPROXIMATE DIAMETER OF WELL 6 INCH

SHOW MAJOR FEATURES OF BOX & LOCATE WELL WITH AN X

SOURCES OF DRILLING WATER

WRITE THE BOX NUMBER FROM THE MAP HERE

E 802
 N 536

000
 000

METHOD OF DRILLING (circle one)

BORED (or Augered) JETTED Jetted & DRIVEN
 AIR-ROtary AIR-PERcussion ROTARY (Hydraulic Rotary)
 CABLE REVerse-ROtary DRive-POINT
 other

REPLACEMENT OR DEEPEMED WELLS (CIRCLE APPROPRIATE BOX)

THIS WELL WILL NOT REPLACE AN EXISTING WELL
 THIS WELL WILL REPLACE A WELL THAT WILL BE ABANDONED AND SEALED
 THIS WELL WILL REPLACE A WELL THAT WILL BE USED AS A STANDBY-CONTACT LOCAL APPROVING AUTHORITY FOR POLICY ON STANDBY WELLS
 THIS WELL WILL DEEPEM AN EXISTING WELL

PERMIT NUMBER OF WELL TO BE REPLACED OR DEEPEMED (IF AVAILABLE) 41 52

Not to be filled in by driller (MDE OR COUNTY USE ONLY)

APPROP. PERMIT NUMBER 2407 G A P 003
 PERMIT No. HD - 95 - 1338

SPECIAL CONDITIONS
 NOTE - APPROVING AUTHORITIES SHOULD USE SEPARATE SHEET IF NEEDED

B 1 1021

SEQUENCE NO. (MDE USE ONLY)

STATE OF MARYLAND APPLICATION FOR PERMIT TO DRILL WELL 527862 please type

STATE PERMIT NUMBER

HO-95-1338 fill in this form completely

Date Received (APA)

OWNER INFORMATION

Security Development Corporation P.O. Box 417 Ellicott City Md 21041

B 3 LOCATION OF WELL

Howard Clovefield Section IV SECTION 2 LOT 7 West Friendship

DRILLER INFORMATION

Joseph L Mayne M S D 024 Joseph L Mayne Well Drilling 5512 Ridge Rd Mt. Airy Md 21771

B 4

Goose Chase Way Hoop Chase Way DISTANCE FROM ROAD 30 FT TAX MAP: 15 BLK: 7 PARCEL 119

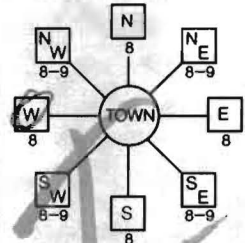

WELL INFORMATION APPROX. PUMPING RATE 5 (GAL. PER MIN.) AVERAGE DAILY QUANTITY NEEDED 500 (GAL. PER DAY)

USE FOR WATER (CIRCLE APPROPRIATE BOX)

- Domestic Potable Supply & Residential Irrigation (circled) Farming (Livestock Watering & Agricultural Irrigation) Industrial, Commercial, Dewatering Public Water Supply Well Test, Observation, Monitoring Geo-Thermal

NOT TO BE FILLED IN BY DRILLER HEALTH DEPARTMENT APPROVAL

Howard (13) A520768 COUNTY NAME COUNTY NO. STATE SIGNATURE DATE ISSUED 10/30/2007 Brian Baker 10/30/2008 CO SIGNATURE EXP. DATE NORTH GRID 536 000 EAST GRID 802 000

APPROXIMATE DEPTH OF WELL 300 FEET

APPROXIMATE DIAMETER OF WELL 6 INCH NEAREST INCH

METHOD OF DRILLING (circle one)

- BORED (or Augered) AIR-ROTary (circled) AIR-PERcussion CABLE (circled) JETTED JETted & DRIVEN ROTARY (Hydraulic Rotary) DRive-POINT other

REPLACEMENT OR DEEPEMED WELLS (CIRCLE APPROPRIATE BOX)

- THIS WELL WILL NOT REPLACE AN EXISTING WELL (circled) THIS WELL WILL REPLACE A WELL THAT WILL BE ABANDONED AND SEALED THIS WELL WILL REPLACE A WELL THAT WILL BE USED AS A STANDBY-CONTACT LOCAL APPROVING AUTHORITY FOR POLICY ON STANDBY WELLS THIS WELL WILL DEEPEM AN EXISTING WELL

PERMIT NUMBER OF WELL TO BE REPLACED OR DEEPEMED (IF AVAILABLE)

Not to be filled in by driller (MDE OR COUNTY USE ONLY)

APPROP. PERMIT NUMBER HO 2007 G 003 PERMIT No. HO-95-1338

SHOW MAJOR FEATURES OF BOX & LOCATE WELL WITH AN X

SOURCES OF DRILLING WATER 1. well 2. 3.

WRITE THE BOX NUMBER FROM THE MAP HERE E 802 N 536

DRAW A SKETCH BELOW SHOWING LOCATION OF WELL IN RELATION TO NEARBY TOWNS AND ROADS AND GIVE DISTANCE FROM WELL TO NEAREST ROAD JUNCTION

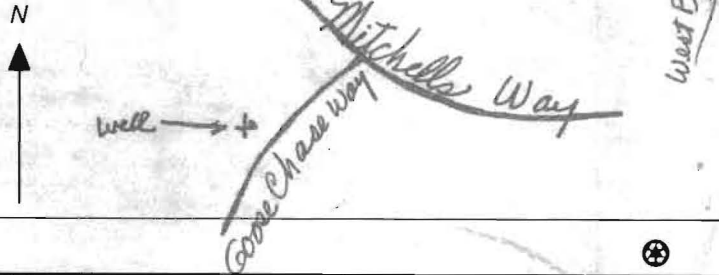

SPECIAL CONDITIONS

NOTE - APPROVING AUTHORITIES SHOULD USE SEPARATE SHEET IF NEEDED

MD Well Permit #. HO-95-1338

Date of Test: 3/5/08

Subdivision Name: Cloverfield

Section: 2 Lot #: 7

Street Address: B Goose Chase Way

Measuring Point (MP) Description: Top of casing
(for ex. "Top of casing")

Distance from MP to ground surface 2' ft.

Well Depth 300 ft.

Well Driller: Fogle's Well Drilling

Must be submitted with the State of Maryland Well Completion Report

Submit to:

NOTES:

Pump Start Time	Static Water level	Pumping Rate	Calculated Flow (gallons per minute)
8:00	34 ft.	() Time to fill 1 gal. bucket () Flow meter reading (if used)	20
TIME	WATER LEVEL BELOW M.P.		
Water level and pumping rate must be recorded every 15 minutes			
1 8:00	34 ft.	3	20 GPM
2 8:15	59 ft.	3	20 GPM
3 8:30	59 ft.	3	20 GPM
4 8:45	59 ft.	3	20 GPM
5 9:00	59 ft.	3	20 GPM
6 9:15	59 ft.	3	20 GPM
7 9:30	59 ft.	3	20 GPM
8 9:45	59 ft.	3	20 GPM
9 10:00	59 ft.	3	20 GPM
10 10:15	59 ft.	3	20 GPM
11 10:30	59 ft.	3	20 GPM
12 10:45	59 ft.	3	20 GPM
13 11:00	59 ft.	3	20 GPM
14	ft.		GPM
15	ft.		GPM
16	ft.		GPM
17	ft.		GPM
18	ft.		GPM
19	ft.		GPM
20	ft.		GPM
21	ft.		GPM
22	ft.		GPM
23	ft.		GPM
24	ft.		GPM
25	ft.		GPM
26	ft.		GPM
27	ft.		GPM
28	ft.		GPM
29	ft.		GPM
30	ft.		GPM

**HOWARD COUNTY HEALTH DEPARTMENT
BUREAU OF ENVIRONMENTAL HEALTH
WATER AND SEWERAGE PROGRAM
TEL: (410)313-2640 FAX: (410)313-2648
313-1771**

Information Form for the Installation of the Well Pump, Pitless Adapter, and Supply Piping

NOTE: The installer is responsible for requesting an inspection prior to 9 am on the day of the desired inspection. No work is to be covered until approved by the Health Department. All installations must comply with the National Standard Plumbing Code (NSPC, as amended locally) and COMAR 26.04.04 (MD Well Construction Regulations). Submission of a complete form is required prior to Use and Occupancy approval.

Company Name: ATLANTIC BLUE LLC Telephone #: 410 840-8112
Address: 25 ALVERN CT, STE 7
WESTMINSTER, MD 21157

(Must circle one) Licensed Plumber Licensed Well Driller Licensed Well Pump Installer

License # and name of individual responsible for the field installation:

Name (Print): MARK MATHER License# 63797

*A licensed individual must perform the actual installation. Apprentices must be under the direct supervision of a licensed journeyman or master plumber, pump installer or well driller. Licenses may be subjected to field verification.

Name of Property Owner: Catonsville Homes Telephone #: 410 442-2211
Subdivision: Overfield II Lot #: 7 Well Tag #: HO-95-1338J
Site Address: Goose Chase Way
West Friendship, MD 21194

Submersible Pump Data

Make: J-CLASS
Model #: TJS154-2W
Pump Capacity 7 GPM
Well Yield: 10 GPM

Pitless Adapter

Make: Rumpke II
Model#: _____
Depth: 42 (36" min)
NSF approved:

Well Cap and Electric Conduit

Two piece watertight cap:
Screened, vented well cap:
Cap secured to casing:
Conduit min 18" B.G.:
Conduit secured to well cap:

Depth of well encountered at time of pump installation: 380 (feet)

If pump capacity exceeds well yield, a low water cut off switch is required by NSPC 1990 Section 17.8.4

Torque arrestors or Cable guards are required - Must circle one

Safety rope, if used, attached to inside of well casing with eye bolt N/A

Piping to house

Type: Polyethylene
PSI: 1100 (160 psi min)
Depth of supply line: 42 (36" min)

House Connection

PVC sleeved to undisturbed soil at wall penetration: YES
Approximate length of sleeve: 2ft
Sleeve caulked and sealed properly: YES

The water supply line is required to be at least ten feet from the septic tank, pump chamber, sewage piping, distribution box, drainfields, and sewage reserve area. If this cannot be accomplished, contact this office for approval prior to installation.

[Signature] Signature of company representative responsible for installation 7/21/15 date

For Health Department Use Only - Not to be completed by Installer

Date Insp. Requested: 7/22/15 Date Insp. Approved: SC
Inspection Data: Pitless adapter and water supply line at least 36" below grade
Two piece cap installed and attached to casing securely
Elec. conduit extends at least 18" below grade/attached to cap properly
Safety rope installed inside of well casing
Correct well tag attached properly and casing 8" above finished grade
Water supply line sleeved adequately at house connection
Adequate grout observed below pitless adapter

9/4/15 Grade good around well.
Final grade will be adjusted - casing to be 8" above grade (less currently) and pitless 36" deep. Conduit 18" - per Rick Scranton w/ Catonsville Homes.

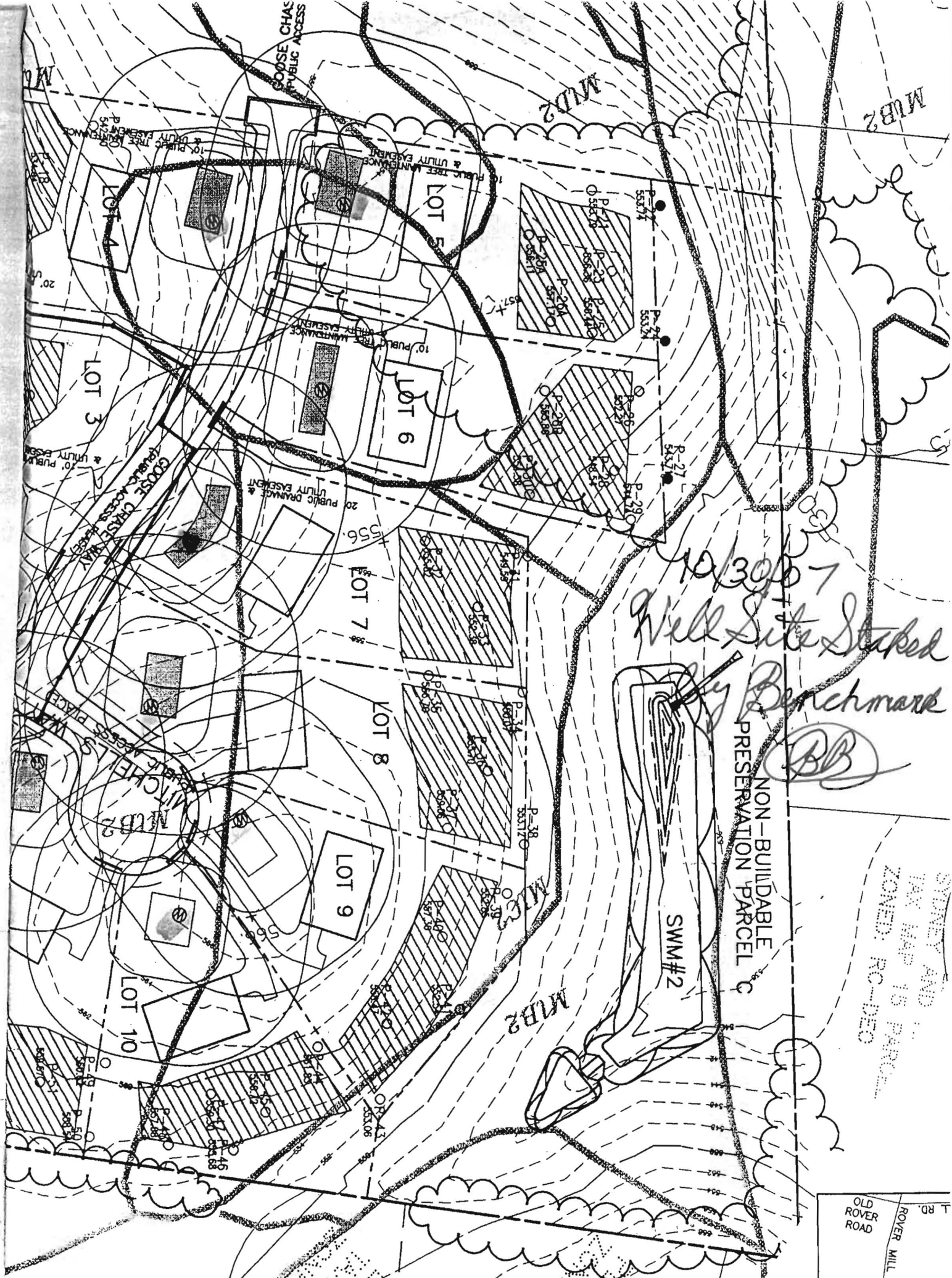

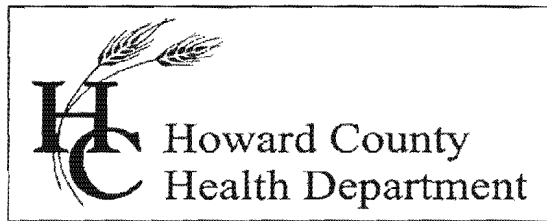

Bureau of Environmental Health

8930 Stanford Boulevard, Columbia, MD 21045

Main: 410-313-2640 | Fax: 410-313-2648

TDD 410-313-2323 | Toll Free 1-866-313-6300

www.hchealth.org

Facebook: www.facebook.com/hocohealth

Twitter: [HowardCoHealthDep](https://twitter.com/HowardCoHealthDep)

Maura J. Rossman, M.D., Health Officer

INTERIM CERTIFICATE OF POTABILITY

Expiration Date – MARCH 4, 2016

September 4, 2015

Homeowner
2508 Goose Chase Way
West Friendship, MD 21794

RE: Cloverfield II, Lot 7
2508 Goose Chase Way
Building Permit: B15000016
Well Permit: HO-95-1338

Dear Homeowner:

This is to advise you that the septic system installation and water well construction for the above referenced property have been inspected and approved. Final approval of the septic system was granted on **5/21/2015**. Final approval of the well line connection to the dwelling was granted on **9/4/2015**. The well construction was completed on **3/5/2008**. Water samples were collected on **9/2/2015**.

The water sample results indicate that the water samples submitted for testing were free of coliform and fecal coliform bacteria at the time of sampling and are bacteriologically safe for drinking. This certifies that the initial sampling requirements of COMAR 26.04.04 "Well Regulations" have been met for the water supply system installed under well permit HO-95-2508. Although the submitted sample results are in compliance with COMAR standards, the Health Department does not guarantee water supplies.

This Interim Certificate of Potability will expire **six months** from the date of issuance. Submission of a second bacteriological test indicating the water is free of coliform and fecal coliform bacteria is required prior to the expiration date, after which time a Final Certificate of Potability will be issued. **Failure to submit an additional sample and obtain a Final Certificate of Potability will result in a Notice of Violation and is punishable as a misdemeanor under the *Annotated Code of Maryland, Environment Article, 9-1311*, subject to a fine of up to \$500 or imprisonment not to exceed three months.**

Please contact (410) 313-1773 to schedule a final water sample appointment or contact a Maryland certified water laboratory to schedule a water sample. A list of laboratories certified by the state of Maryland may be found at the following website:
<http://www.mde.state.md.us/assets/document/WSP-Labs-2010apr16.pdf>

Approving Authority,

A handwritten signature in black ink that reads "Robert Bricker". The signature is written in a cursive style with a large, looping initial "R".

Robert Bricker, REHS/R.S., L.E.H.S.
Environmental Sanitarian
Well & Septic Program

cc: Howard County Dept. of Inspections, Licenses, and Permits
Community Hygiene Program
File

FOUNTAIN VALLEY ANALYTICAL LABORATORY, INC.

1413 Old Taneytown Rd. Westminster, MD (410) 848-1014 (410) 876-4554 FAX (410) 848-0298

REPORT OF ANALYSIS

Laboratory ID #: 102913 Account #: 1045
Reference: Catonsville Homes Lot 7 Company: Atlantic Blue Water Services
Location: 2508 Goose Chase Way Requested By: Mark Mather
West Friendship, MD 21794 Source: Well Water
Date/ Time Collected: 9/2/2015 1230 Site: Well Tank
Date/Time Rec'd: 9/2/2015 1536 Treatment: None
Chlorine ppm: Free: ND Total: ND pH: 6.4
Collected By: M. Mather 3480MM Well #: HO-95-1338

PARAMETERS	RESULTS	UNITS	REFERENCE	METHOD	DATE/TIME/ANALYST
Bacteria, Coliform, Total, MPN	✓ <1.0	MPN/ 100 ml	<1.0	SM18 9223	9/3/2015 / 1130 / BCD
Bacteria, E. coli, MPN	✓ <1.0	MPN/ 100 ml	<1.0	SM18 9223	9/3/2015 / 1130 / BCD
Nitrate	✓ 3.70	mg/L	10	601	9/2/2015 / 1620 / CRS
Turbidity	✓ 0.76	NTU	<10	SM18 2130B	9/2/2015 / 1645 / CRS
Sand	✓ NS	mg/L	5	Visual/Gravimetric	9/2/2015 / 1645 / CRS

OK ref 9/4/15

NOTES

- 1 mg/L = milligrams per liter (also, parts per million)
- 2 MPN/ 100 ml = Most Probable Number [of viable bacteria] per 100 ml of sample.
- 3 NS = None Seen (NS indicates less than 5 mg/L)
- 4 NTU = Nephelometric Turbidity Units
- 5 Results less than or within the reference range are considered satisfactory and within potable water limits at the time of sampling.
- 6 ND:None Detected
- 7 Sample collected by client, analyzed as received
- 8 pH and Chlorine level tested in lab

Reason for Test : Use & Occupancy
Building Permit # : B15000016

Date Reported: 9/3/2015