

NOT TO SCALE

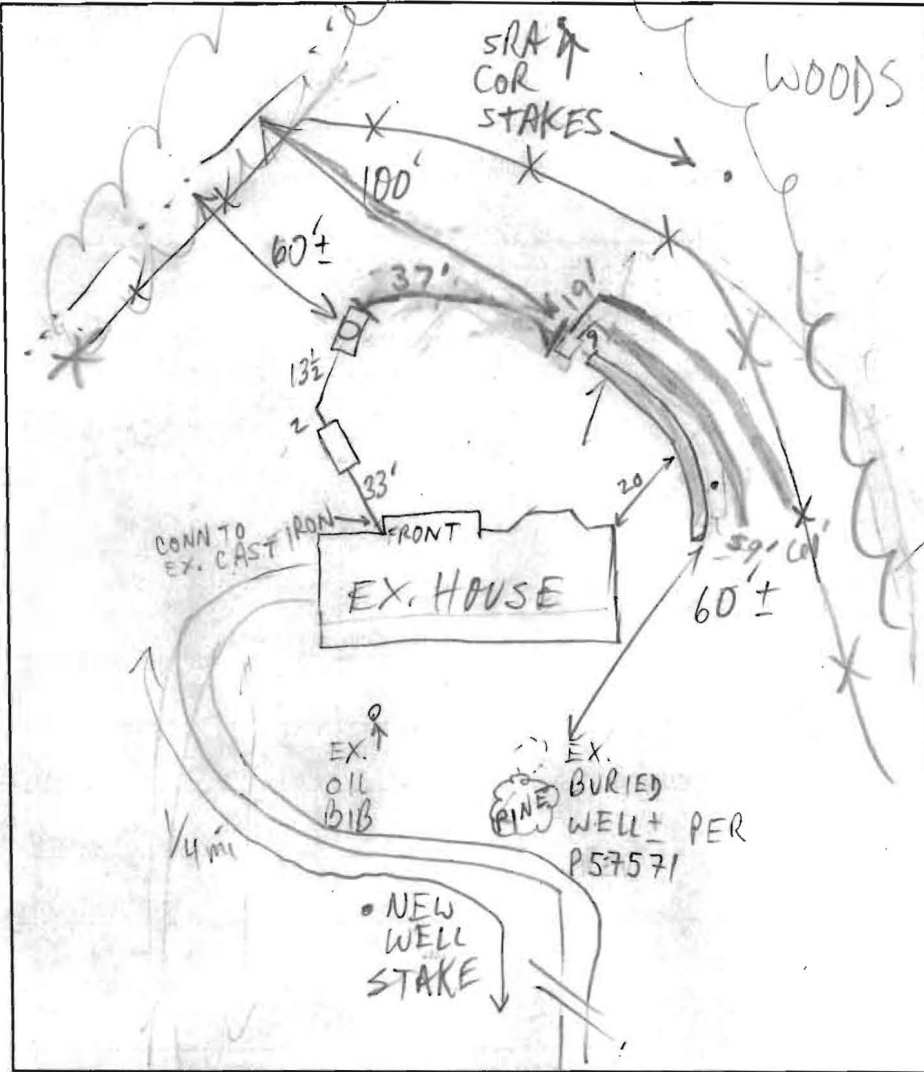

TRENCH DATA

TRENCH WIDTH 3'

TRENCH INLET DEPTH 2'

TRENCH BOTTOM DEPTH 5'

DEPTH OF STONE 3'

NUMBER OF TRENCHES 3'

TOTAL TRENCH LENGTH 180'

ABSORBENT AREA 540 sq ft

DISTRIBUTION BOX LEVEL yes

BAFFLE IN DISTRIBUTION BOX yes

SEPTIC TANK DATA

SEPTIC TANK EX. 1000 GALLONS

MANHOLE RISER yes

6 INCH INSPECTION PORT no

PUMP CHAMBER DATA

PUMP CHAMBER GALLONS 1000 GAL TS

MANHOLE RISER

ALARM

PUMP PERFORMANCE TEST

PRE-CONSTRUCTION INSPECTION: 7/30/01 AM OK TO START; EX. WELL TO BE REPLACED IN IMMEDIATE FUTURE (MR)

INSPECTION COMMENTS: 7/30/01 PM OK TO COVER HOUSE CONN, FIRST TRENCH (MK)
7-31-01 OK TO COVER TRENCHES. LEAVE UNCOVERED THE D.B. BOX FOR PUMP/ALARM INSPECTION (KG/MR)

8-28-01 will cement abandon well WPT of (KG) 10/16/03
Called TCR Home improvements bringing to their attention that a pump test was never called in. Called S. Carroll Backhoe, too. Informed TCR

INSPECTOR Kacie Norman DATE SYSTEM APPROVED 10/16/03

To ensure septic pump & septic alarm are on two sep. breakers. (KN)



HOWARD COUNTY HEALTH DEPARTMENT

Diane L. Matuszak, M.D., M.P.H., County Health Officer

FAX

Date: 6/15/01

To: Bruce Burton

From: Amy McMillen

Phone: _____

Pages: 2

Re: Brantwood 3/1

cc: _____

Comments:

We have a huge problem - I didn't catch it until now - The septic area shown on page 5 of F-01-67 is less than 100' from the stream - I don't have any suggestions I can't approve this HELP! Please call

Also no completion report for Lot 7