



# Building Permit Application

Howard County Maryland  
 Department of Inspections, Licenses and Permits  
 3430 Court House Drive  
 Permits: 410-313-2455  
 www.howardcountymd.gov

Date Received: \_\_\_\_\_

Permit No.: B150000659

Building Address: 5007 Cape Myrtle Court  
 City: 111001 State: MD Zip Code: 21043  
 Suite/Apt. #: \_\_\_\_\_ SDP/WP/BA #: \_\_\_\_\_  
 Census Tract: \_\_\_\_\_ Subdivision: Willow Creek  
 Section: \_\_\_\_\_ Area: \_\_\_\_\_ Lot: 020  
 Tax Map: 21 Parcel: 409 Grid: 11  
 Zoning: \_\_\_\_\_ Map Coordinates: \_\_\_\_\_ Lot Size: 37,545

Existing Use: vacant lot  
 Proposed Use: SF  
 Estimated Construction Cost: \$ 250,000  
 Description of Work: 1st floor tile - wall mount  
Detail of work attached on separate sheet  
see 3/15/15 - Design Log, both

Occupant or Tenant: \_\_\_\_\_  
 Was tenant space previously occupied?  Yes  No  
 Contact Name: \_\_\_\_\_  
 Address: \_\_\_\_\_  
 City: \_\_\_\_\_ State: \_\_\_\_\_ Zip Code: \_\_\_\_\_  
 Phone: \_\_\_\_\_ Fax: \_\_\_\_\_  
 Email: \_\_\_\_\_

Property Owner's Name: BV BUSINESS TRUST  
 Address: 111001 State: MD Zip Code: 21043  
 City: 111001 State: MD Zip Code: 21043  
 Phone: 410-313-2455 Fax: \_\_\_\_\_  
 Email: \_\_\_\_\_

Applicant's Name & Mailing Address, (If other than stated herein)  
 Applicant's Name: \_\_\_\_\_  
 Address: \_\_\_\_\_  
 City: \_\_\_\_\_ State: MD Zip Code: 21043  
 Phone: 410-455-7777 Fax: \_\_\_\_\_  
 Email: \_\_\_\_\_

Contractor Company: \_\_\_\_\_  
 Contact Person: \_\_\_\_\_  
 Address: \_\_\_\_\_  
 City: \_\_\_\_\_ State: VA Zip Code: 22101  
 License No.: \_\_\_\_\_  
 Phone: 703-548-2222 Fax: \_\_\_\_\_  
 Email: \_\_\_\_\_

Engineer/Architect Company: \_\_\_\_\_  
 Responsible Design Prof.: \_\_\_\_\_  
 Address: \_\_\_\_\_  
 City: \_\_\_\_\_ State: \_\_\_\_\_ Zip Code: \_\_\_\_\_  
 Phone: \_\_\_\_\_ Fax: \_\_\_\_\_  
 Email: \_\_\_\_\_

Commercial Building Characteristics	Residential Building Characteristics
Height:	<input type="checkbox"/> SF Dwelling <input type="checkbox"/> SF Townhouse
No. of stories:	Depth Width
Gross area, sq. ft./floor:	1 <sup>st</sup> floor:
	2 <sup>nd</sup> floor:
Area of construction (sq. ft.):	Basement:
	<input type="checkbox"/> Finished Basement
Use group:	<input type="checkbox"/> Unfinished Basement
	<input type="checkbox"/> Crawl Space
<b>Construction type:</b>	<input type="checkbox"/> Slab on Grade
<input type="checkbox"/> Reinforced Concrete	No. of Bedrooms: <u>5</u>
<input type="checkbox"/> Structural Steel	<b>Multi-family Dwelling</b>
<input type="checkbox"/> Masonry	No. of efficiency units:
<input type="checkbox"/> Wood Frame	No. of 1 BR units:
<input type="checkbox"/> State Certified Modular	No. of 2 BR units:
	No. of 3 BR units:
	Other Structure:
	Dimensions:
<input checked="" type="checkbox"/> <b>Roadside Tree Project Permit</b>	Footings:
<input type="checkbox"/> Yes <input checked="" type="checkbox"/> No	Roof:
<b>Roadside Tree Project Permit #</b>	<input type="checkbox"/> State Certified Modular
	<input type="checkbox"/> Manufactured Home

Utilities	
<b>Water Supply</b>	
<input type="checkbox"/> Public	
<input type="checkbox"/> Private	
<b>Sewage Disposal</b>	
<input type="checkbox"/> Public	
<input checked="" type="checkbox"/> Private	
Electric: <input type="checkbox"/> Yes <input type="checkbox"/> No	
Gas: <input type="checkbox"/> Yes <input type="checkbox"/> No	
<b>Heating System</b>	
<input type="checkbox"/> Electric <input type="checkbox"/> Oil	
<input checked="" type="checkbox"/> Natural Gas <input type="checkbox"/> Propane Gas	
<input type="checkbox"/> Other:	
<b>Sprinkler System:</b>	
<input type="checkbox"/> Yes <input type="checkbox"/> No	
<b>Grading Permit Number:</b>	<u>B150000660</u>
<b>Building Shell Permit Number:</b>	

THE UNDERSIGNED HEREBY CERTIFIES AND AGREES AS FOLLOWS: (1) THAT HE/SHE IS AUTHORIZED TO MAKE THIS APPLICATION; (2) THAT THE INFORMATION IS CORRECT; (3) THAT HE/SHE WILL COMPLY WITH ALL REGULATIONS OF HOWARD COUNTY WHICH ARE APPLICABLE THERETO; (4) THAT HE/SHE WILL PERFORM NO WORK ON THE ABOVE REFERENCED PROPERTY NOT SPECIFICALLY DESCRIBED IN THIS APPLICATION; (5) THAT HE/SHE GRANTS COUNTY OFFICIALS THE RIGHT TO ENTER ONTO THIS PROPERTY FOR THE PURPOSE OF INSPECTING THE WORK PERMITTED AND POSTING NOTICES.

Applicant's Signature: \_\_\_\_\_ Print Name: \_\_\_\_\_  
 Email Address: \_\_\_\_\_ Date: 2/23/15  
 Title/Company: \_\_\_\_\_

Checks Payable to: DIRECTOR OF FINANCE OF HOWARD COUNTY  
 \*\*PLEASE WRITE NEATLY & LEGIBLY\*\*  
 -FOR OFFICE USE ONLY-

AGENCY	DATE	SIGNATURE OF APPROVAL
State Highways		
Building Officials		
PSZA ( Zoning )		
PSZA ( Engineering )		
	<u>3/16/15</u>	<u>Bricker</u>

Control approval required for issuance?  Yes  No  
 CITY CONSTRUCTION START

DPZ SETBACK INFORMATION
Front:
Rear:
Side:
Side St.:
All minimum setbacks met? <input type="checkbox"/> Yes <input type="checkbox"/> No
Is Entrance Permit Required? <input type="checkbox"/> Yes <input type="checkbox"/> No
Historic District? <input type="checkbox"/> Yes <input type="checkbox"/> No
Lot Coverage for New Town Zone:
SDP/Red-line approval date:

Filing Fee	\$ <u>100</u>
Permit Fee	\$
Tech Fee	\$
Excise Tax	\$
PSFS	\$
Guaranty Fund	\$ <u>50</u>
Add'l per Fee	\$
Total Fees	\$
Sub-Total Paid	\$
Balance Due	\$
Check	# <u>1076-007165</u>

# CRAPE MYRTLE COURT

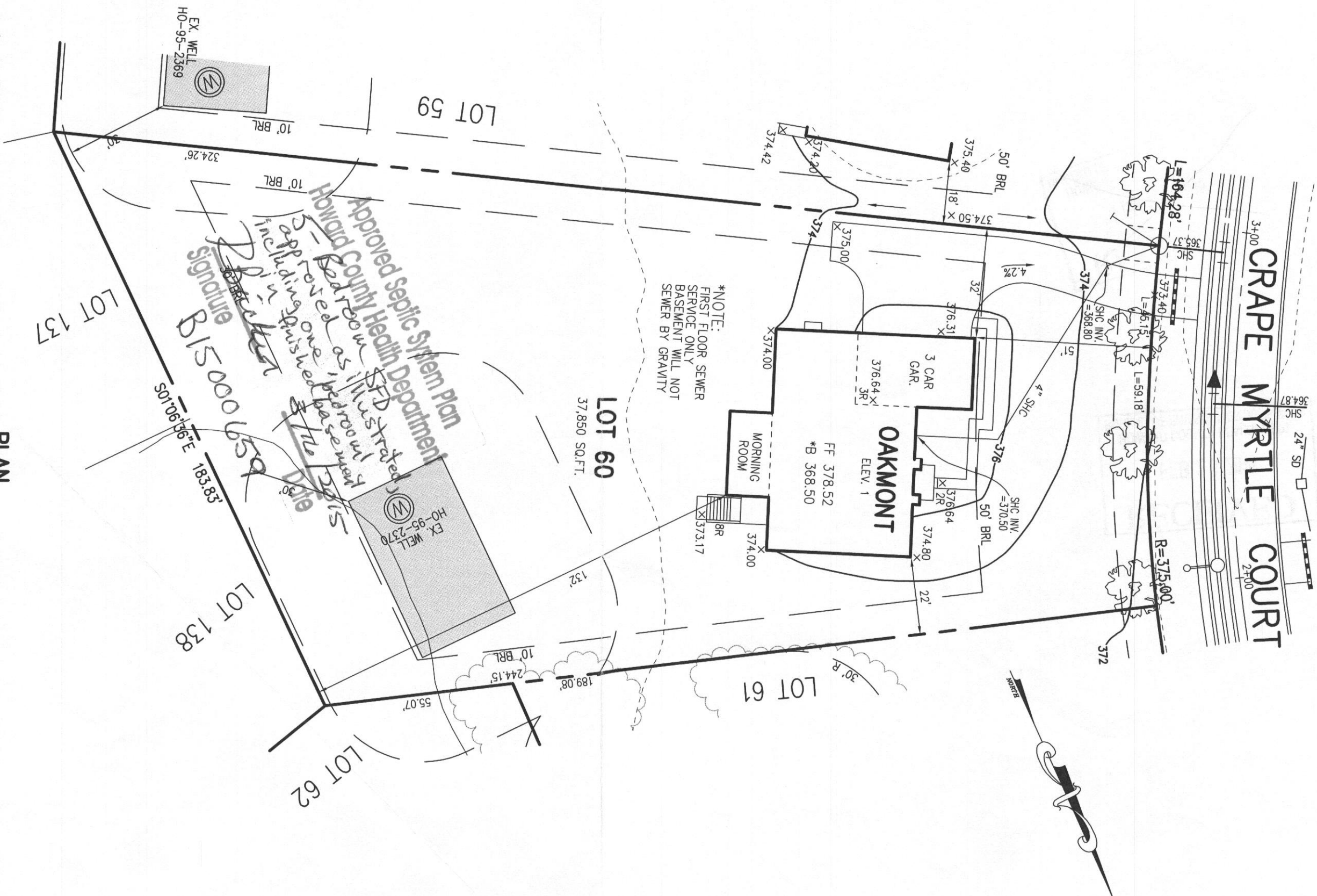

\*NOTE:  
FIRST FLOOR SEWER  
SERVICE ONLY  
BASEMENT WILL NOT  
SEWER BY GRAVITY

*Approved Septic System Plan  
Howard County Health Department  
SFD Strated  
Bedroom  
including one bedroom  
including finished basement  
Signature B150006530*

WELL CERTIFICATION:

THE EXISTING WELL, TAG NO. HO-95-2370, HAS BEEN  
FIELD LOCATED AND IS ACCURATELY SHOWN.

PLAN  
SCALE: 1"=30'

**FISHER, COLLINS & CARTER, INC.**  
CIVIL ENGINEERING CONSULTANTS & LAND SURVEYORS  
CENTENNIAL SQUARE OFFICE PARK - 10272 BALTIMORE NATIONAL PIKE  
ELLSWORTH CITY, MARYLAND 21042  
(410) 461-2855

OWNER  
WALNUT CREEK TRUST  
1355 BEVERLY ROAD  
MCLEAN, VIRGINIA 22101

PERMIT SITE PLAN  
LOT 60  
5007 CRAPE MYRTLE COURT  
WALNUT CREEK  
ZONED: RC-DEO  
TAX MAP NO.: 28 PARCEL NO. 49 GRID NO.: 17 & 18  
SIXTH ELECTION DISTRICT HOWARD COUNTY, MARYLAND  
SCALE: 1" = 30' DATE: FEBRUARY 18, 2015

5 Bedrooms  
5 1/2 Baths

█ = finished Areas

see sheet 13.10 for rear morning room

NOTE:  
1) EXHAUST FANS THAT VENT TO THE EXTERIOR WILL BE INSTALLED IN ALL BATHS WITHOUT WINDOWS.  
2) PROVIDE @ LEAST 1 HANDRAIL FOR STAIRS HAVING 4 OR MORE RISERS.  
3) GLASS DOORS, SIDE-LITES, & SHOWER ENCLOSURES TO BE SAFETY GLAZED.  
4) SMOKE DETECTORS ON EACH FLOOR LEVEL.  
5) OPTIONAL WINDOWS AVAILABLE ONLY WHERE GRADE PERMITS.  
6) ALL INTERIOR PARTITIONS 3 1/2" UNLESS NOTED OTHERWISE.

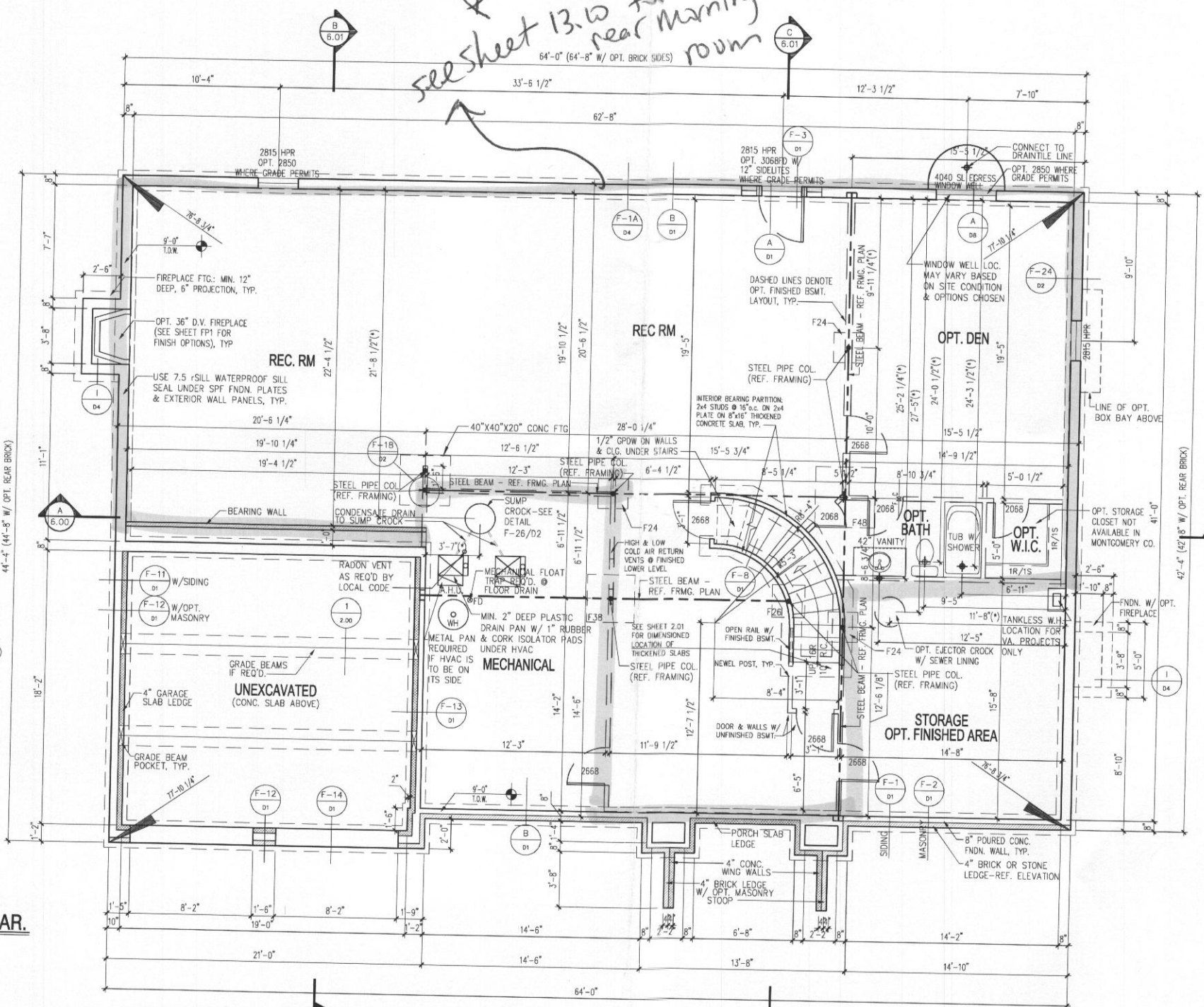

CONCRETE COLUMN FOOTING SCHEDULE (F<sub>c</sub> = 3,000 psi)

F24	=	24" x 24" x 12"
F26	=	26" x 26" x 12"
F28	=	28" x 28" x 12"
F30	=	30" x 30" x 12"
F32	=	32" x 32" x 12"
F34	=	34" x 34" x 12"
F36	=	36" x 36" x 12"
F38	=	38" x 38" x 12"
F40	=	40" x 40" x 12"
F42	=	42" x 42" x 12"
F44	=	44" x 44" x 12"
F46	=	46" x 46" x 12"
F48	=	48" x 48" x 12"
F50	=	50" x 50" x 14"
F52	=	52" x 52" x 14"
F54	=	54" x 54" x 14"
F56	=	56" x 56" x 14"
F58	=	58" x 58" x 14"
F60	=	60" x 60" x 14"
F62	=	62" x 62" x 14"
F64	=	64" x 64" x 14"
F66	=	66" x 66" x 14"
F68	=	68" x 68" x 14"
F70	=	70" x 70" x 14"
F72	=	72" x 72" x 14"

NOTE: MAXIMUM ALLOWABLE SOIL BEARING PRESSURE = 1,500 PSF  
REINFORCE FOOTINGS F38 & WIDER w/#5 BARS @ 12" oc, EACH WAY, 3" CLEAR FROM BOTTOM OF FOOTING

ADJUSTABLE STEEL COLUMNS:  
P311 = 3" x 11ga  
P3511 = 3.5" x 11ga  
P411 = 4" x 11ga

SCHEDULE 40 PIPE COLUMNS:  
P340 = 3" x S40 PIPE COL  
P3540 = 3.5" x S40 PIPE COL  
P440 = 4" x S40 PIPE COL  
P540 = 5" x S40 PIPE COL  
P640 = 6" x S40 PIPE COL

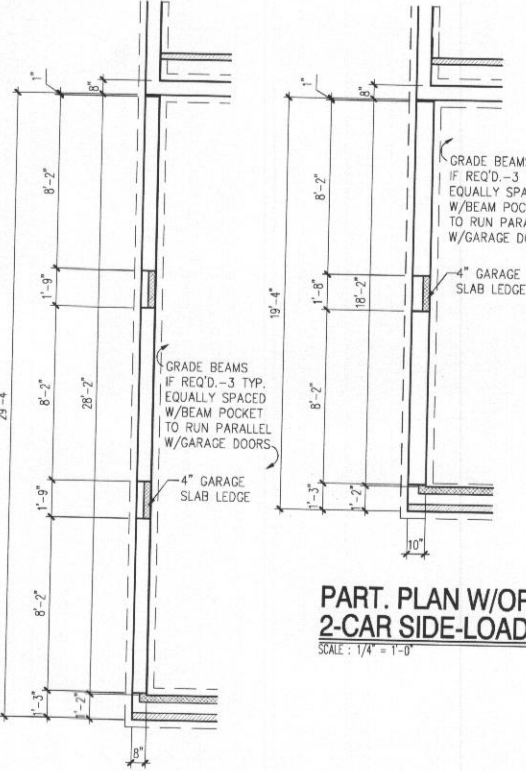

PART. PLAN W/OPT. 2-CAR SIDE-LOAD GAR.  
SCALE: 1/4" = 1'-0"

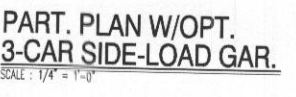

PART. PLAN W/OPT. 3-CAR SIDE-LOAD GAR.  
SCALE: 1/4" = 1'-0"

**FOUNDATION / BASEMENT PLAN**  
SCALE: 1/4" = 1'-0"  
NOTE:  
1) REFERENCE PARTIAL PLANS FOR WINDOW AND DOOR SIZES AND LOCATIONS.  
2) REFERENCE TYPICAL WALL SECTION FOR ADDITIONAL INFORMATION.  
3) PROVIDE 4" DIA. PERIMETER DRAIN TILE AROUND THE EXTERIOR FOOTING AND A 4" DIA. DIAGONAL DRAIN TILE FROM THE SUMP CROCK TO THE OPPOSITE FOUNDATION WALL. SLEEVE FOOTING AS REQUIRED.

NOTE:  
(\*) - REFERENCE B/0/1

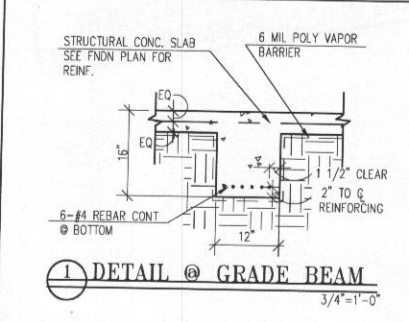

PINNACLE DESIGN & CONSULTING INC.  
ARCHITECTURE • PLANNING • CONSULTING • MARKET ANALYSIS • INTERIORS  
11150 Fairfax Blvd. • Suite 402 • Fairfax, Virginia 22030  
Ph: 703.218.3400 • Fax: 703.218.3407 • Web Site: www.pdc-home.com

SHEET TITLE  
**FOUNDATION / BASEMENT PLAN**  
CLIENT INFORMATION  
**CRAFTMARK HOMES / OAKMONT**

DESIGN BY: WSP  
DATE: 10/01/2005

REV. NO.	DATE
REV. #7	08/12/2012
ACR # 1001	08/20/2012
ACR # 1023	10/30/2015
ACR # 1036	02/24/2014
REV. #11	08/14/2014

P2586200  
SHEET NO.  
**2.00**

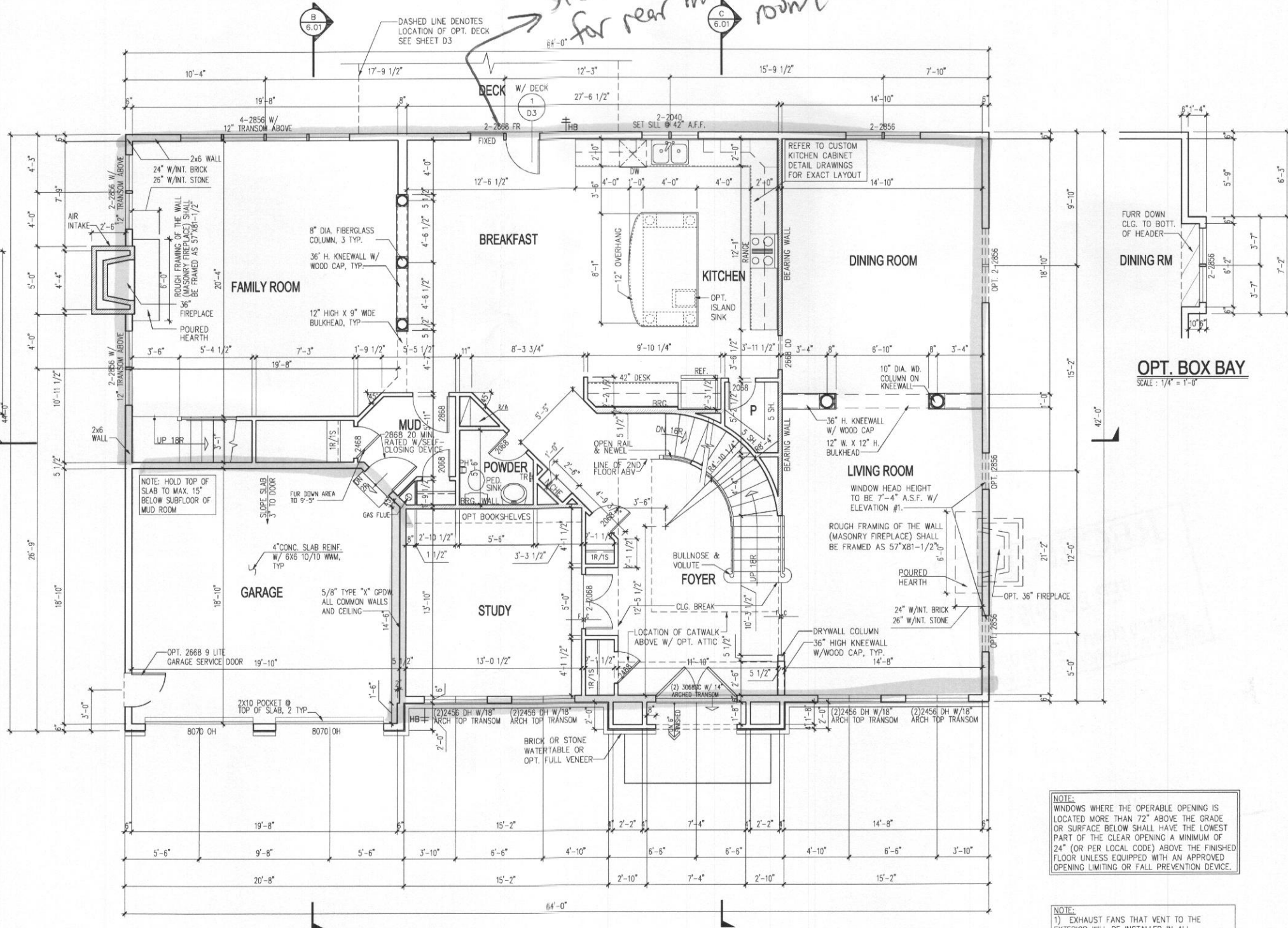
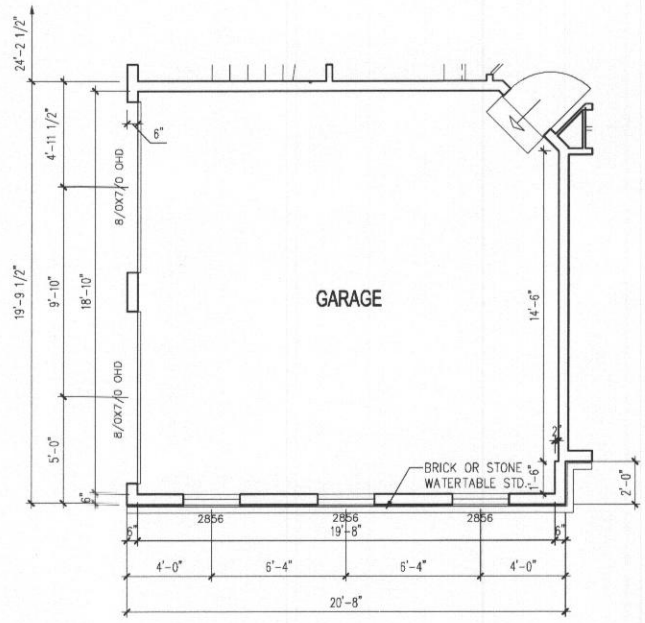
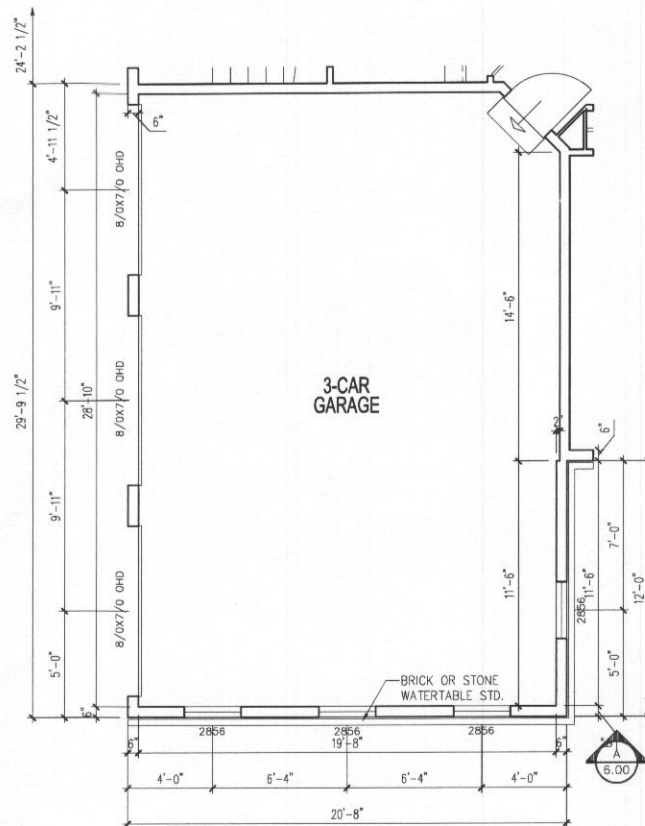

**FIRST FLOOR PLAN**  
SCALE: 1/4" = 1'-0"

NOTE:  
 1) REFERENCE PARTIAL PLANS FOR WINDOW AND DOOR SIZES AND LOCATIONS.  
 2) REFERENCE TYPICAL WALL SECTION FOR ADDITIONAL INFORMATION.  
 3) UNLESS OTHERWISE NOTED WINDOW HEAD HEIGHT SHALL BE 7'-4" ABOVE SUBFLOOR @ FRONT ELEVATION W/ELEV. #1. SIDE & REAR WINDOWS AND ALL OTHER FRONT ELEV. TO BE 8'-0" ABOVE SUBFLOOR.  
 4) UNLESS OTHERWISE NOTED ALL INTERIOR PARTITIONS SHALL BE 3-1/2"

DRAWN BY: WSP  
10/12/2005

REV. #	DATE
REV. # 7	08/01/2012
ACR # 1001	08/29/2012
ACR # 1036	02/24/2014
ACR # 1041	06/04/2014
REV. # 0	06/13/2014

P2006300

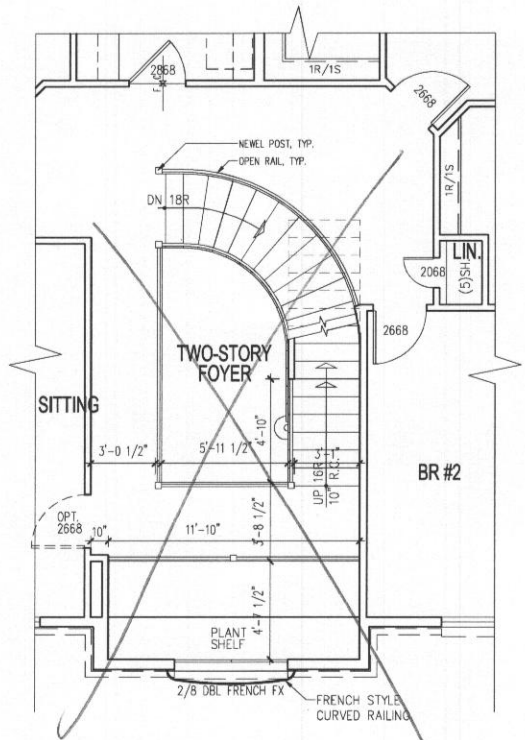

**PART. PLAN W/OPT. ATTIC**  
SCALE: 1/4" = 1'-0"

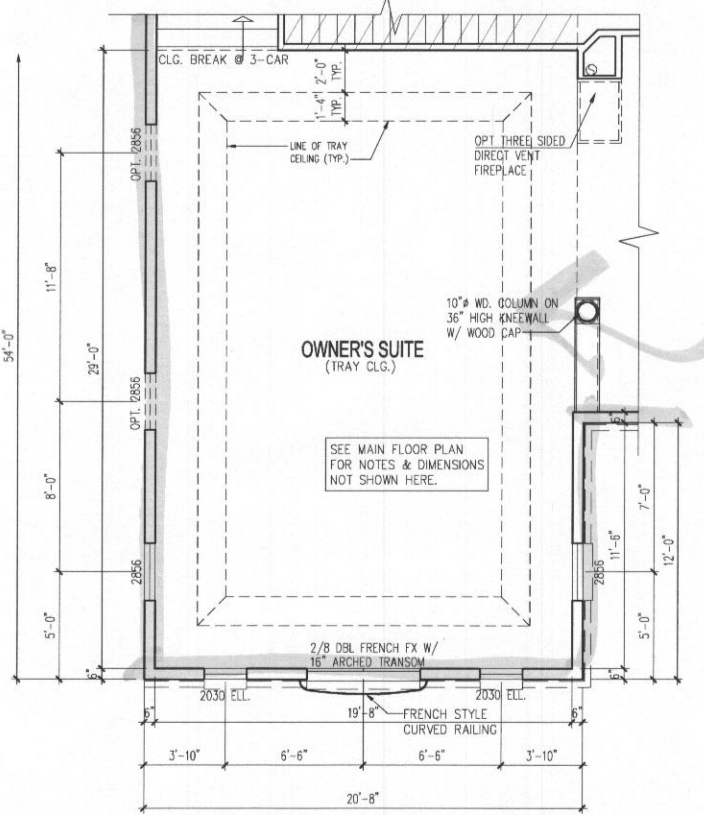

**PART. PLAN W/OPT. 3 CAR SIDE LOAD GARAGE**  
SCALE: 1/4" = 1'-0"

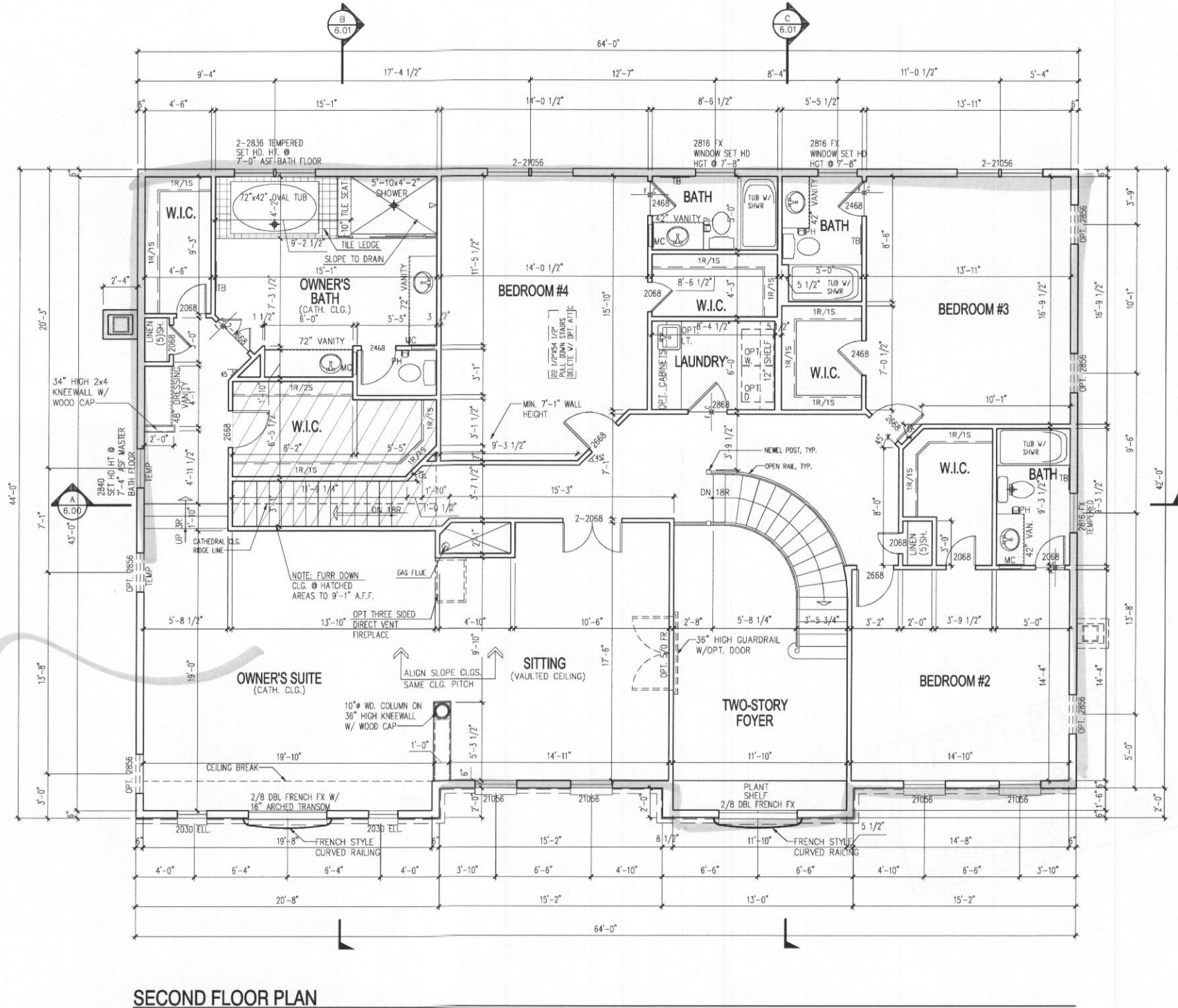

**SECOND FLOOR PLAN**  
SCALE: 1/4" = 1'-0"

- NOTE:
- 1) REFERENCE PARTIAL PLANS FOR WINDOW AND DOOR SIZES AND LOCATIONS.
  - 2) REFERENCE TYPICAL WALL SECTION FOR ADDITIONAL INFORMATION.
  - 3) UNLESS OTHERWISE NOTED WINDOW HEAD HEIGHT SHALL BE 7'-4" ABOVE SUBFLOOR.
  - 4) UNLESS OTHERWISE NOTED ALL INTERIOR PARTITIONS SHALL BE 3-1/2"

NOTE:  
WASHING MACHINE WILL ALWAYS BE ON THE LEFT, DRYER WILL ALWAYS BE ON THE RIGHT EVEN IN THE REVERSE PLAN.

NOTE:  
WINDOWS WHERE THE OPERABLE OPENING IS LOCATED MORE THAN 72" ABOVE THE GRADE OR SURFACE BELOW SHALL HAVE THE LOWEST PART OF THE CLEAR OPENING A MINIMUM OF 24" (OR PER LOCAL CODE) ABOVE THE FINISHED FLOOR UNLESS EQUIPPED WITH AN APPROVED OPENING LIMITING OR FALL PREVENTION DEVICE.

- NOTE:
- 1) EXHAUST FANS THAT VENT TO THE EXTERIOR WILL BE INSTALLED IN ALL BATHS WITHOUT WINDOWS.
  - 2) PROVIDE @ LEAST 1 HANDRAIL FOR STAIRS HAVING 4 OR MORE RISERS.
  - 3) GLASS DOORS, SIDE-LITES, & SHOWER ENCLOSURES TO BE SAFETY GLAZED.
  - 4) SMOKE DETECTORS ON EACH FLOOR LEVEL.
  - 5) ALL INTERIOR PARTITIONS 3 1/2" UNLESS NOTED OTHERWISE.

*— = finished areas*

Drawn By:	WSP
Date:	10/01/2005
Rev. #	08/01/2012
Rev. #	08/20/2012
Rev. #	08/14/2014

NOTE:  
WINDOWS WHERE THE OPERABLE OPENING IS LOCATED MORE THAN 72" ABOVE THE GRADE OR SURFACE BELOW SHALL HAVE THE LOWEST PART OF THE CLEAR OPENING A MINIMUM OF 24" (OR PER LOCAL CODE) ABOVE THE FINISHED FLOOR UNLESS EQUIPPED WITH AN APPROVED OPENING LIMITING OR FALL PREVENTION DEVICE.

NOTE:  
1) EXHAUST FANS THAT VENT TO THE EXTERIOR WILL BE INSTALLED IN ALL BATHS WITHOUT WINDOWS.  
2) PROVIDE @ LEAST 1 HANDRAIL FOR STAIRS HAVING 4 OR MORE RISERS.  
3) GLASS DOORS, SIDE-LITES, & SHOWER ENCLOSURES TO BE SAFETY GLAZED.  
4) SMOKE DETECTORS ON EACH FLOOR LEVEL.  
5) ALL INTERIOR PARTITIONS 3 1/2" UNLESS NOTED OTHERWISE.

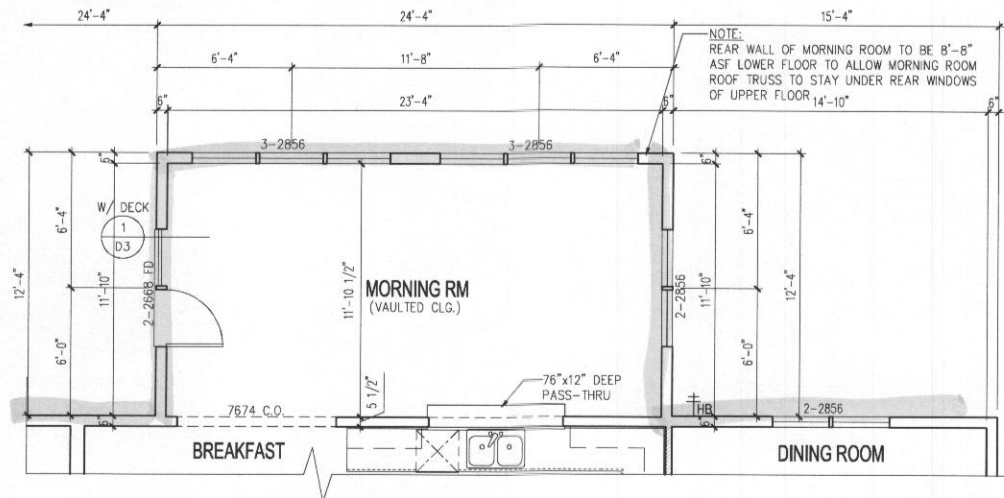

**PART. FIRST FLOOR PLAN W/OPT. MORNING RM**  
SCALE: 1/4" = 1'-0"

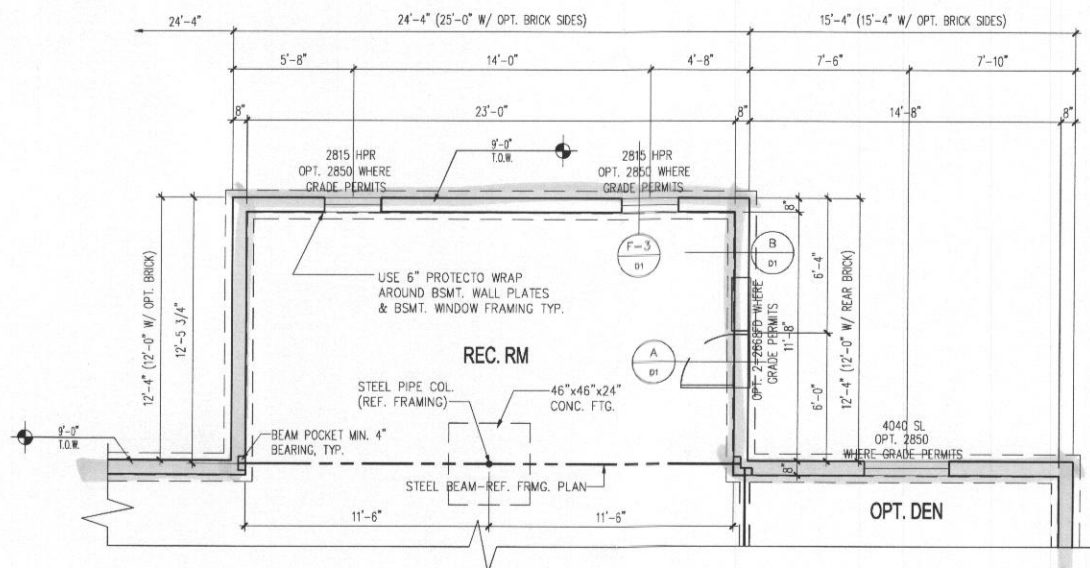

**PART. FOUNDATION/BASEMENT PLAN W/OPT. MORNING RM**  
SCALE: 1/4" = 1'-0"

DRAWN BY:  
WSP  
10/01/2005

REV. #	DATE
REV. # 7	08/01/2012
ACR # 1001	08/29/2012
ACR # 1023	10/30/2013

This drawing is an instrument of service and shall remain the property of Pinnacle Design and Consulting Inc. It shall not be modified or reproduced in any manner without the written permission of Pinnacle Design and Consulting Inc.

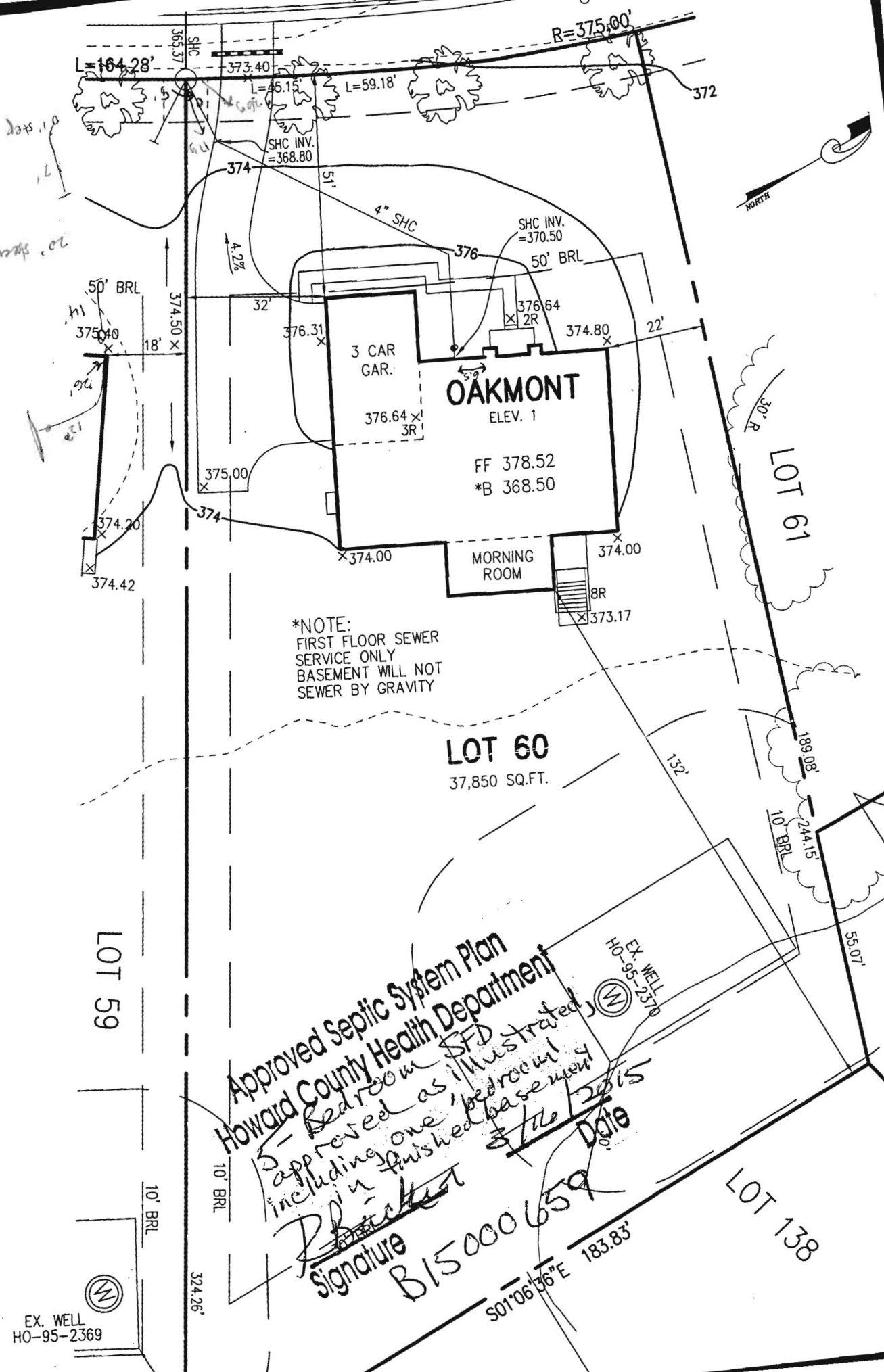

\*NOTE:  
 FIRST FLOOR SEWER  
 SERVICE ONLY  
 BASEMENT WILL NOT  
 SEWER BY GRAVITY

**LOT 60**  
 37,850 SQ.FT.

**Approved Septic System Plan**  
**Howard County Health Department**  
 5 - Bedroom SFD  
 approved as illustrated  
 including one bedroom  
 in finished basement

*Prickett*  
 Signature  
 B15000659  
 Date 12/15/15

EX. WELL  
 HO-95-2369

EX. WELL  
 HO-95-2370

