

Bureau of Environmental Health
 8930 Stanford Boulevard, Columbia, MD 21045
 Main: 410-313-2640 | Fax: 410-313-2648
 TDD 410-313-2323 | Toll Free 1-866-313-6300
www.hchealth.org
 Facebook: www.facebook.com/hocohealth

Maura J. Rossman, M.D., Health Officer

RECEIPT DATE: 5/8/15 **ONSITE SEWAGE DISPOSAL SYSTEM** P 555850
 INSTALLATION **PERMIT**
 APPROVAL DATE: 7/30/15 **SEWER HOUSE CONNECTION** A _____

PROPERTY ADDRESS: 5007 CRAPE MYRTLE COURT
 SUBDIVISION: WALNUT CREEK LOT: 60 TAX ID: 05-595201
 CONTRACTOR: Craftmark Homes Inc. EMAIL: jpavlik@craftmarkhomes.com
 CONTRACTOR ADDRESS: 1355 Beverly Road Suite 300, McClean VA, 22101 PHONE: _____
 PROPERTY OWNER: W Creek LC EMAIL: _____
 OWNER ADDRESS: 1355 Beverly Road, McClean VA, 22101 PHONE: _____

NUMBER OF BEDROOMS: 5 CONNECTED TO PUBLIC WATER: YES NO

LOCATION:	INSTALL 4" SEWER LINE PER APPROVED SITE PLAN.
NOTES:	Install cleanouts at bends in SHC and at connection of SHC to grinder pit. A METAL LAMP HOLE COVER MUST BE INSTALLED OVER CLEANOUT AT SHC CONNECTION TO GRINDER PIT. Install sleeve on SHC under driveway.

ISSUED BY: ROBERT BRICKER ISSUE DATE: 5/8/15 EXPIRATION DATE: 5/8/16

- NOTE: HOWARD COUNTY BUREAU OF UTILITIES APPROVAL OF GRINDER PUMP INSTALLATION IS REQUIRED PRIOR TO SEPTIC PERMIT APPROVAL
- NOTE: CONTRACTOR MUST SCHEDULE AN INSPECTION AND GAIN APPROVAL OF ALL COMPONENTS PRIOR TO COVERING
- NOTE: AN ELECTRICAL PERMIT IS REQUIRED FOR INSTALLATION OF ANY ELECTRICAL COMPONENTS OF THE SYSTEM

NEITHER THE HOWARD COUNTY COUNCIL NOR THE HEALTH DEPARTMENT IS RESPONSIBLE FOR THE SUCCESSFUL OPERATION OF ANY SYSTEM. PERMITTEE RESPONSIBLE FOR OBTAINING FINAL APPROVAL ON THIS PERMIT. CALL 410-313-1771 FOR INSPECTION OF SEPTIC SYSTEM.

W HO-95-2370

NOT TO SCALE

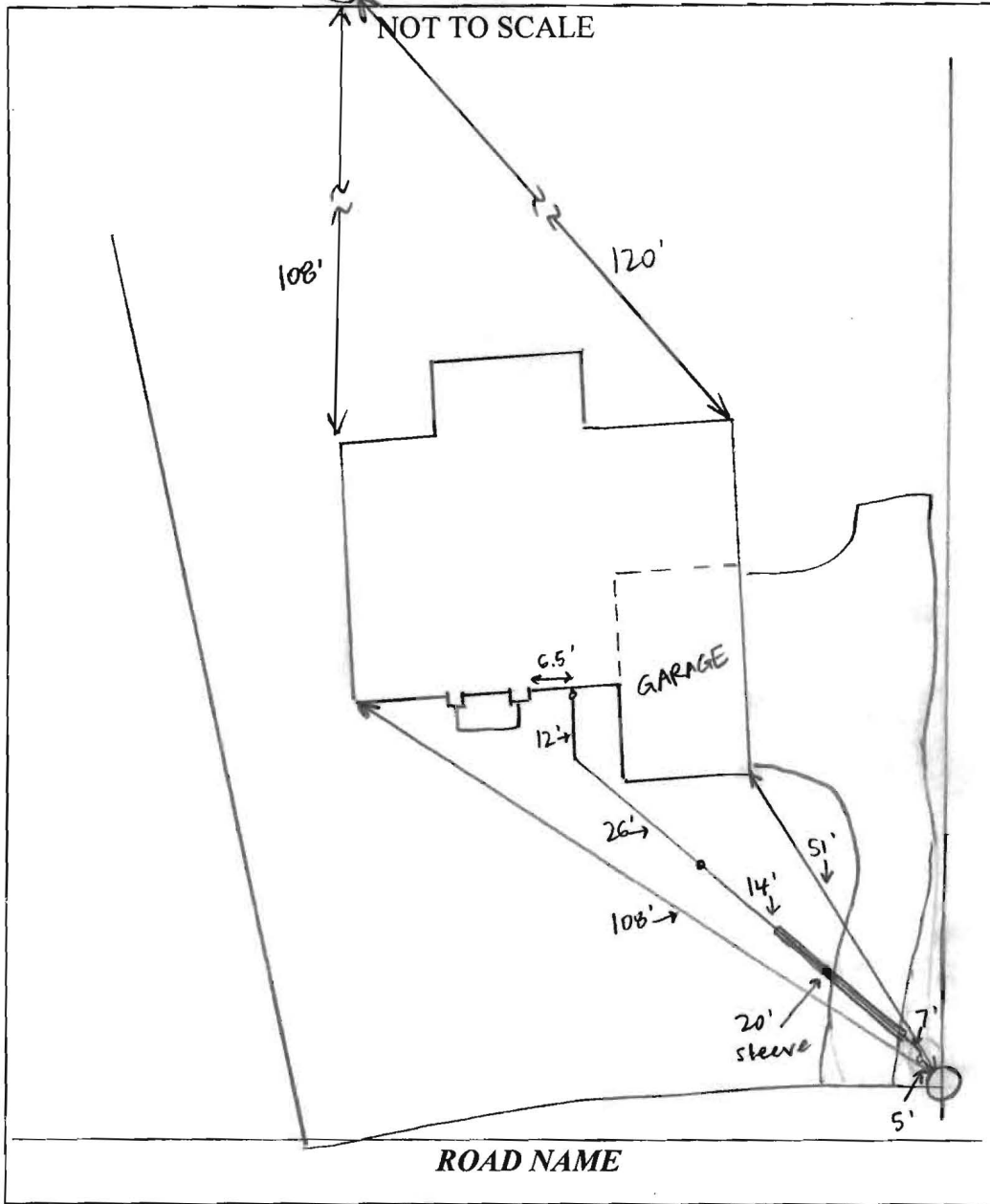

TRENCH/DRAINFIELD DATA

WIDTH	INLET	BOTTOM
_____	_____	_____
NUMBER OF TRENCHES _____		
TOTAL LENGTH _____		
ABSORPTION AREA _____		
DISTRIBUTION BOX LEVEL _____		
DISTRIBUTION BOX BAFFLE _____		
DISTRIBUTION BOX PORT _____		

SEPTIC TANK DATA

SEPTIC TANK I LEVEL _____

MANUFACTURER _____

CAPACITY _____ GAL

SEAM LOC _____

TANK LID DEPTH _____

BAFFLES _____

BAFFLE FILTER _____

MANHOLE LOC _____

6" PORT LOC _____

WATERTIGHT TEST _____

SLOTTED _____

DATE ON LID _____

PUMP/SEPTIC TANK LEVEL _____

MANUFACTURER _____

CAPACITY _____ GAL

SEAM LOC _____

TANK LID DEPTH _____

BAFFLES _____

BAFFLE FILTER _____

MANHOLE LOC _____

6" PORT LOC _____

WATERTIGHT TEST _____

SLOTTED _____

DATE ON LID _____

PRE-CONSTRUCTION:

INSTALLATION: 5/13/15 Sewer house connection made. 4" SCH40 DWV PVC pipe used + line bedded from house to grinder pump. 6" PVC sleeve under future driveway. Needs approval from Bureau of Utilities for grinder pump startup. (S)

FINAL INSPECTOR J. Wang DATE OF APPROVAL 7/20/15

Martin, Sharhonda

From: Baucom, Scott
Sent: Wednesday, July 22, 2015 11:19 AM
To: Harris, Leslie; Wolf, Kevin
Cc: Hart, Amy; Rocco, Anthony; Tuder, Matt; Baker, Brian; Martin, Sharhonda; Williams, Jeffrey; Bozzell, Duane; Bernard, Dana
Subject: U&O Release 5007 Crape Myrtle Ct.

On the morning of July 22nd, Scott Baucom observed the start-up of a Sewage Grinder Pump at the Walnut Creek Shared Septic System:

Craftmark Homes
Walnut Creek, Lot 60
Contract 4530
5007 Crape Myrtle Ct.
Ellicott City, MD 21042

The Sewage Grinder Pump test was successful ; the Bureau of Utilities releases its hold on this property for U&O.

Scott Baucom
Operations Supervisor I
Howard County DPW, Bureau of Utilities
8270 Old Montgomery Rd.
Columbia, MD 21045
Office (410) 313-4975
FAX (410) 313-4989

