

Building Address: 11351 Cotswold Spring Farm
Ellicott City 21042

Suite/Apt. # _____ SDP/WP/BA #: _____

Census Tract: _____ Subdivision: Brantwood

Section: _____ Area: _____ Lot: 22

Tax Map: 0016 Parcel: 0441 Grid: 0021

Zoning: _____ Map Coordinates: 4814 E4 Lot Size: _____

Property Owner's Name: Darren + Jennifer Buchwald

Address: 11351 Cotswold Spring Farm Lane
 City: Ellicott City, State: _____ Zip Code: 21042

Home Phone: 410-531-2599 Work Phone: _____

Applicant's Name & Mailing Address, (If other than stated herein):

Phone: _____ Fax: _____

Email: _____

Existing Use: SFD

Proposed Use: SFD + Pool

Estimated Construction Cost: \$ 25,000

Description of Work: Inground concrete
Pool 15' x 31' in rear yard
w/ 48" high fence w/spa

Occupant or Tenant: _____

Was tenant space previously occupied? Yes No

Contact Name: _____

Address: _____

City: _____ State: _____ Zip Code: _____

Phone: _____ Fax: _____

Email: _____

Contractor Company: Maryland Pools

Contact Person: Joanne Latham

Address: 9575 Gerwig Lane
 City: Columbia, State: _____ Zip Code: 21046

License No.: 6694

Phone: 410-995-6600 Fax: _____

Email: _____

Engineer/Architect Company: _____

Responsible Design Prof.: _____

Address: _____

City: _____ State: _____ Zip Code: _____

Phone: _____ Fax: _____

Email: _____

BUILDING DESCRIPTION - COMMERCIAL

Building Characteristics	Utilities
Height:	<u>Water Supply</u>
No. of stories:	<input type="checkbox"/> Public
Gross area, sq. ft./floor:	<input type="checkbox"/> Private
	<u>Sewage Disposal</u>
Area of construction (sq. ft.):	<input type="checkbox"/> Public
	<input type="checkbox"/> Private
Use group:	Electric: <input type="checkbox"/> Yes <input type="checkbox"/> No
	Gas: <input type="checkbox"/> Yes <input type="checkbox"/> No
<u>Construction type:</u>	<u>Heating System</u>
<input type="checkbox"/> Reinforced Concrete	<input type="checkbox"/> Electric <input type="checkbox"/> Oil
<input type="checkbox"/> Structural Steel	<input type="checkbox"/> Natural Gas <input type="checkbox"/> Propane Gas
<input type="checkbox"/> Masonry	<u>Sprinkler System:</u>
<input type="checkbox"/> Wood Frame	<input type="checkbox"/> N/A
<input type="checkbox"/> State Certified Modular	<input type="checkbox"/> Full
<input checked="" type="checkbox"/> <u>Roadside Tree Project Permit</u>	<input type="checkbox"/> Partial
<input type="checkbox"/> Yes <input type="checkbox"/> No	<input type="checkbox"/> Other Suppression
<u>Roadside Tree Project Permit #</u>	No. of Heads: _____

BUILDING DESCRIPTION - RESIDENTIAL

Building Characteristics	Utilities
<input type="checkbox"/> SF Dwelling <input type="checkbox"/> SF Townhouse	<u>Water Supply</u>
<u>Depth</u> <u>Width</u>	<input type="checkbox"/> Public
1 st floor:	<input checked="" type="checkbox"/> Private
2 nd floor:	<u>Sewage Disposal</u>
Basement:	<input type="checkbox"/> Public
<input type="checkbox"/> Finished Basement	<input checked="" type="checkbox"/> Private
<input type="checkbox"/> Unfinished Basement	Electric: <input type="checkbox"/> Yes <input type="checkbox"/> No
<input type="checkbox"/> Crawl Space	Gas: <input type="checkbox"/> Yes <input type="checkbox"/> No
<input type="checkbox"/> Slab on Grade	<u>Heating System</u>
No. of Bedrooms:	<input type="checkbox"/> Electric
<u>Multi-family Dwelling</u>	<input type="checkbox"/> Oil
No. of efficiency units:	<input type="checkbox"/> Natural Gas
No. of 1 BR units:	<input type="checkbox"/> Propane Gas
No. of 2 BR units:	
No. of 3 BR units:	
Other Structure:	
Dimensions:	
Footings:	<input checked="" type="checkbox"/> <u>Roadside Tree Project Permit</u>
Roof:	<input type="checkbox"/> Yes <input checked="" type="checkbox"/> No
<input type="checkbox"/> State Certified Modular	<u>Roadside Tree Project Permit #</u>
<input type="checkbox"/> Manufactured Home	

THE UNDERSIGNED HEREBY CERTIFIES AND AGREES AS FOLLOWS: (1) THAT HE/SHE IS AUTHORIZED TO MAKE THIS APPLICATION; (2) THAT THE INFORMATION IS CORRECT; (3) THAT HE/SHE WILL COMPLY WITH ALL REGULATIONS OF HOWARD COUNTY WHICH ARE APPLICABLE THERETO; (4) THAT HE/SHE WILL PERFORM NO WORK ON THE ABOVE REFERENCED PROPERTY NOT SPECIFICALLY DESCRIBED IN THIS APPLICATION; (5) THAT HE/SHE GRANTS COUNTY OFFICIALS THE RIGHT TO ENTER ONTO THIS PROPERTY FOR THE PURPOSE OF INSPECTING THE WORK PERMITTED AND POSTING NOTICES.

Applicant's Signature: _____

Email Address: _____

Company: Maryland Pools

Print Name: Joanne Latham

Date: 5-23-12

Checks Payable to: DIRECTOR OF FINANCE OF HOWARD COUNTY
 PLEASE WRITE NEATLY & LEGIBLY
 -FOR OFFICE USE ONLY-

AGENCY	DATE	SIGNATURE OF APPROVAL
State Highways		
Building Officials		
PSZA (Zoning)		
PSZA (Engineering)		
Health	<u>6-6-12</u>	<u>Dana Bernard</u>
Fire Protection		

DPZ SETBACK INFORMATION
Front:
Rear:
Side:
Side St.:
All minimum setbacks met? <input type="checkbox"/> Yes <input type="checkbox"/> No
Is Entrance Permit Required? <input type="checkbox"/> Yes <input type="checkbox"/> No
Historic District? <input type="checkbox"/> Yes <input type="checkbox"/> No
Lot Coverage for New Town Zone:
SDP/Red-line approval date:

Filing Fee	\$
Permit Fee	\$
Tech Fee	\$
Excise Tax	\$
PSFS	\$
Guaranty Fund	\$
Add'l per Fee	\$
Total Fees	\$
Sub- Total Paid	\$
Balance Due	\$

Is Sediment Control approval required for issuance? Yes No
 CONTINGENCY CONSTRUCTION START
 ONE STOP SHOP

SETBACKS:

REAR PL.	10'
SIDE PL.	10'
HOUSE	0'
SEPTIC	20'
WELL	20'

PRIVATE WELL
& SEPTIC

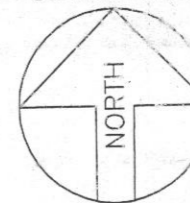

Maryland POOLS Inc.

9515 GERWIG LANE SUITE 121 COLUMBIA, MD 21046 410-995-6600
1166 MAIN STREET SUITE 402 FAIRFAX, VA 22030 703-359-7192

800-252-SWIM
WWW.MARYLANDPOOLS.COM

EQUIPMENT LIST

DIRT/GRADING: HAUL - 1 HOUR (IN CONTRACT)
SPA: 50 SF W/6 JTS, LED LGHT & BLWR
RAISED BEAM: 24" HIGH FACED W/CULT. STONE (64 SF)
TILE: TO BE DETERMINED
COPING: 12" PA FULL RANGE FLAGSTONE (CUT)
PLASTER: PEBBLE FINA (COLOR TBD)
FILTER SYS: C&C 420 SF CART. W/VS-3050
CLEANING SYS: PCC 2000
TREATMENT SYS: MINERAL SPRINGS
CONTROL SYS: 4SC-1C40
HEATER: 250K BTU (NATURAL GAS)
LIGHTS: (1) LED WATTS: 300 VOLTS: 120
LOVESEAT: (1) @ 4' (OUTSIDE)
AQUA BENCH: (1) @ 8' W/UMBRELLA HOLDER
RAIL GOODS: NONE
DECKING: BY SANTANA
FENCE: BY CCC CONSTRUCTION
POOL COVER: NONE TYPE: N/A
CHEMICALS: \$50 CHEMICAL ALLOWANCE
OTHER ITEMS: INITIAL WATER FILL; 17 Ln.Ft., FAUX EDGE;

ELECTRIC: 200 FT. (TRI-STAR)

POOL STATISTICS

SIZE/SHAPE: 15' x 31' - CUSTOM
POOL AREA: 400 **SPA:** 50 **OTHER:** 8
TOTAL AREA: 458
PERIMETER: 84 **SPA:** 25
GALLONAGE: 14,285 **DEPTH:** 3'-0" TO 6'-0"

DIRECTIONS TO SITE

DIRECTIONS: MILES: 000 MAP # 4814
 70 WEST TO MARRIOTSVILLE RD., SOUTH CROSS ROUTE 40. R/T ON 144, L/T ON COTSWOLD SPRING FARM LN., TO END SITE ON LEFT #11351 ACCESS OFF OF DRIVEWAY AT PIPE STAND.
 GRID E-4

Darren W. & Jennifer G. Buchwald
 11351 Cotswold Spring Farm Lane
 Ellicott City, Maryland 21042
 Howard County

HOME PHONE: 410-531-2599
 OFFICE PHONE:
 CELL PHONE 1: 410-908-2451 (Mr.)
 CELL PHONE 2: 410-908-5090 (Mrs.)

LOT: 22	SUBDIVISION NAME: BRANTWOOD	DISTRICT: 03	PIN #: 338746
---------	-----------------------------	--------------	---------------

SITE PLAN ONE

SCALE: 1"=40'	BY: J.L.R.	DATE: 5/16/12	JOB NUMBER: JK12-10370	SHEET #: 1.0
---------------	------------	---------------	------------------------	--------------

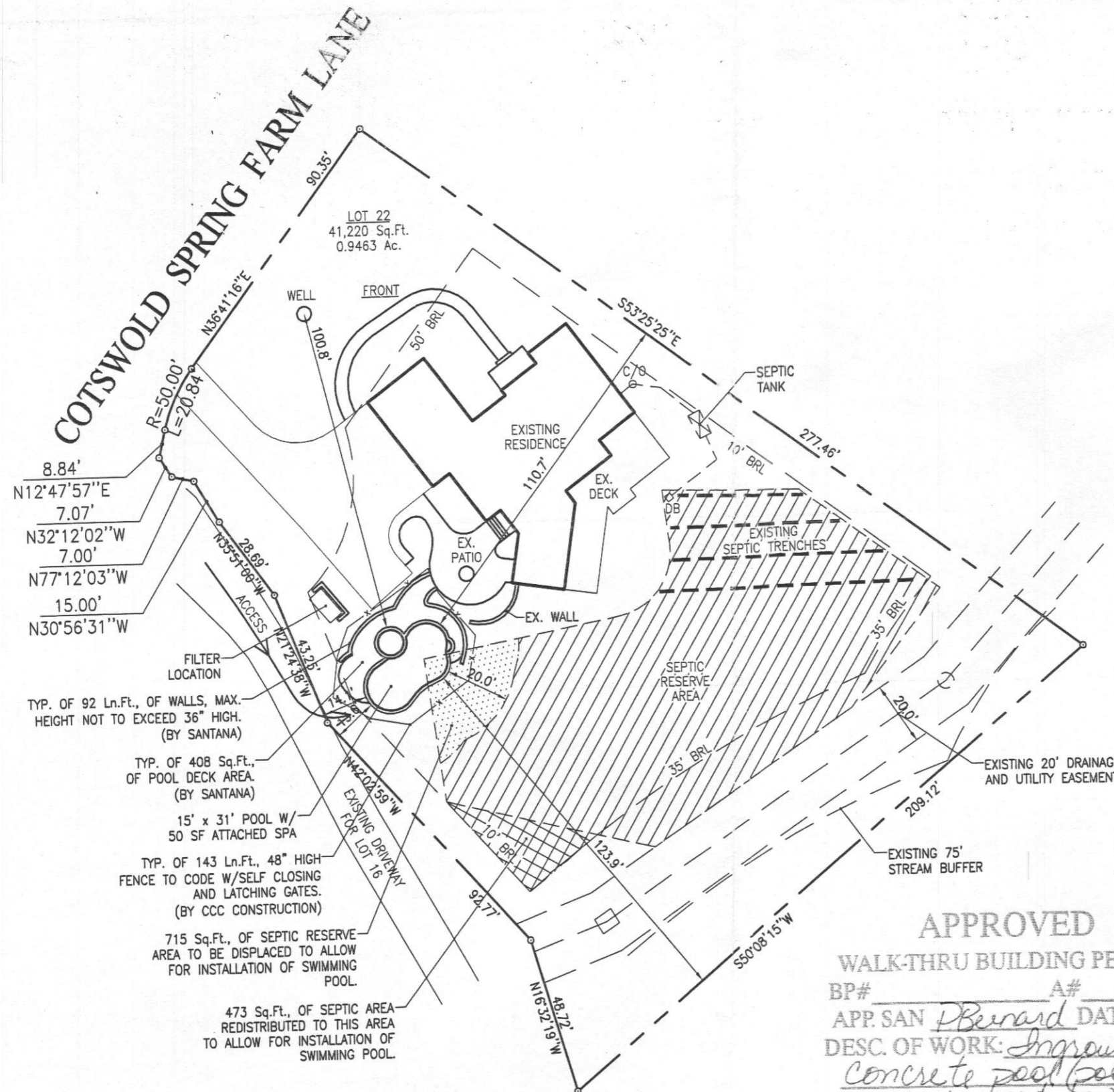

SITE PLAN

1"=40'

LOT # 22

BRANTWOOD

TAX ACCOUNT # 338746
 MAP 0016, GRID 0021, PARCEL 0441
 ELECTION DISTRICT: 03
 HOWARD COUNTY, MARYLAND

APPROVED

WALK-THRU BUILDING PERMIT

BP# _____ A# _____
 APP. SAN P. Bernard DATE: 6-6-12
 DESC. OF WORK: Inground
concrete pool (pool 15x31)
in rear yard REVISION: w/spa

Approved as shown

PERMIT NUMBERS

POOL:
 ELECT:
 OTHER:

PERMIT SET

DATE: 5-16-12