

LAYOUT 1/9/07 INSP 4 \_\_\_\_\_  
 INSP 2 1/10/07 INSP 5 \_\_\_\_\_  
 INSP 3 \_\_\_\_\_ INSP 6 \_\_\_\_\_

ISSUE DATE: 12/22/06

APPROVAL DATE: 1/11/2007

# PERMIT

P 525697

A 524487

TAX ID #  
**ON-SITE SEWAGE DISPOSAL SYSTEM**  
**HOWARD COUNTY HEALTH DEPARTMENT**  
**BUREAU OF ENVIRONMENTAL HEALTH**

Vinyl Remodeling IS PERMITTED TO INSTALL  ALTER

ADDRESS: PO Box 279 Woodbine 21797 PHONE NUMBER: 410-442-1888

SUBDIVISION: \_\_\_\_\_ LOT NUMBER: \_\_\_\_\_

ADDRESS: 16015 Frederick Rd PROPERTY OWNER: Janice Compton

SEPTIC TANK CAPACITY (GALLONS): N/A OUTLET BAFFLE FILTER REQUIRED

PUMP CHAMBER CAPACITY (GALLONS): \_\_\_\_\_ COMPARTMENTED TANK REQUIRED

NUMBER OF BEDROOMS: 3

SQUARE FEET PER BEDROOM: 240

LINEAR FEET OF TRENCH REQUIRED: 200

TRENCHES:	Trench to be 3 feet wide. Inlet 4 feet below original grade. Bottom maximum depth 7 feet below original grade. Effective area begins at 6 feet below original grade. 4 feet of stone below distribution pipe.
LOCATION:	
NOTES:	Abandon existing trenches. A perc test hole is required at a minimum depth of 14 feet prior to installation. Call for a layout inspection.

PLANS APPROVED: SF DATE: 12/21/06

- NOTE: PERMIT VOID AFTER 2 YEARS
- NOTE: CONTRACTOR RESPONSIBLE FOR SCHEDULING A PRE-CONSTRUCTION INSPECTION FOR ALL INSTALLATIONS
- NOTE: WATERTIGHT SEPTIC TANKS REQUIRED
- NOTE: ALL PARTS OF SEPTIC SYSTEM SHALL BE 100 FEET FROM ANY WATER WELL
- NOTE: MANHOLE RISERS REQUIRED ON ALL SEPTIC TANKS AND PUMP CHAMBERS UNLESS SPECIFICALLY AUTHORIZED

**NEITHER THE HOWARD COUNTY COUNCIL NOR THE HEALTH DEPARTMENT IS RESPONSIBLE FOR THE SUCCESSFUL OPERATION OF ANY SYSTEM PERMITTEE RESPONSIBLE FOR OBTAINING FINAL APPROVAL ON THIS PERMIT CALL 410-313-1771 FOR INSPECTION OF SEPTIC SYSTEM**

# Route 144

NOT TO SCALE

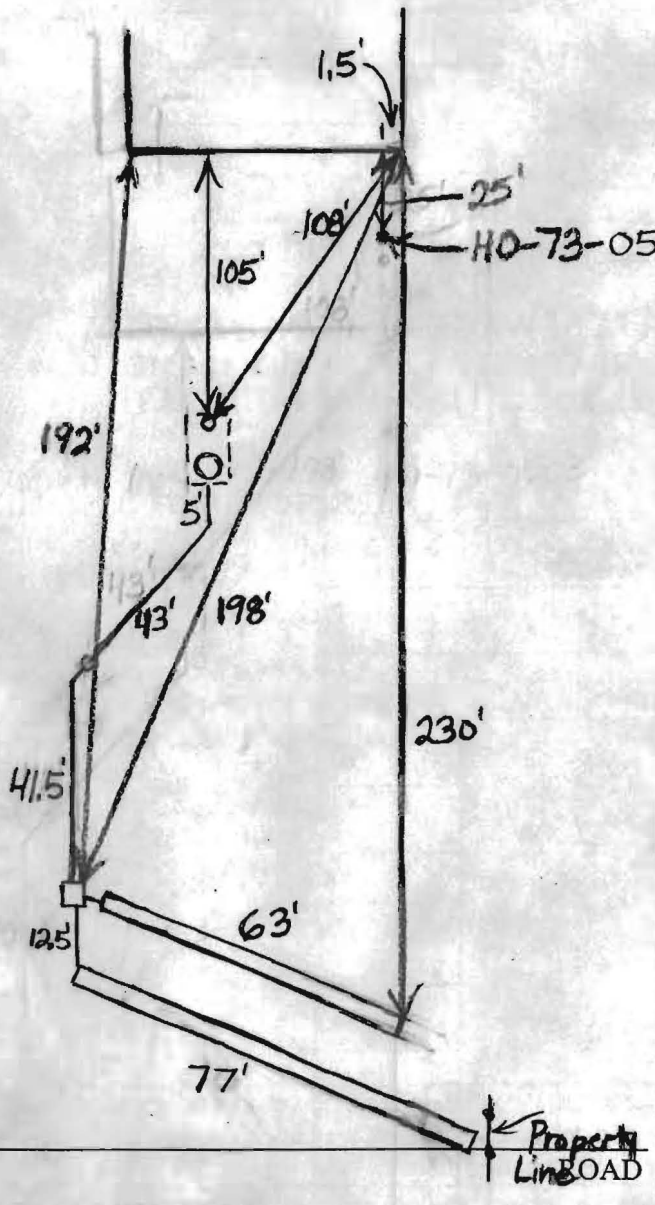

TRENCH/DRAINFIELD DATA		
WIDTH	INLET	BOTTOM
3'	4.5'-5.5'	8-8.5'
NUMBER OF TRENCHES		2
TOTAL LENGTH		140'
ABSORPTION AREA		420+ Sidewall
DISTRIBUTION BOX LEVEL		Levelers
DISTRIBUTION BOX BAFFLE		Yes
DISTRIBUTION BOX PORT		No

SEPTIC TANK DATA	
SEPTIC TANK 1 LEVEL	
CAPACITY	Existing GAL
SEAM LOC	Midseam
TANK LID DEPTH	2-3.5'
BAFFLES	Yes
BAFFLE FILTER	No
MANHOLE LOC	Rear
6" PORT LOC	Front
WATERTIGHT TEST	No
SEPTIC TANK 2 LEVEL N/A	
CAPACITY	GAL
SEAM LOC	
TANK LID DEPTH	
BAFFLES	
BAFFLE FILTER	
MANHOLE LOC	
6" PORT LOC	
WATERTIGHT TEST	

PRE-CONSTRUCTION 1/9/07 O.K. to install two 70'-75' trenches on contour with an inlet of 4' and a bottom of 8' if they are installed at or above the same elevation as new test hole (E) (BB)

INSTALLATION 1/10/07 Trenches finished. Need manhole cleanout on tank and speed levelers (BB)

1/11/07 Manhole cleanout and levelers installed. (BB)

FINAL INSPECTOR B. Baker DATE OF APPROVAL 1/11/2007

FREDERICK ROAD (MD. ROUTE 144)  
66' RIGHT OF WAY

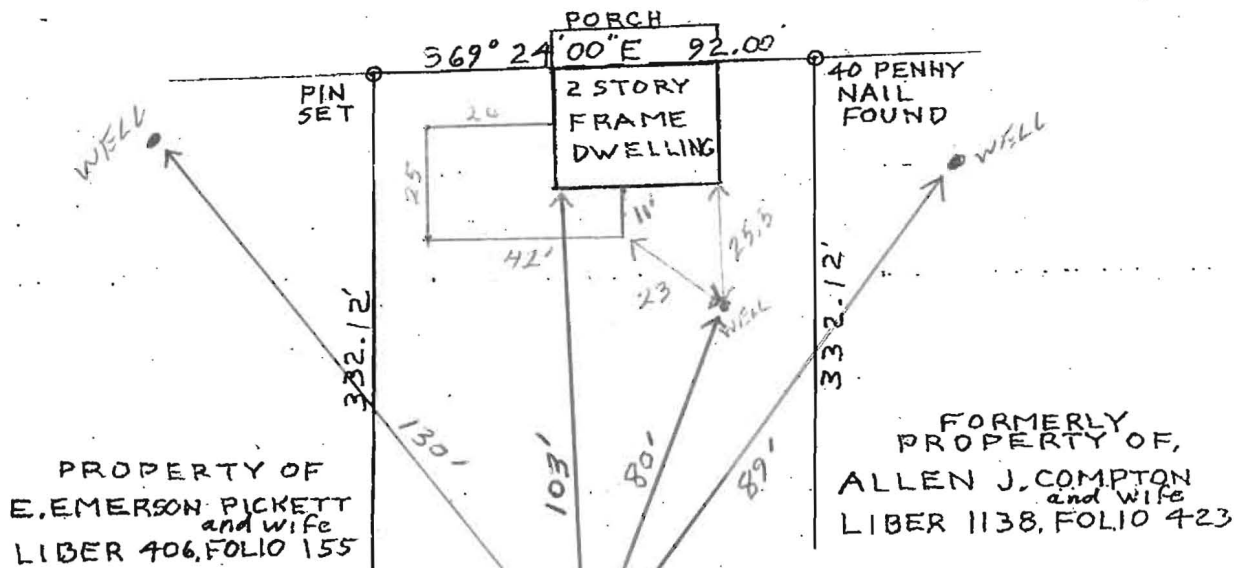

PROPERTY OF  
E. EMERSON PICKETT  
and wife  
LIBER 406, FOLIO 155

FORMERLY  
PROPERTY OF,  
ALLEN J. COMPTON  
and wife  
LIBER 1138, FOLIO 423

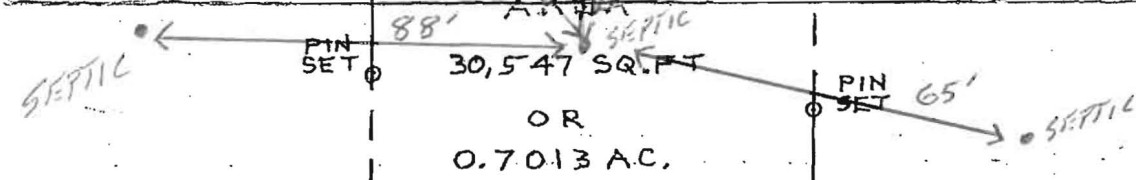

TITLE REFERENCE

DEED DATED, NOV. 24, 1967  
LIBER 479, FOLIO 362  
NORMAN D. MULLINIX  
TO  
WALTER J. COMPTON  
AND  
JANICE M. COMPTON  
his wife

BEING:  
ALL OF FRONT LOT 31  
ALL OF BACK LOT 82 &  
WEST PART OF FRONT LOT 32  
WEST PART OF BACK LOT 82  
ON PLAT OF THE  
VILLAGE OF LISBON  
PLAT BOOK 03, PAGE 20

LOT SURVEY

16015 FREDERICK ROAD  
PROPERTY OF,  
WALTER J. COMPTON  
AND  
JANICE M. COMPTON  
TOWN OF LISBON  
4TH ELECTION DISTRICT  
HOWARD COUNTY, M.D.  
SCALE: 1" = 40'  
DRAWN: DECEMBER 31, 1998

N 21° 53' 10" E  
S 21° 53' 10" W

PIPE FOUND  
PIN FOUND  
N 69° 24' 00" W 92.00' - 0.68'

SOUTH AVENUE  
33' R/W



William E. Doyle

FARM LAND