

B 1 0827
1 2 3 6

SEQUENCE NO.
(MDE USE ONLY)

STATE OF MARYLAND
APPLICATION FOR PERMIT TO DRILL WELL
W531062 please type

STATE PERMIT NUMBER
HO - 95 - 1787
70 79
fill in this form completely

Date Received (APA)
8 MM DD YY 13
OWNER INFORMATION
15 Last Name Owner First Name 34
HARBIN GEORGE
36 Street or RFD 55
15055 OLD Frederick Rd.
57 Town 70 State 72 Zip 76
WOODSINE MD. 21797

B 3 LOCATION OF WELL
8 COUNTY 21
Howard
HARBIN ACRES
23 SUBDIVISION 42
SECTION 44 46 LOT 48 50
73
LISBON
52 NEAREST TOWN 71
MILES FROM TOWN (enter 0 if in town) 2 MI
73 76 77 78

DRILLER INFORMATION
76 Driller's Name License No. 81
Ralph MAYNE M S D 117
81 Firm Name
Ralph E. MAYNE INC
Address
17024 Hardy Rd. Mt. Airy Md. 21221
Signature Date
Ralph E. Mayne 6/15/09

B 4
1 2
DIRECTION OF WELL FROM TOWN (CIRCLE BOX)
ON WHICH SIDE OF ROAD (CIRCLE APPROPRIATE BOX)
11 NEAR WHAT ROAD 30
OLD Fred. Rd.
34 300 37
DISTANCE FROM ROAD Ft.
ENTER FT OR MI 38 39
TAX MAP: 8 BLK: 9 PARCEL 19/350

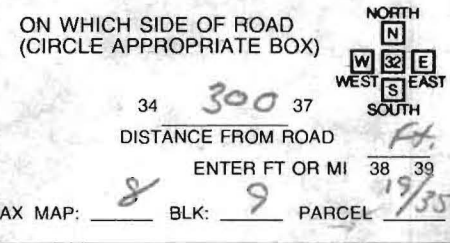
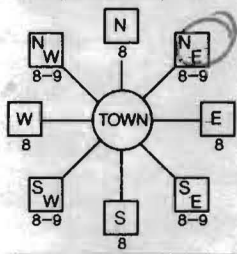

B 2 WELL INFORMATION
1 2
APPROX. PUMPING RATE (GAL. PER MIN.) 5
8 500 12
AVERAGE DAILY QUANTITY NEEDED (GAL. PER DAY) 14 20

USE FOR WATER (CIRCLE APPROPRIATE BOX)
 DOMESTIC POTABLE SUPPLY & RESIDENTIAL IRRIGATION
 FARMING (LIVESTOCK WATERING & AGRICULTURAL IRRIGATION)
22 INDUSTRIAL, COMMERCIAL, DEWATERING
 PUBLIC WATER SUPPLY WELL
 TEST, OBSERVATION, MONITORING
 GEO-THERMAL

NOT TO BE FILLED IN BY DRILLER
HEALTH DEPARTMENT APPROVAL
Howard A52626827698
COUNTY NAME COUNTY NO.
STATE SIGNATURE INSERT S → 41
DATE ISSUED 3/16/09 Jim Box 3/16/09
43 MM DD YY 48 CO SIGNATURE EXP. DATE
NORTH GRID 547 000 EAST GRID 789 000
50 55 57 63

APPROXIMATE DEPTH OF WELL 150 FEET
24 28
APPROXIMATE DIAMETER OF WELL 6" INCH
NEAREST INCH

SHOW MAJOR FEATURES OF BOX & LOCATE WELL WITH AN X
SOURCES OF DRILLING WATER
1. well
2.
3.
WRITE THE BOX NUMBER FROM THE MAP HERE
E 789
N 547
000
000

METHOD OF DRILLING (circle one)
BORED (or Augered) JETTED Jetted & DRIVEN
30 AIR-ROTary AIR-PERcussion ROTARY (Hydraulic Rotary)
37 CABLE REVerse-ROTary DRive-POINT
other

REPLACEMENT OR DEEPEMED WELLS (CIRCLE APPROPRIATE BOX)
 THIS WELL WILL NOT REPLACE AN EXISTING WELL
 THIS WELL WILL REPLACE A WELL THAT WILL BE ABANDONED AND SEALED
39 THIS WELL WILL REPLACE A WELL THAT WILL BE USED AS A STANDBY-CONTACT LOCAL APPROVING AUTHORITY FOR POLICY ON STANDBY WELLS
 THIS WELL WILL DEEPEAN AN EXISTING WELL
PERMIT NUMBER OF WELL TO BE REPLACED OR DEEPEMED (IF AVAILABLE) 41 52

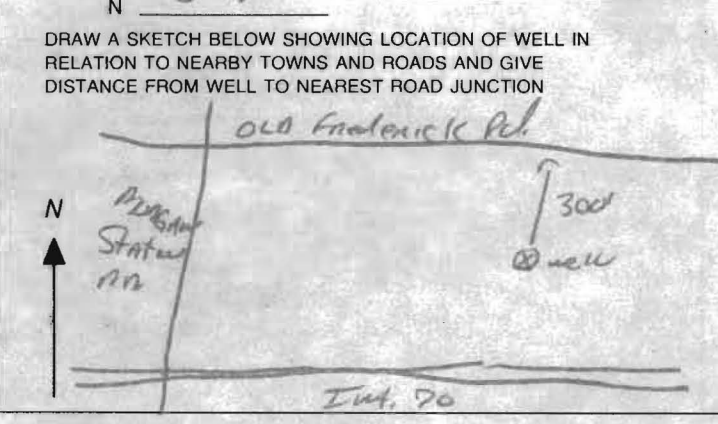

Not to be filled in by driller (MDE OR COUNTY USE ONLY)
APPROX. PERMIT NUMBER G
PERMIT No. HO - 95 - 1787
70 71 72 73 74 75 76 77 78 79

SPECIAL CONDITIONS
NOTE - APPROVING AUTHORITIES SHOULD USE SEPARATE SHEET IF NEEDED

Penny E. Borenstein, M.D., M.P.H., Health Officer

ATTENTION WELL DRILLERS!!!

When submitting a well application for a new or replacement well, please indicate one of the following:

- The well site has been staked by LDT Inc 410-715-1070 on 5/14/09 and is ready for site inspection.
- _____ will call the Health Department for a time to meet in the field to verify a well location.
- Site plan for new well is attached to well permit application.

Please attach this sheet when submitting your green application. This should help improve communication allowing a more timely service for our citizens.

KN OWNER NAME - GEORGE HARBIN
Sub-NAME - HARBIN ACRES
Lot # 3

HARBIN ACRES
 Lot 3
 GEORGE HARBIN
 Old Frederick Rd

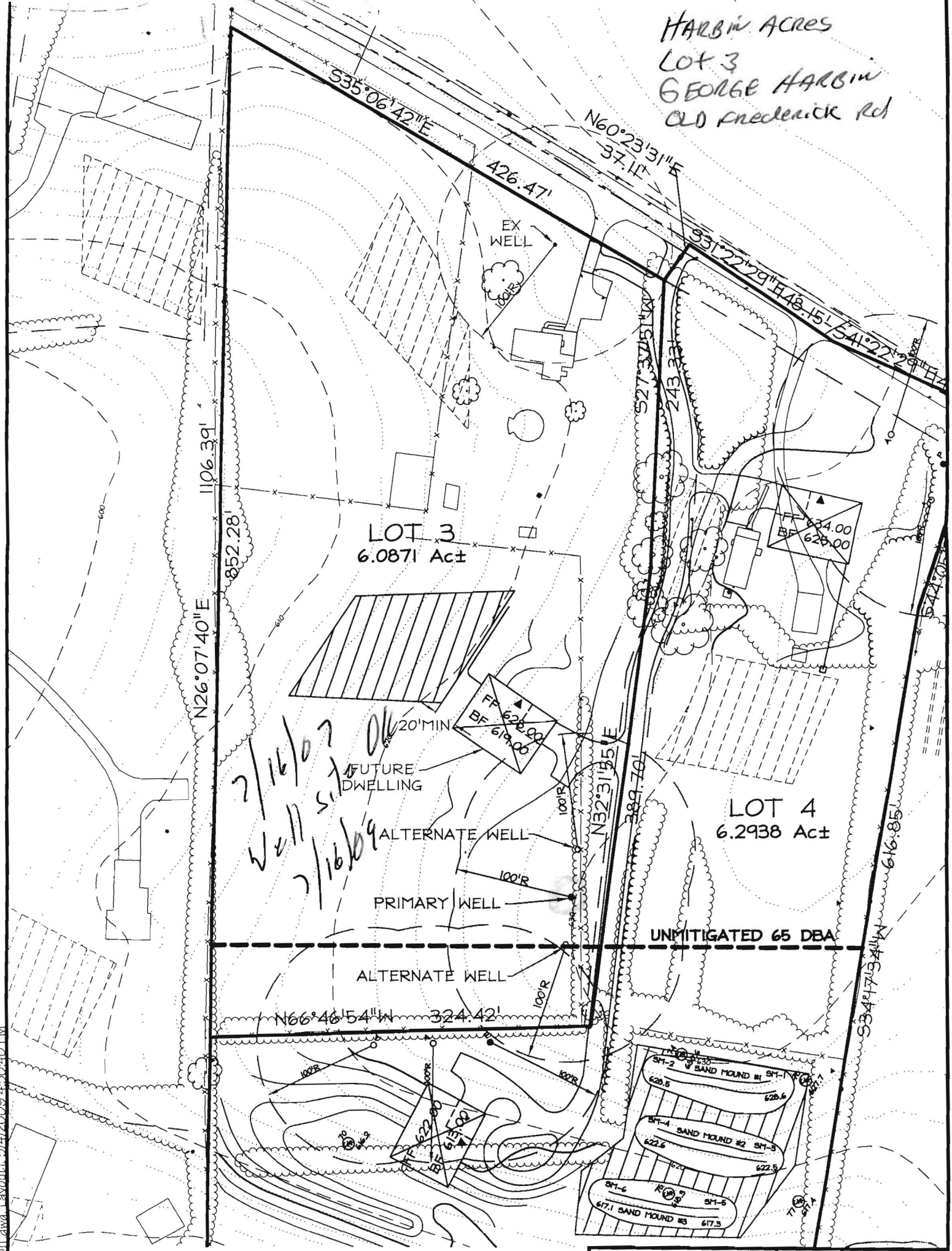

2/16/07
 Well site
 2/16/09

SCALE: 1"=100' DATE: 5/4/09

X:\H1211.dwg Layout1 5/4/2009 4:30:40 PM