

RECORDED

# APPLICATION

A 20431

SEWAGE DISPOSAL TESTING

P. \_\_\_\_\_

STATE OF MARYLAND - DEPARTMENT OF HEALTH AND MENTAL HYGIENE

HOWARD COUNTY HEALTH DEPARTMENT  
ENVIRONMENTAL HEALTH SERVICES

DISTRICT 3rd & 4th

P. O. BOX 476, ELLICOTT CITY, MARYLAND 21043  
TELEPHONE: 465-5000, EXT. 356

DATE 7/30/74

1 -> 3 B.R., 1,000 gal. septic tank | 4 B.R., 1,250 gal septic tank

*Drywell to have 165 sq. ft. effective sidewall absorption area per bedroom below the first 4 ft. of non-absorbant soil. Maximum depth permitted for drywell is 12 ft. below original grade. Place the drywell 85 ft from the front property line and 275 ft. from the left property line or screen when facing the lot from the right of way.*

TO: THE COUNTY HEALTH OFFICER  
ELLICOTT CITY, MARYLAND

I, HEREBY, APPLY FOR THE NECESSARY TEST IN ORDER TO CONSTRUCT (OR RECONSTRUCT) A SEWAGE DISPOSAL SYSTEM.

PROPERTY OWNER Ruth Thompson  
ADDRESS \_\_\_\_\_ PHONE Rome, 465-7700  
Any questions call Mr. Bernard

PROPERTY LOCATION:

SUBDIVISION \_\_\_\_\_ LOT NO. 2

ROAD AND DESCRIPTION McKendree Road

SIZE OF LOT 5.001 acres TYPE BLDG. 3 or 4 bedrooms  
NUMBER OF BEDROOMS

IF NOT SINGLE RESIDENCE DESCRIBE \_\_\_\_\_

THE SYSTEM INSTALLED UNDER THIS APPLICATION IS ACCEPTABLE ONLY UNTIL PUBLIC FACILITIES BECOME AVAILABLE.

SIGNATURE OF APPLICANT /s/ James Brittingham

APPROVED BY Frank Shinner FOR DRYWELL DATE 8/9/74  
(KIND OF SYSTEM)

REJECTED BY \_\_\_\_\_ FOR \_\_\_\_\_ DATE \_\_\_\_\_  
(KIND OF SYSTEM)

HOLD PENDING FURTHER TESTS \_\_\_\_\_ DATE \_\_\_\_\_

REASONS FOR REJECTION OR HOLDING \_\_\_\_\_

# THIS IS NOT A PERMIT

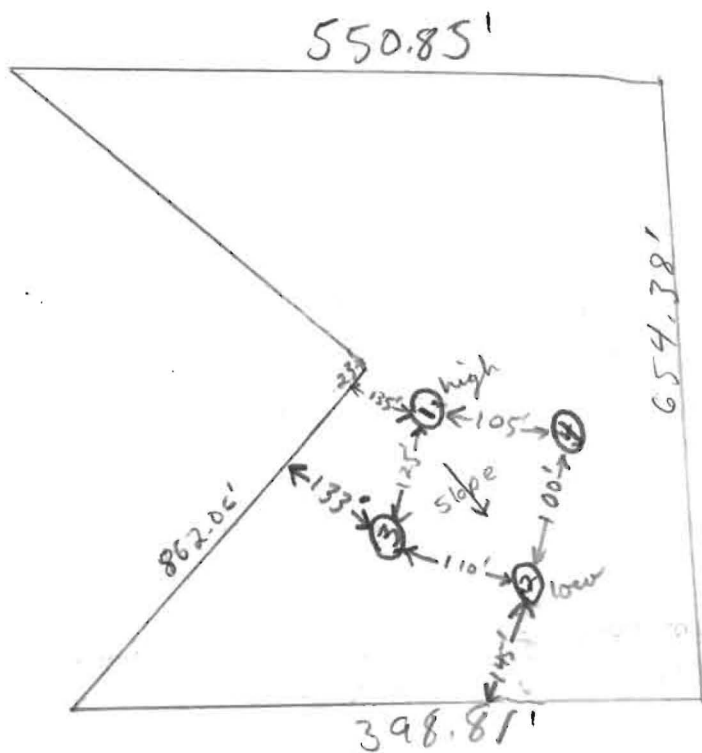

8/6/74

#	depth	start	1st in	2nd in	3rd in	Finish	
1	high 4'	9:59	10:15	10:15	10:37	22 min	
1A	12'	10:00	10:10	10:10	10:20	10 min	
2	low 4'	10:08	10:18	10:18	10:30	12 min	
2A	12'	10:09	10:29	10:29	day shelf at 11'		
3	4 1/2'	10:14	10:15	10:15	10:17	2 min	
3A	12 1/2'	10:14	10:26	10:26	10:33	7 min	
4	12'	visual, sandy loam after 3 1/2' clay barrier					
2B	10 1/2'	10:51	no per			30 min	
2C	10 1/2'	12:00	12:05	12:05	12:20	15 min	

30  
20  
10  
20  
12  
20  
7  
15  
79 8  
3

14 min. org.