

Bureau of Environmental Health
 7178 Gateway Drive Columbia, MD 21046
 (410) 313-2640 Fax (410) 313-2648
 TDD (410) 313-2323 Toll Free 1-866-313-6300
 website: www.hchealth.org

Maura J. Rossman, M.D., Health Officer

RECEIPT DATE: 8/8/15

ONSITE SEWAGE DISPOSAL SYSTEM

P 556451

INSTALLATION APPROVAL DATE: 8/14/15

PERMIT

A _____

SEWER HOUSE CONNECTION

PROPERTY ADDRESS: 5006 Crape Myrtle Court

SUBDIVISION: Walnut Creek LOT: 58 TAX ID: _____

CONTRACTOR: _____ EMAIL: _____

CONTRACTOR ADDRESS: _____ PHONE: _____

PROPERTY OWNER: W Creek LC EMAIL: _____

OWNER ADDRESS: 1355 Beverly Road, McClean VA, 22101 PHONE: _____

NUMBER OF BEDROOMS: 5 HOUSE SQ. FT. _____ CONNECTED TO PUBLIC WATER: YES NO

LOCATION:	INSTALL 4" SEWER LINE PER APPROVED SITE PLAN.
NOTES:	Install SHC and cleanouts per plan.

ISSUED BY: Dana Bernard ISSUE DATE: 5/8/15 EXPIRATION DATE: 5/8/16

NOTE: HOWARD COUNTY BUREAU OF UTILITIES APPROVAL OF GRINDER PUMP INSTALLATION IS REQUIRED PRIOR TO SEPTIC PERMIT APPROVAL

NOTE: CONTRACTOR MUST SCHEDULE AN INSPECTION AND GAIN APPROVAL OF ALL COMPONENTS PRIOR TO COVERING

NOTE: AN ELECTRICAL PERMIT IS REQUIRED FOR INSTALLATION OF ANY ELECTRICAL COMPONENTS OF THE SYSTEM

NEITHER THE HOWARD COUNTY COUNCIL NOR THE HEALTH DEPARTMENT IS RESPONSIBLE FOR THE SUCCESSFUL OPERATION OF ANY SYSTEM. PERMITTEE RESPONSIBLE FOR OBTAINING FINAL APPROVAL ON THIS PERMIT. CALL 410-313-1771 FOR INSPECTION OF SEPTIC SYSTEM.

NOT TO SCALE

W 110-95-2368

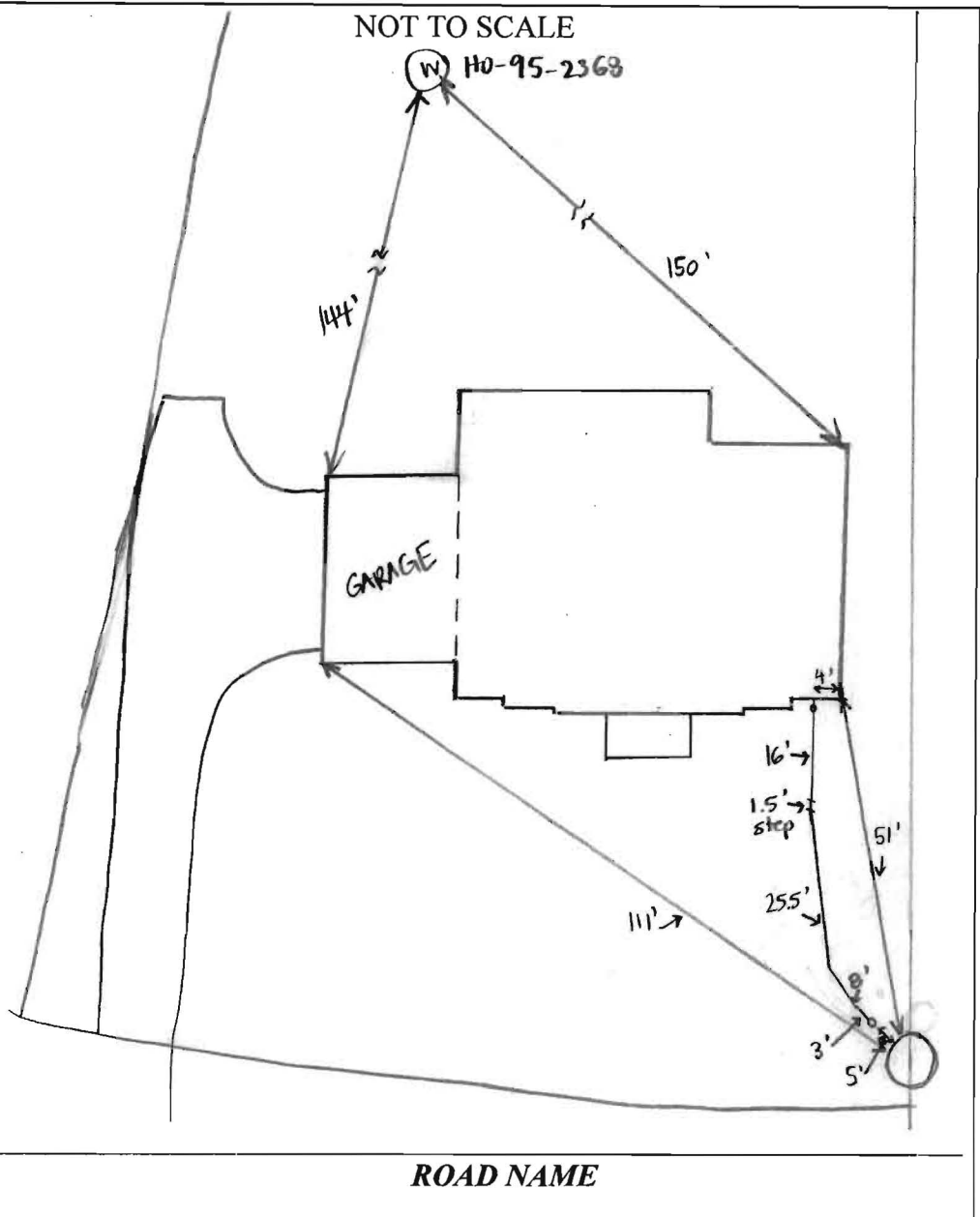

ROAD NAME

TRENCH/DRAINFIELD DATA

WIDTH	INLET	BOTTOM
_____	_____	_____
NUMBER OF TRENCHES _____		
TOTAL LENGTH _____		
ABSORPTION AREA _____		
DISTRIBUTION BOX LEVEL _____		
DISTRIBUTION BOX BAFFLE _____		
DISTRIBUTION BOX PORT _____		

SEPTIC TANK DATA

SEPTIC TANK I LEVEL _____

MANUFACTURER _____

CAPACITY _____ GAL

SEAM LOC _____

TANK LID DEPTH _____

BAFFLES _____

BAFFLE FILTER _____

MANHOLE LOC _____

6" PORT LOC _____

WATERTIGHT TEST _____

SLOTTED _____

DATE ON LID _____

PUMP/SEPTIC TANK LEVEL _____

MANUFACTURER _____

CAPACITY _____ GAL

SEAM LOC _____

TANK LID DEPTH _____

BAFFLES _____

BAFFLE FILTER _____

MANHOLE LOC _____

6" PORT LOC _____

WATERTIGHT TEST _____

SLOTTED _____

DATE ON LID _____

PRE-CONSTRUCTION:

INSTALLATION: 5/13/15 Sewer house connection made. 4" SCH 40 DWV PVC used, line bedded from house to tank. Needs approval from Bureau of Utilities for grinder pump startup. (SC) 8/14/13 Bureau of Utilities approved grinder pump startup (SC)

FINAL INSPECTOR Sarah Collins , DATE OF APPROVAL 8/14/15

Martin, Sharhonda

From: Baucom, Scott
Sent: Tuesday, August 04, 2015 3:09 PM
To: Harris, Leslie; Wolf, Kevin
Cc: Hart, Amy; Rocco, Anthony; Tuder, Matt; Baker, Brian; Martin, Sharhonda; Williams, Jeffrey; Bozzell, Duane; Bernard, Dana
Subject: U&O Release 5006 Crape Myrtle Ct.

On the morning of August 4th, Scott Baucom observed the start-up of a Sewage Grinder Pump at the Walnut Creek Shared Septic System:

Craftmark Homes
Walnut Creek, Lot #58
Contract 4530
5006 Crape Myrtle Ct.
Ellicott City, MD 21042

The Sewage Grinder Pump test was successful ; the Bureau of Utilities releases its hold on this property for U&O.

Scott Baucom
Operations Supervisor I
Howard County DPW, Bureau of Utilities
8270 Old Montgomery Rd.
Columbia, MD 21045
Office (410) 313-4975
FAX (410) 313-4989

