



Building Permit Application

Howard County Maryland
 Department of Inspections, Licenses and Permits
 3430 Court House Drive
 Permits: 410-313-2455
 www.howardcountymd.gov

Date Received: _____

Permit No.: B15002794

Building Address: 3608 IMPERIAL DR
 City: ELLSWORTH State: MD Zip Code: 21042
 Suite/Apt. # _____ SDP/WP/BA #: _____
 Census Tract: _____ Subdivision: _____
 Section: _____ Area: _____ Lot: 12
 Tax Map: _____ Parcel: _____ Grid: _____
 Zoning: _____ Map Coordinates: _____ Lot Size: _____

Existing Use: STD
 Proposed Use: std w/ u.g. tank
 Estimated Construction Cost: \$ 2044.00
 Description of Work: 500 gallon u/g propane tank

Occupant or Tenant: _____
 Was tenant space previously occupied? Yes No
 Contact Name: _____
 Address: _____
 City: _____ State: _____ Zip Code: _____
 Phone: _____ Fax: _____
 Email: _____

Property Owner's Name: WALTON, JIM
 Address: 3608 IMPERIAL DR
 City: ELLSWORTH State: MD Zip Code: 21042
 Phone: 410-313-5304 Fax: _____
 Email: WALTONJ@GMAIL.COM

Applicant's Name & Mailing Address, (If other than stated herein)
 Applicant's Name: _____
 Address: _____
 City: _____ State: _____ Zip Code: _____
 Phone: _____ Fax: _____
 Email: _____

Contractor Company: THOMPSON'S
 Contact Person: Jim Palm
 Address: 5101 BOWLING GREEN
 City: ELLSWORTH State: MD Zip Code: 21044
 License No.: 65715
 Phone: 410-313-5304 Fax: 410-313-5304
 Email: _____

Engineer/Architect Company: _____
 Responsible Design Prof.: _____
 Address: _____
 City: _____ State: _____ Zip Code: _____
 Phone: _____ Fax: _____
 Email: _____

| Commercial Building Characteristics | Residential Building Characteristics | |
|---|--|-------|
| Height: | <input type="checkbox"/> SF Dwelling <input type="checkbox"/> SF Townhouse | |
| No. of stories: | Depth | Width |
| Gross area, sq. ft./floor: | 1 st floor: | |
| | 2 nd floor: | |
| Area of construction (sq. ft.): | Basement: | |
| | <input type="checkbox"/> Finished Basement | |
| Use group: | <input type="checkbox"/> Unfinished Basement | |
| | <input type="checkbox"/> Crawl Space | |
| Construction type: | <input type="checkbox"/> Slab on Grade | |
| <input type="checkbox"/> Reinforced Concrete | No. of Bedrooms: | |
| <input type="checkbox"/> Structural Steel | Multi-family Dwelling | |
| <input type="checkbox"/> Masonry | No. of efficiency units: | |
| <input type="checkbox"/> Wood Frame | No. of 1 BR units: | |
| <input type="checkbox"/> State Certified Modular | No. of 2 BR units: | |
| | No. of 3 BR units: | |
| | Other Structure: | |
| | Dimensions: | |
| <input checked="" type="checkbox"/> Roadside Tree Project Permit | Footings: | |
| <input type="checkbox"/> Yes <input type="checkbox"/> No | Roof: | |
| Roadside Tree Project Permit # | <input type="checkbox"/> State Certified Modular | |
| | <input type="checkbox"/> Manufactured Home | |

| Utilities | |
|---|--|
| Water Supply | |
| <input type="checkbox"/> Public | |
| <input checked="" type="checkbox"/> Private | |
| Sewage Disposal | |
| <input type="checkbox"/> Public | |
| <input type="checkbox"/> Private | |
| Electric: <input type="checkbox"/> Yes <input type="checkbox"/> No | |
| Gas: <input type="checkbox"/> Yes <input type="checkbox"/> No | |
| Heating System | |
| <input type="checkbox"/> Electric <input type="checkbox"/> Oil | |
| <input type="checkbox"/> Natural Gas <input type="checkbox"/> Propane Gas | |
| <input type="checkbox"/> Other: | |
| Sprinkler System: | |
| <input type="checkbox"/> Yes <input type="checkbox"/> No | |
| Grading Permit Number: | |
| Building Shell Permit Number: | |

THE UNDERSIGNED HEREBY CERTIFIES AND AGREES AS FOLLOWS: (1) THAT HE/SHE IS AUTHORIZED TO MAKE THIS APPLICATION; (2) THAT THE INFORMATION IS CORRECT; (3) THAT HE/SHE WILL COMPLY WITH ALL REGULATIONS OF HOWARD COUNTY WHICH ARE APPLICABLE THERETO; (4) THAT HE/SHE WILL PERFORM NO WORK ON THE ABOVE REFERENCED PROPERTY NOT SPECIFICALLY DESCRIBED IN THIS APPLICATION; (5) THAT HE/SHE GRANTS COUNTY OFFICIALS THE RIGHT TO ENTER ONTO THIS PROPERTY FOR THE PURPOSE OF INSPECTING THE WORK PERMITTED AND POSTING NOTICES.

Applicant's Signature: Jim Palm
 Email Address: Jim.Palm@Annapolis.com
 Title/Company: _____

Print Name: Jim Palm
 Date: 6/24/15

Checks Payable to: DIRECTOR OF FINANCE OF HOWARD COUNTY

PLEASE WRITE NEATLY & LEGIBLY

-FOR OFFICE USE ONLY-

| AGENCY | DATE | SIGNATURE OF APPROVAL |
|--------------------|----------------|-----------------------|
| State Highways | | |
| Building Officials | | |
| PSZA (Zoning) | | |
| PSZA (Engineering) | | |
| Health | <u>7/17/15</u> | <u>[Signature]</u> |

| DPZ SETBACK INFORMATION | |
|---------------------------------|--|
| Front: | |
| Rear: | |
| Side: | |
| Side St.: | |
| All minimum setbacks met? | <input type="checkbox"/> Yes <input type="checkbox"/> No |
| Is Entrance Permit Required? | <input type="checkbox"/> Yes <input type="checkbox"/> No |
| Historic District? | <input type="checkbox"/> Yes <input type="checkbox"/> No |
| Lot Coverage for New Town Zone: | |
| SDP/Red-line approval date: | |

| | |
|----------------|--------------|
| Filing Fee | \$ |
| Permit Fee | \$ |
| Tech Fee | \$ |
| Excise Tax | \$ |
| PSFS | \$ |
| Guaranty Fund | \$ |
| Add'l per Fee | \$ |
| Total Fees | \$ |
| Sub-Total Paid | \$ |
| Balance Due | \$ |
| Check | # <u>033</u> |

Distribution of Copies: White: Building Officials Green: PSZA,Zoning Yellow: PSZA,Engineering Pink: Health Gold: SHA

mail to contractor

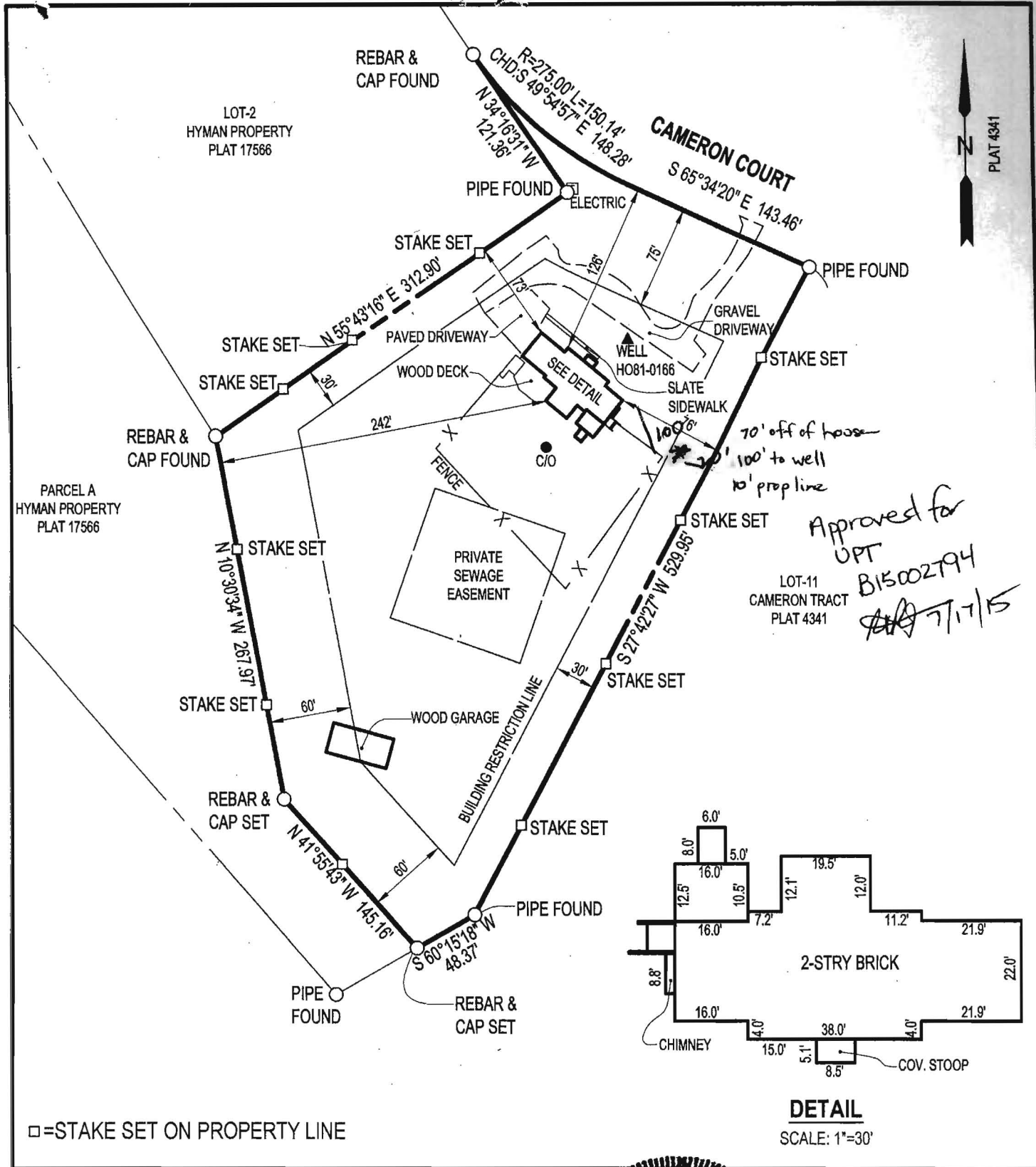

Approved for
OPT
B15002794
7/1/15

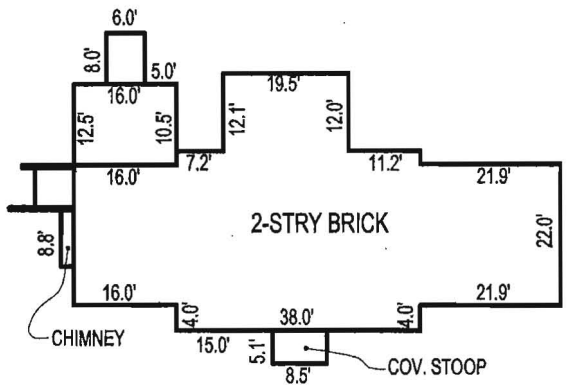

DETAIL
SCALE: 1"=30'

□ = STAKE SET ON PROPERTY LINE

SURVEY
OF
LOT-12
CAMERON TRACT
3608 CAMERON COURT
3RD ELECTION DISTRICT, HOWARD CO. MD
TAX MAP: 23, GRID: 9, PARCEL: 124



TITLE REFERENCE

WAHEED SHEIKH
15939-33
DECEMBER 15, 2014

NOTE:
THIS SURVEY WAS COMPLETED
WITHOUT THE BENEFIT OF A TITLE REPORT.

NOTE:
A LICENSEE EITHER PERSONALLY PREPARED THIS BOUNDARY SURVEY OR WAS IN
RESPONSIBLE CHARGE OVER ITS PREPARATION AND THE SURVEY WORK REFLECTED IN IT, IN
COMPLIANCE WITH REQUIREMENTS SET FORTH IN §09.13.06.12 OF THE ANNOTATED CODE OF
MARYLAND.

| REVISIONS | |
|-----------|--------|
| DATE | REASON |
| | |
| | |
| | |
| | |

John E. Lemmerman
JOHN E. LEMMERMAN
REGISTERED PROFESSIONAL LAND SURVEYOR NO. 21096
EXP. 8-3-15



142 EAST MAIN STREET WESTMINSTER, MD 21157
410-848-2040 FAX# 443-289-8942 410-876-1222
EMAIL: RTF142@GMAIL.COM WWW.RTFSURVEYING.COM
CHECKED BY: JEL DATE: 6-5-2015
DRAWN BY: MEB DATE: 6-5-2015
SCALE: 1" = 100' R.T.F. JOB # 15-60