

LAYOUT 3/6/07 (BB) INSP 4 3/9/07 (KW)
 INSP 2 3/6/07 (BB) INSP 5 _____
 INSP 3 3/7/07 (KW) INSP 6 _____

ISSUE DATE: 06/02/06

APPROVAL DATE: 3/9/07 (KW)

UPGRADE
P 526259

A 524493

PERMIT
TAX ID # 03-283275
ON-SITE SEWAGE DISPOSAL SYSTEM
HOWARD COUNTY HEALTH DEPARTMENT
BUREAU OF ENVIRONMENTAL HEALTH

South Carroll Backhoe IS PERMITTED TO INSTALL ALTER

ADDRESS: 4410 Salem Bottom Road PHONE NUMBER: 410-875-4197

SUBDIVISION: Breezewood Farm II LOT NUMBER: 27

ADDRESS: 10630 Breezewood Circle PROPERTY OWNER: Cullison & Vetter

SEPTIC TANK CAPACITY (GALLONS): 1500 OUTLET BAFFLE FILTER REQUIRED

PUMP CHAMBER CAPACITY (GALLONS): N/A COMPARTMENTED TANK REQUIRED

NUMBER OF BEDROOMS: 4

SQUARE FEET PER BEDROOM: _____

LINEAR FEET OF TRENCH REQUIRED: 125

TRENCHES:	Trench to be 3.0 feet wide. Inlet 3.0 feet below original grade. Bottom maximum depth 6.0 feet below original grade. Effective area begins at 3.0 feet below original grade. _____ feet of stone below distribution pipe.
LOCATION:	Install two 62.5' length trenches on contour along the uppermost portion of the sewage disposal area.
NOTES:	

PLANS APPROVED: Gabe Creighton DATE: 01/02/07

- NOTE: PERMIT VOID AFTER 2 YEARS
- NOTE: CONTRACTOR RESPONSIBLE FOR SCHEDULING A PRE-CONSTRUCTION INSPECTION FOR ALL INSTALLATIONS
- NOTE: WATERTIGHT SEPTIC TANKS REQUIRED
- NOTE: ALL PARTS OF SEPTIC SYSTEM SHALL BE 100 FEET FROM ANY WATER WELL
- NOTE: MANHOLE RISERS REQUIRED ON ALL SEPTIC TANKS AND PUMP CHAMBERS UNLESS SPECIFICALLY AUTHORIZED

NEITHER THE HOWARD COUNTY COUNCIL NOR THE HEALTH DEPARTMENT IS RESPONSIBLE FOR THE SUCCESSFUL OPERATION OF ANY SYSTEM PERMITTEE RESPONSIBLE FOR OBTAINING FINAL APPROVAL ON THIS PERMIT CALL 410-313-1771 FOR INSPECTION OF SEPTIC SYSTEM

NOT TO SCALE

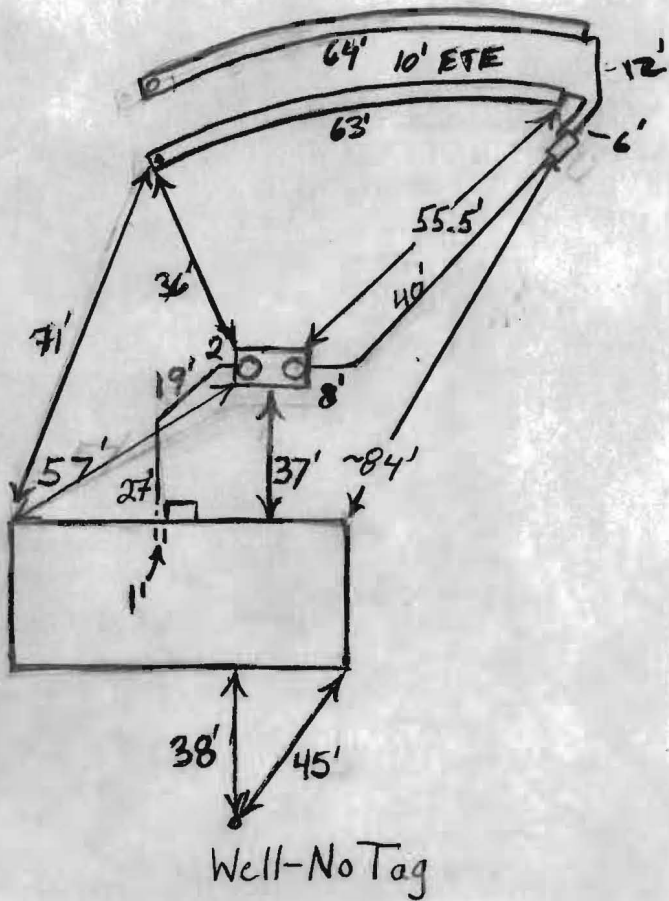

Breezewood Circle

ROAD

TRENCH/DRAINFIELD DATA		
WIDTH	INLET	BOTTOM
3'	3'	6'
NUMBER OF TRENCHES		2
TOTAL LENGTH		127'
ABSORPTION AREA		381' ² / SW
DISTRIBUTION BOX LEVEL		Yes / handles
DISTRIBUTION BOX BAFFLE		Yes
DISTRIBUTION BOX PORT		No

SEPTIC TANK DATA	
SEPTIC TANK 1 LEVEL	Yes
CAPACITY	1500 GAL
SEAM LOC	Top
TANK LID DEPTH	0.5-2.5'
BAFFLES	Need Rear
BAFFLE FILTER	None
MANHOLE LOC	Front + Rear
6" PORT LOC	None
WATERTIGHT TEST	No
SEPTIC TANK 2 LEVEL	N/A
CAPACITY	_____ GAL
SEAM LOC	_____
TANK LID DEPTH	_____
BAFFLES	_____
BAFFLE FILTER	_____
MANHOLE LOC	_____
6" PORT LOC	_____
WATERTIGHT TEST	_____

Babylon
2-Comp

PRE-CONSTRUCTION 3/6/07 Install a 62' trench slightly above top of easement and another 62' trench 15' to 20' downhill of top trench. Keep end of trenches out of swale. (BB)

INSTALLATION 3/6/07 Tank set. House connection made. (BB) 3/7/07 Bottom trench completed. Nothing else installed. (KW)

3/9/07 Last trench installed. D box connected and hooked up. Levels on D box ok to cover. (KW)

FINAL INSPECTOR K. Wray

DATE OF APPROVAL 3/9/07

LANDTECH ASSOCIATES INC.

1410 CRAIN HIGHWAY, N.W. SUITE 7B GLEN BURTON, MD 21061
 (410) 766-2121 FAX (410) 553-9087

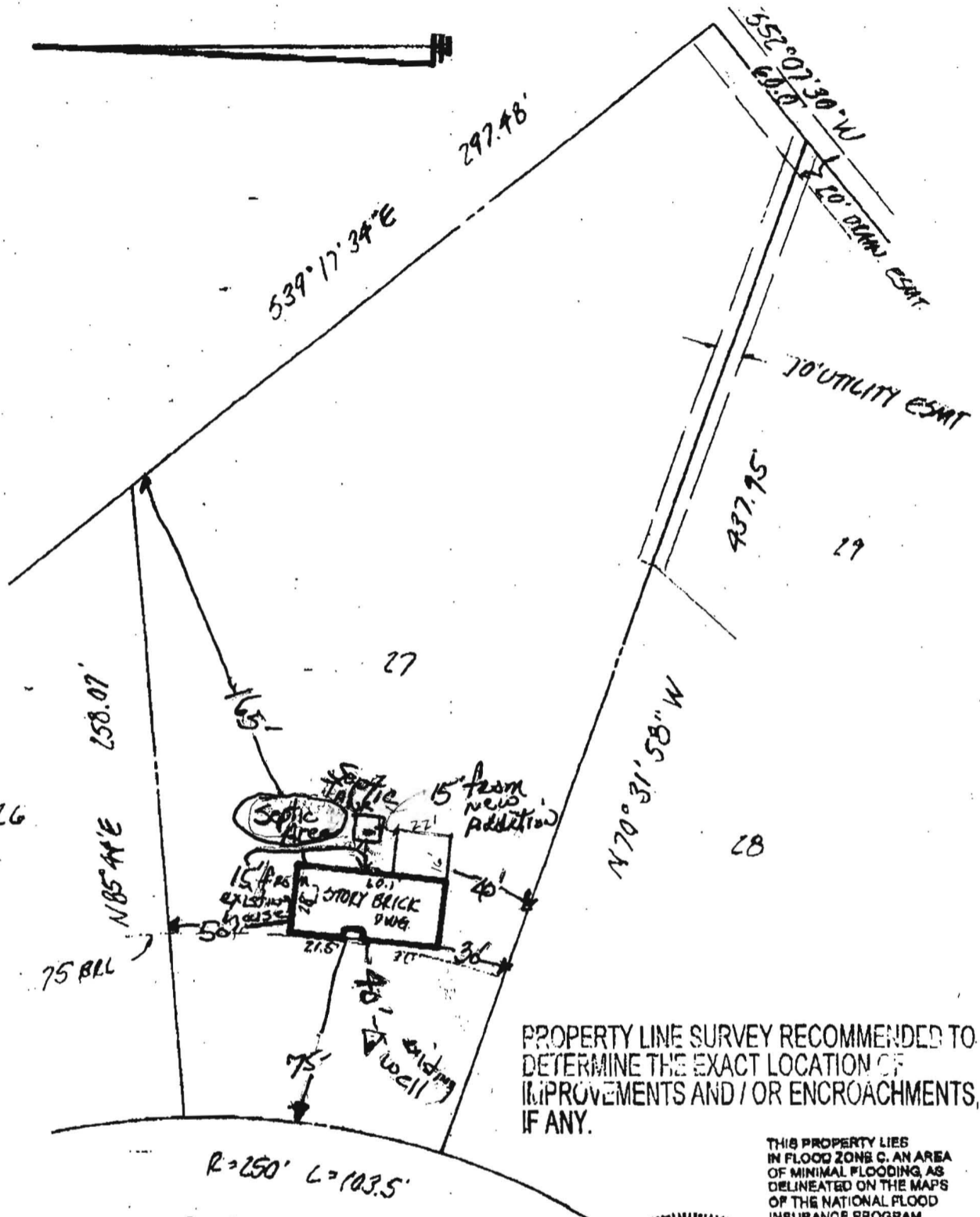

PROPERTY LINE SURVEY RECOMMENDED TO DETERMINE THE EXACT LOCATION OF IMPROVEMENTS AND / OR ENCROACHMENTS, IF ANY.

THIS PROPERTY LIES IN FLOOD ZONE C, AN AREA OF MINIMAL FLOODING AS DELINEATED ON THE MAPS OF THE NATIONAL FLOOD INSURANCE PROGRAM

BREEZEWOOD CIRCLE

SCALE: 1" = 60'



PUB. SEWER STATUS VERIFIED BY _____

ISSUE DATE: 10/20/03

PERMIT

P 519630

APPROVAL DATE: _____

A REPAIR

ON-SITE SEWAGE DISPOSAL SYSTEM HOWARD COUNTY HEALTH DEPARTMENT BUREAU OF ENVIRONMENTAL HEALTH

03-283275

IS PERMITTED TO INSTALL ALTER

ADDRESS: _____ PHONE NUMBER: _____

SUBDIVISION: Breezewood Farms II LOT NUMBER: 27

ADDRESS: 10630 Breezewood Circle PROPERTY OWNER: RAYMOND DESOR

SEPTIC TANK CAPACITY (GALLONS): _____

PERC PLAN NOT

PUMP CHAMBER CAPACITY (GALLONS): _____

RECEIVED -

NUMBER OF BEDROOMS: _____

FILE RE-INDEXED

SQUARE FEET PER BEDROOM: _____

MR

LINEAR FEET OF TRENCH REQUIRED: _____

TRENCHES:	Trench to be _____ feet wide. Inlet _____ feet below original grade. Bottom maximum depth _____ feet below original grade. Effective area begins at _____ feet below original grade. _____ feet of stone below distribution pipe.
LOCATION:	
PURPOSE:	Septic system upgrade in support of building permit. Call for inspection when the ground has been opened so sanitarian can recommend repair.

PLANS APPROVED: _____ DATE: _____

- NOTE: PERMIT VOID AFTER 2 YEARS
- NOTE: CONTRACTOR RESPONSIBLE FOR SCHEDULING A PRE-CONSTRUCTION INSPECTION FOR ALL INSTALLATIONS
- NOTE: WATERTIGHT SEPTIC TANKS REQUIRED
- NOTE: ALL PARTS OF SEPTIC SYSTEM SHALL BE 100 FEET FROM ANY WATER WELL
- NOTE: MANHOLE RISERS REQUIRED ON ALL SEPTIC TANKS AND PUMP CHAMBERS

**NEITHER THE HOWARD COUNTY COUNCIL NOR THE HEALTH DEPARTMENT IS
RESPONSIBLE FOR THE SUCCESSFUL OPERATION OF ANY SYSTEM
PERMITTEE RESPONSIBLE FOR OBTAINING FINAL APPROVAL ON THIS PERMIT
CALL 410-313-2640 FOR INSPECTION OF SEPTIC SYSTEM**

P 519630

NOT TO SCALE

TRENCH/DRAINFIELD DATA

WIDTH _____ INLET _____ BOTTOM _____

NUMBER OF TRENCHES _____

TOTAL LENGTH _____

ABSORPTION AREA _____

DISTRIBUTION BOX LEVEL _____

DISTRIBUTION BOX BAFFLE _____

DISTRIBUTION BOX PORT _____

SEPTIC TANK DATA

SEPTIC TANK 1 LEVEL _____

CAPACITY _____ GAL

SEAM LOC _____

TANK LID DEPTH _____

BAFFLES _____

BAFFLE FILTER _____

MANHOLE LOC _____

6" PORT LOC _____

WATERTIGHT TEST _____

SEPTIC TANK 2 LEVEL _____

CAPACITY _____ GAL

SEAM LOC _____

TANK LID DEPTH _____

BAFFLES _____

BAFFLE FILTER _____

MANHOLE LOC _____

6" PORT LOC _____

WATERTIGHT TEST _____

ROAD

PRE-CONSTRUCTION _____

INSTALLATION _____

FINAL INSPECTOR _____ DATE OF APPROVAL _____



HOWARD COUNTY HEALTH DEPARTMENT

WS 19629

DATE 10/17/2003

Received From L Franklin Easterday 301-829-1640
9265 Brown Church Rd, Mt Airy, MD 21771

CASH
 CHECK
NO. 9746

For Well Permit
1881 Marriottsville Rd
Eighty and 00/100 Dollars

\$ 80 00

Received By Mary L. Briggs



HOWARD COUNTY HEALTH DEPARTMENT

WS 19630

DATE 10/20/2003

Received From Gary W Cullison 410-218-8365
PO Box 485, Annapolis Junction MD 20701

CASH
 CHECK
NO. 844

For Septic Permit
10630 Briarwood Circle
Twenty-four and 00/100 Dollars

\$ 25 00

Received By Mary L Briggs



HOWARD COUNTY HEALTH DEPARTMENT

WS 19631

DATE 10/21/2003

Received From Victoria Palmer Joseph Wayne 301-829-2164
5512 Kelly Rd, Mt Airy 21771
(11661 Frederick Rd, Elliott City MD 21042)

CASH
 CHECK
NO. 4588

For Well Permit
See address above - Palmer Property Lot 4
Eighty and 00/100 Dollars

\$ 80 00

Received By Mary L Briggs

Maryland Business Forms, Inc. • Glydon, MD Reorder # P28403