



# APPLICATION

## FOR PERCOLATION TESTING AND SITE EVALUATION

TEST DATE(S) \_\_\_\_\_ TEST TIME \_\_\_\_\_ @P 5 26665

AGENCY REVIEW: \_\_\_\_\_ DATE 4/24/07

DO NOT WRITE ABOVE THIS LINE

I HEREBY APPLY FOR THE NECESSARY TESTING/EVALUATION PRIOR TO ISSUANCE OF SEWAGE DISPOSAL SYSTEM PERMIT(S) TO:

CHECK AS NEEDED:

- CONSTRUCT NEW SEPTIC SYSTEM(S)
- REPAIR/ADD TO AN EXISTING SEPTIC SYSTEM
- REPLACE AN EXISTING SEPTIC SYSTEM

CHECK AS NEEDED:

- NEW STRUCTURE(S)
- ADDITION TO AN EXISTING STRUCTURE
- REPLACE AN EXISTING STRUCTURE

CHECK ONE:

- CREATE NEW LOT(S)
- BUILD ON AN EXISTING LOT IN A SUBDIVISION
- BUILD ON AN EXISTING PARCEL OF RECORD

IS THE PROPERTY WITHIN 2500' OF ANY RESERVOIR?

- YES
- NO

THE TYPE OF STRUCTURE IS:

- RESIDENTIAL WITH 4 PROPOSED BEDROOMS IN THE COMPLETED STRUCTURE (NOTE **UNKNOWN** IF APPROPRIATE)
- COMMERCIAL (PROVIDE DETAIL OF NUMBERS AND TYPES OF EMPLOYEES/ CUSTOMERS ON ACCOMPANYING PLAN)
- INSTITUTIONAL/GOVERNMENT (PROVIDE DETAIL OF NUMBERS AND TYPES OF EMPLOYEES/USERS ON ACCOMPANYING PLAN)

PROPERTY OWNER(S) Mike Bousalis

DAYTIME PHONE 240 375 6907 CELL \_\_\_\_\_ FAX \_\_\_\_\_

MAILING ADDRESS 580 Obrecht Rd Sykesville MD  
STREET CITY/TOWN STATE ZIP

APPLICANT Fagle's Septic Clean Inc

DAYTIME PHONE 410 795-5670 CELL \_\_\_\_\_ FAX \_\_\_\_\_

MAILING ADDRESS 580 Obrecht Rd Sykesville MD  
STREET CITY/TOWN STATE ZIP

APPLICANT'S ROLE: DEVELOPER BUILDER BUYER RELATIVE/FRIEND REALTOR CONSULTANT

PROPERTY LOCATION  
SUBDIVISION/PROPERTY NAME \_\_\_\_\_ LOT NO. \_\_\_\_\_

PROPERTY ADDRESS 12064 Hall Shop Rd Fulton  
STREET TOWN/POST OFFICE

TAX MAP PAGE(S) \_\_\_\_\_ GRID \_\_\_\_\_ PARCEL(S) \_\_\_\_\_ PROPOSED LOT SIZE \_\_\_\_\_

AS APPLICANT, I UNDERSTAND THE FOLLOWING: THE SYSTEM INSTALLED SUBSEQUENT TO THIS APPLICATION IS ACCEPTABLE ONLY UNTIL PUBLIC SEWERAGE IS AVAILABLE. THIS APPLICATION IS COMPLETE WHEN ALL APPLICABLE FEES AND A SUITABLE SITE PLAN HAVE BEEN RECEIVED. I ACCEPT THE RESPONSIBILITY FOR COMPLIANCE WITH ALL M.O.S.H.A. AND "MISS UTILITY" REQUIREMENTS. APPROVAL IS BASED UPON SATISFACTORY REVIEW OF A PERC CERTIFICATION PLAN.

TEST RESULTS WILL BE MAILED TO APPLICANT. [Signature]  
SIGNATURE OF APPLICANT

HOWARD COUNTY HEALTH DEPARTMENT, BUREAU OF ENVIRONMENTAL HEALTH, WELL AND SEPTIC PROGRAM  
3525-H ELLICOTT MILLS DRIVE, ELLICOTT CITY, MARYLAND 21043-4544 (410) 313-1771 FAX (410) 313-2648  
TDD (410) 313-2323 TOLL FREE 1-877-4MD-DHMH

QIP SZ 6666 S

1" gr/Bm SL Hsbk many F Roots  
 5" Brn SL Recovered Topsoil DM compacted SFSBK few F Roots  
 1.5" Brn SCL dense  
 2' Brn RD SCL micaceous DM coarse  
 6' RD/WH/Bm LS Saprolite V micaceous  
 6.5' H<sub>2</sub>O Seepage RD SiCL firm  
 10' Bm/Yell/Bm SL Saprolite V micaceous

10  
 2.5" Bm SL DK Blue Gr Limestone Chips (#57)  
 6.5" RD Bm SCL irregular boundary  
 2' RD Bm SL Saprolite

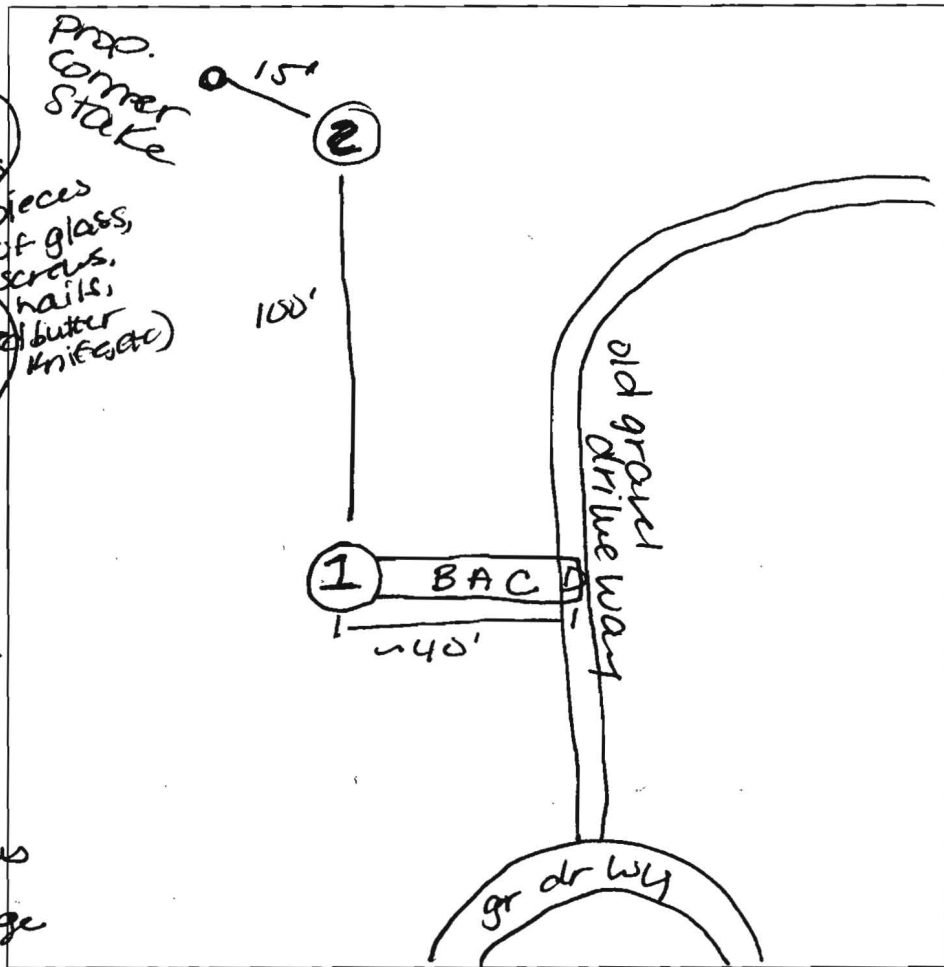

Z  
 6" gr Bm SL Hsbk  
 3.5" Yell Bm SCL gr  
 5' RD/WH/Bm SL Saprolite micaceous  
 1' H<sub>2</sub>O Seepage  
 1' RD SL V micaceous  
 12' Saprolite

Hall Shop Road

DATE	TEST #	DEPTH	START	BREAK 1" DROP	STOP 2" DROP	TIME OF 2nd INCH	P/F/H
5/10/07	1B	6'4" / 6'6"	10:22	Pulled @ 11:22	dropped 1/2"		F
	1A	4'6" / 6'6"	0	13m	26m	26m	F
	1C	2'6" / 6'6"	11:19	Pulled @ 12:20	dropped 2 1/2"		F
	2	Visual		H <sub>2</sub> O @ 5'			F
* First 5"-6" (possibly upto 1.5')							
has been removed and replaced							
soil conditions in the area tested are not appropriate for standard or shallow trenches or for sand samples							

REMARKS \_\_\_\_\_

SANITARIAN AT/PB BACKHOE Fugles OTHERS \_\_\_\_\_

TEST HOLES USED IN SDA \_\_\_\_\_ AVG. PERC TIME \_\_\_\_\_ SQ. FT/BR \_\_\_\_\_

TRENCH WIDTH \_\_\_\_\_ INLET DEPTH \_\_\_\_\_ MAX. BOT DEPTH \_\_\_\_\_ EFFECTIVE SW \_\_\_\_\_

SITE INSPECTION SHEET

OWNER: Hartzel, Mariah PHONE #: 301-854-6172  
ADDRESS: 12054 Hall Shop Rd CONTRACTOR: Hofffields  
WELL TAG #: Ex 94-1644  
SUBDIVISION: N/A LOT: N/A COUNTY #: Ho Co (13)  
PROPOSAL: 1/21/04 Failing septic (for past 4 years, according to owner.

LOCATION DIAGRAM

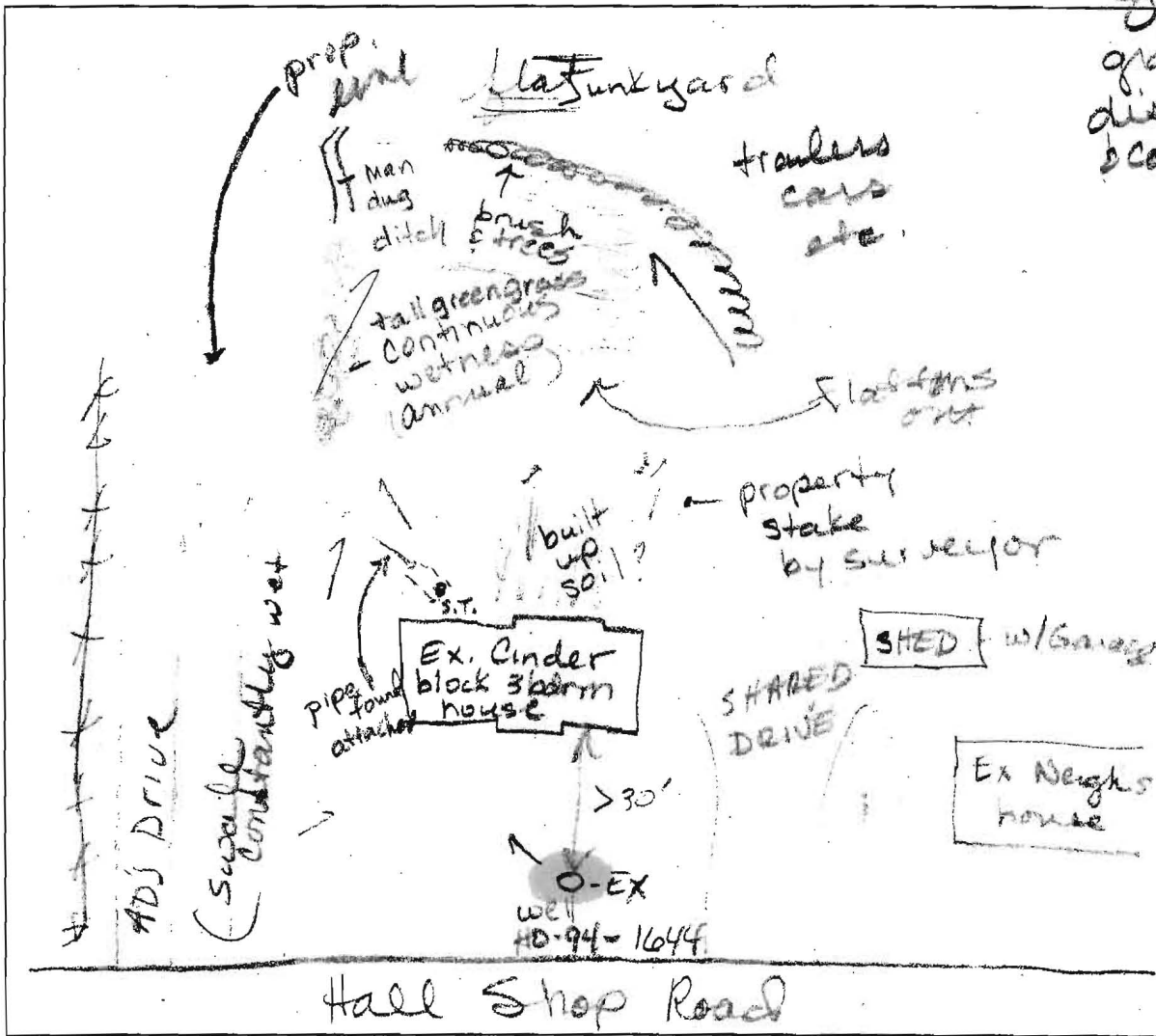

COMMENTS: 1/20/04 owner said lived here 4 years yard always wet when grass in, had S.T. pumped 2x.  
HoCo - no land records, Property surveyed and will ask wife for new site plan, Owner said neighbors junk pushed off his land

DATE: \_\_\_\_\_ INSPECTOR: \_\_\_\_\_

STREAM APPROX 500' AWAY

≈ 26,800 ft<sup>2</sup> of back-yard total