

PUB. SEWER STATUS VERIFIED BY _____

ISSUE DATE: 12/7/2010

Partial
APPROVAL ~~DATE~~: 1/3/2011

PERMIT

P 534406

A REPAIR

Septic Repair ON-SITE SEWAGE DISPOSAL SYSTEM HOWARD COUNTY HEALTH DEPARTMENT BUREAU OF ENVIRONMENTAL HEALTH

J.M Contracting LLC IS PERMITTED TO INSTALL ALTER

ADDRESS: 425 Obrecht Road Sykesville, MD 21784 PHONE NUMBER: 443-277-7526

SUBDIVISION: _____ LOT NUMBER: _____

ADDRESS: 15003 Frederick Road PROPERTY OWNER: Earnestine Scott - Jones

SEPTIC TANK CAPACITY (GALLONS): N/A

PUMP CHAMBER CAPACITY (GALLONS): N/A

NUMBER OF BEDROOMS: 3

SQUARE FEET OF HOUSE: _____

LINEAR FEET OF TRENCH REQUIRED: 124'

*Trenches 2' Wide
Inlet 4.5'
Bottom 10'
Two 62' Trenches
Effective Area Below 5.5'*

TRENCHES:	
LOCATION:	
PURPOSE:	

PLANS APPROVED: _____ DATE: _____

- NOTE: PERMIT VOID AFTER 2 YEARS
- NOTE: CONTRACTOR RESPONSIBLE FOR SCHEDULING A PRE-CONSTRUCTION INSPECTION FOR ALL INSTALLATIONS
- NOTE: WATERTIGHT SEPTIC TANKS REQUIRED
- NOTE: ALL PARTS OF SEPTIC SYSTEM SHALL BE 100 FEET FROM ANY WATER WELL
- NOTE: MANHOLE RISERS REQUIRED ON ALL SEPTIC TANKS AND PUMP CHAMBERS

NEITHER THE HOWARD COUNTY COUNCIL OR THE HEALTH DEPARTMENT IS RESPONSIBLE FOR THE SUCCESSFUL OPERATION OF ANY SYSTEM PERMITTEE RESPONSIBLE FOR OBTAINING FINAL APPROVAL ON THIS PERMIT CALL 410-313-1771 FOR INSPECTION OF SEPTIC SYSTEM

Handwritten notes and stamps at the bottom left of the page.

HO-73-0822

NOT TO SCALE

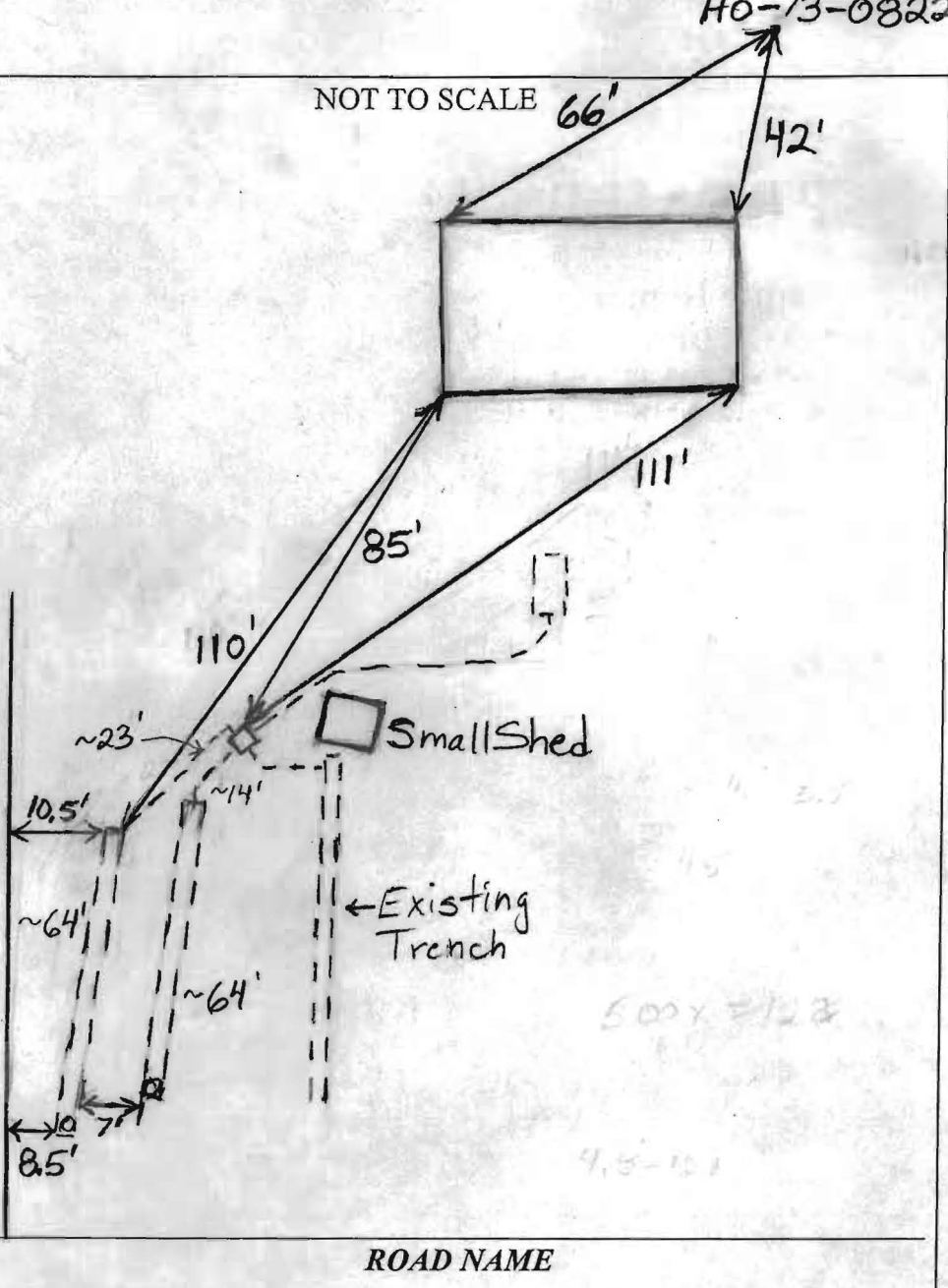

TRENCH/DRAINFIELD DATA		
WIDTH	INLET	BOTTOM
2'	4'-5'	9'-10'
NUMBER OF TRENCHES 2		
TOTAL LENGTH ~128'		
ABSORPTION AREA ~640		
DISTRIBUTION BOX LEVEL Levelers		
DISTRIBUTION BOX BAFFLE Yes		
DISTRIBUTION BOX PORT No		

SEPTIC TANK DATA	
SEPTIC TANK I LEVEL	Yes
MANUFACTURER	
CAPACITY	GAL
SEAM LOC	Midseam
TANK LID DEPTH	2.5
BAFFLES	Tank Covered
BAFFLE FILTER	No
MANHOLE	Yes
6" PORT LOC	Covered
WATERTIGHT TEST	No
SLOTTED	No
DATE ON LID	No
PUMP/SEPTIC TANK LEVEL	N/A
MANUFACTURER	
CAPACITY	GAL
SEAM LOC	
TANK LID DEPTH	
BAFFLES	
BAFFLE FILTER	
MANHOLE LOC	
6" PORT LOC	
WATERTIGHT TEST	
SLOTTED	
DATE ON LID	

PRE-CONSTRUCTION: 12/16/2010 Install 2 trenches on contour uphill of the existing trench. Trench locations painted out. (BB)

INSTALLATION: 1/3/2011 System backfilled except for ends of trenches and distribution box. Riser bolted on. System had been installed during holidays without permission and without any inspections. It looks like a connection was made to the existing trench. Measured trench depths at observation ports were 9' and 10'. Trench inlet appeared to be 4' at 9' deep trench and 5' at 10' deep trench. Had access to dist. box.

FINAL INSPECTOR B. Baker DATE OF APPROVAL Partial Approval 1/3/2011