



APPLICATION

FOR PERCOLATION TESTING AND SITE EVALUATION

TEST DATE(S) _____ TEST TIME _____ AP 5344DL6
 AGENCY REVIEW: _____ DATE 12-7-10

DO NOT WRITE ABOVE THIS LINE

I HEREBY APPLY FOR THE NECESSARY TESTING/EVALUATION PRIOR TO ISSUANCE OF SEWAGE DISPOSAL SYSTEM PERMIT(S) TO:

CHECK AS NEEDED:

- CONSTRUCT NEW SEPTIC SYSTEM(S)
- REPAIR/ADD TO AN EXISTING SEPTIC SYSTEM
- REPLACE AN EXISTING SEPTIC SYSTEM

CHECK AS NEEDED:

- NEW STRUCTURE(S)
- ADDITION TO AN EXISTING STRUCTURE
- REPLACE AN EXISTING STRUCTURE

CHECK ONE:

- CREATE NEW LOT(S)
- BUILD ON AN EXISTING LOT IN A SUBDIVISION
- BUILD ON AN EXISTING PARCEL OF RECORD

IS THE PROPERTY WITHIN 2500' OF ANY RESERVOIR?

- YES
- NO

THE TYPE OF STRUCTURE IS: 4

- RESIDENTIAL WITH _____ PROPOSED BEDROOMS IN THE COMPLETED STRUCTURE (NOTE *UNKNOWN* IF APPROPRIATE)
- COMMERCIAL (PROVIDE DETAIL OF NUMBERS AND TYPES OF EMPLOYEES/ CUSTOMERS ON ACCOMPANYING PLAN)
- INSTITUTIONAL/GOVERNMENT (PROVIDE DETAIL OF NUMBERS AND TYPES OF EMPLOYEES/USERS ON ACCOMPANYING PLAN)

PROPERTY OWNER(S) Ernestine & Scott Jones

DAYTIME PHONE ~~15003~~ CELL _____ FAX _____

MAILING ADDRESS 15003 Frederick Rd. Woodbine MD 21797
STREET CITY/TOWN STATE ZIP

APPLICANT Ronnie Heaps / J.M. Contracting LLC

DAYTIME PHONE 443-277-7526 CELL same FAX 410 552-5815

MAILING ADDRESS 425 OBrecht Rd. Sykesville Md. 21784
STREET CITY/TOWN STATE ZIP

APPLICANT'S ROLE: DEVELOPER BUILDER BUYER RELATIVE/FRIEND REALTOR CONSULTANT

PROPERTY LOCATION
SUBDIVISION/PROPERTY NAME 15003 Frederick Rd. Wood LOT NO. _____

PROPERTY ADDRESS 15003 Frederick Rd. Woodbine Md - 21797
STREET TOWN/POST OFFICE

TAX MAP PAGE(S) _____ GRID _____ PARCEL(S) _____ PROPOSED LOT SIZE _____

AS APPLICANT, I UNDERSTAND THE FOLLOWING: THE SYSTEM INSTALLED SUBSEQUENT TO THIS APPLICATION IS ACCEPTABLE ONLY UNTIL PUBLIC SEWERAGE IS AVAILABLE. THIS APPLICATION IS COMPLETE WHEN ALL APPLICABLE FEES AND A SUITABLE SITE PLAN HAVE BEEN RECEIVED. I ACCEPT THE RESPONSIBILITY FOR COMPLIANCE WITH ALL M.O.S.H.A. AND "MISS UTILITY" REQUIREMENTS. APPROVAL IS BASED UPON SATISFACTORY REVIEW OF A PERC CERTIFICATION PLAN. TEST RESULTS WILL BE MAILED TO APPLICANT.

Ronnie Heaps
SIGNATURE OF APPLICANT

HOWARD COUNTY HEALTH DEPARTMENT, BUREAU OF ENVIRONMENTAL HEALTH, WELL AND SEPTIC PROGRAM
 7178 COLUMBIA GATEWAY DRIVE COLUMBIA, MARYLAND 21046 (410) 313-2640 FAX (410) 313-2648
 TDD (410) 313-2323 TOLL FREE 1-877-4MD-DHMH

H0-73-0822

A/P

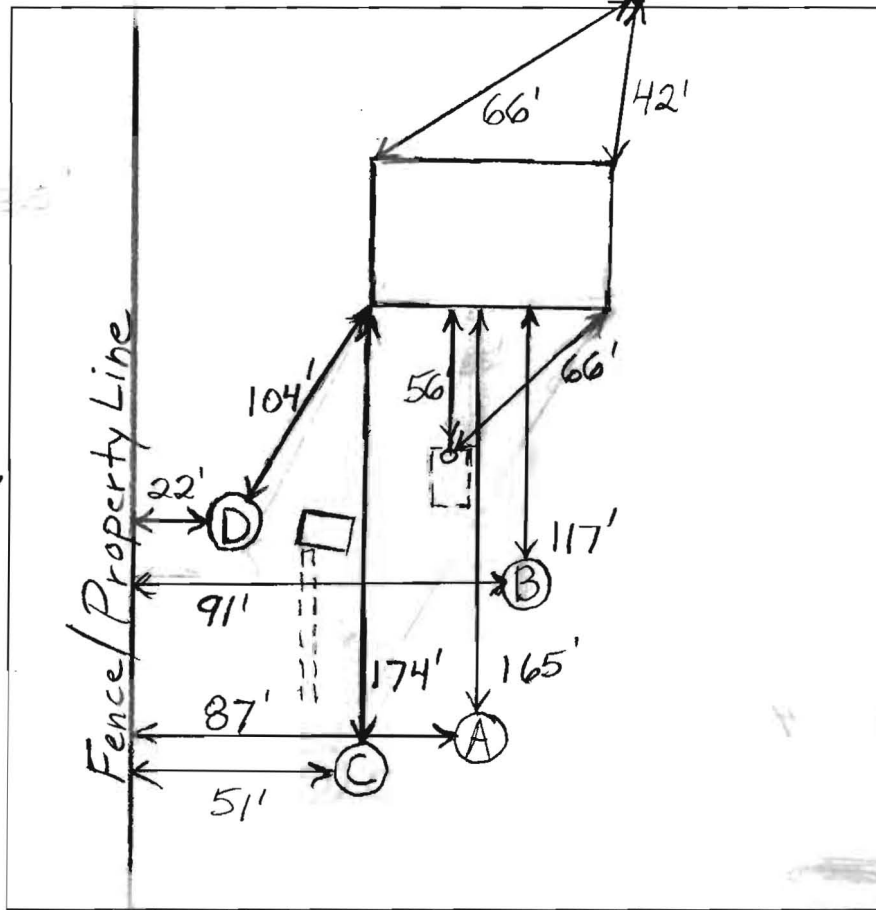

(A)
 Or Red Si
 Cl Loam, sbk 3'-3.5'
 Red Br Sa
 Loam 5'
 Red Br
 Loamy Sa,
 ~40% Rock
 at 5.5' 7.5'
 >50%
 Rock 14'

(B)
 Cl Loam 3.5'
 Sa Loam,
 Rocky
 Hard
 Bottom 4'

(C)
 Red Br
 Loam, sbk 3'
 Or Br Sa
 Cl Loam
 Very Fine
 Loamy Sa
 - Sa Loam
 5-10%
 Rock 15'

(D)
 Red Br
 Cl Loam,
 sbk 3'
 Red Br
 Sa Cl Loam 3.5'-4'
 Red Br
 Very Fine
 Sa Loam,
 Some Clay 5.5'-6'
 Red Br + Or Br
 Very Fine Sa
 Loam, Some
 Cl Present
 Trace Rock 14'

DATE	TEST #	DEPTH	START	BREAK 1" DROP	STOP 2" DROP	TIME OF 2ND INCH	P/F/H	
12/16/10	A	4'/10"	11:44:30	11:59	12:23	24	H	
	B	4' V	— Excessive Rock —> F					
	C	5'/15"	12:12:30	12:31	12:45	14	P	
	D	7'/14"	1:18:15	1:32	1:57	25	P	

REMARKS More Clay in D due to swale - C better
 SANITARIAN B. Baker BACKHOE R. Heaps OTHERS _____
 TEST HOLES USED IN SDA C+D AVG. PERC TIME 20+ SQ. FT/BR 0.6
 TRENCH WIDTH 2' INLET DEPTH 4.5' MAX. BOT DEPTH 10' EFFECTIVE S/W 4.5'+