

Bureau of Environmental Health
 8930 Stanford Boulevard, Columbia, MD 21045
 Main: 410-313-2640 | Fax: 410-313-2648
 TDD 410-313-2323 | Toll Free 1-866-313-6300
www.hchealth.org
 Facebook: www.facebook.com/hocohealth

Maura J. Rossman, M.D., Health Officer

RECEIPT DATE: 3/9/15 **ONSITE SEWAGE DISPOSAL SYSTEM** P 555764

INSTALLATION
 APPROVAL DATE: 4/13/15 SEC **PERMIT** A _____
REPAIR

PROPERTY ADDRESS: 8522 Clarkson Drive

SUBDIVISION: Beaufort Park LOT: 7 TAX ID: 05-365082

CONTRACTOR: Fogle's Septic Clean Inc. EMAIL: kevin@foglesinc.com

CONTRACTOR ADDRESS: 580 Obrecht Road, Sykesville, MD 21784 PHONE: 410-795-5670

PROPERTY OWNER: Rodolfo Rodriguez EMAIL: _____

OWNER ADDRESS: 8522 Clarkson Drive, Fulton, MD 20759 PHONE: 443-545-6493

NUMBER OF BEDROOMS: 5 HOUSE SQ. FT. _____

LOCATION:	
NOTES:	

ISSUED BY: _____ ISSUE DATE: _____ EXPIRATION DATE: _____

- NOTE: CONTRACTOR MUST SCHEDULE AN INSPECTION AND GAIN APPROVAL OF ALL COMPONENTS PRIOR TO COVERING
- NOTE: AN ELECTRICAL PERMIT IS REQUIRED FOR INSTALLATION OF ANY ELECTRICAL COMPONENTS OF THE SYSTEM
- NOTE: MDE RECOMMENDS SEPTIC TANKS, BAT, AND OTHER PRETREATMENT UNITS BE PUMPED AT A FREQUENCY ADEQUATE TO ENSURE THAT SOLIDS ARE NOT DISCHARGED TO THE DISPOSAL AREA

NEITHER THE HOWARD COUNTY COUNCIL NOR THE HEALTH DEPARTMENT IS RESPONSIBLE FOR THE SUCCESSFUL OPERATION OF ANY SYSTEM.
PERMITTEE RESPONSIBLE FOR OBTAINING FINAL APPROVAL ON THIS PERMIT.
CALL 410-313-1771 FOR INSPECTION OF SEPTIC SYSTEM.

Well → HO-67-W-256?

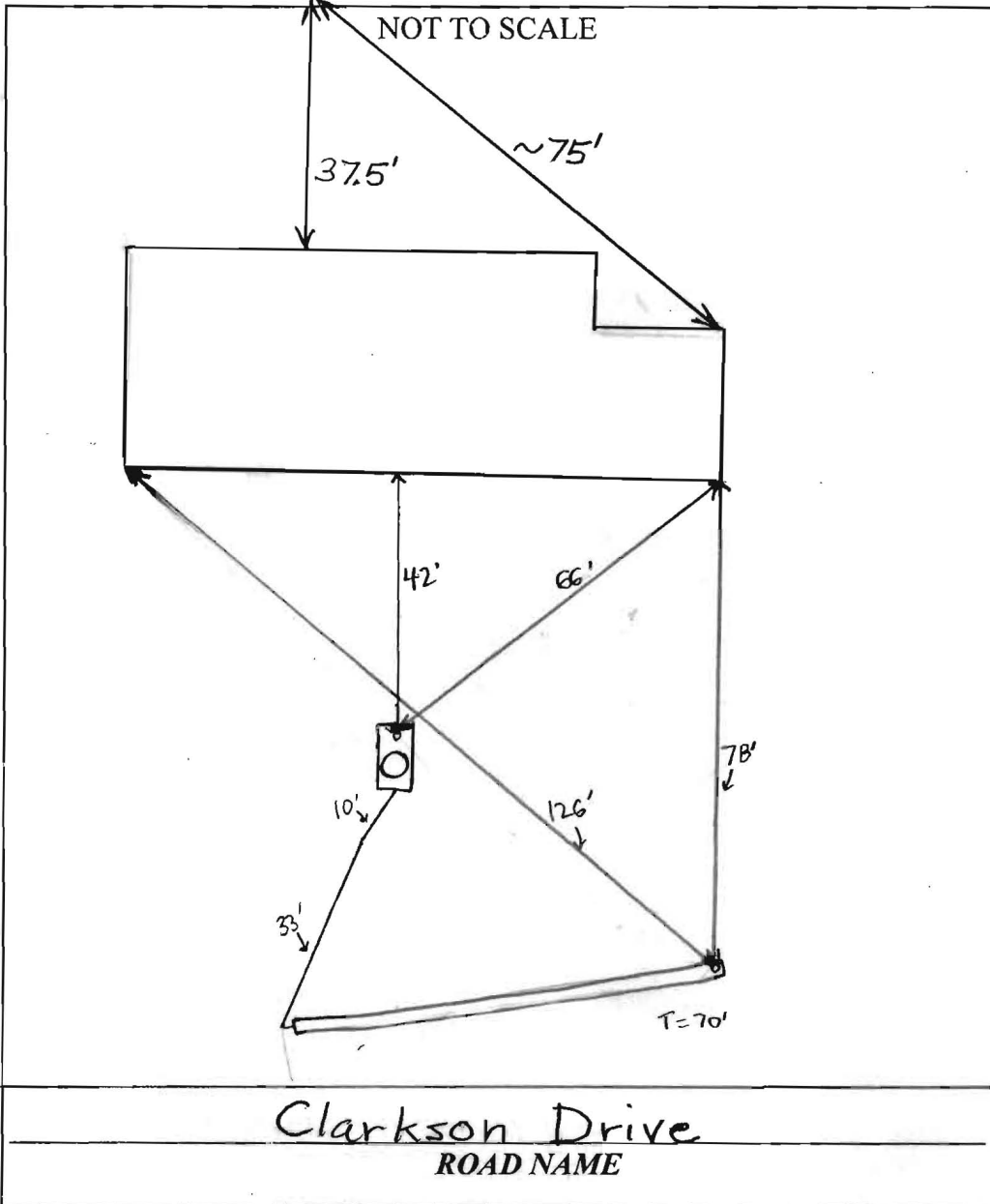

TRENCH/DRAINFIELD DATA		
WIDTH	INLET	BOTTOM
3'	2.5'	0.5'
NUMBER OF TRENCHES		1
TOTAL LENGTH		70'
ABSORPTION AREA		210'
DISTRIBUTION BOX LEVEL		N/A
DISTRIBUTION BOX BAFFLE		N/A
DISTRIBUTION BOX PORT		N/A

SEPTIC TANK DATA	
SEPTIC TANK 1 LEVEL	Yes
MANUFACTURER	?
CAPACITY	1250 GAL
SEAM LOC	Midseam
TANK LID DEPTH	5'
BAFFLES	YES
BAFFLE FILTER	No
MANHOLE LOC	REAR
6" PORT LOC	FRONT
WATERTIGHT TEST	No
SLOTTED	No
DATE ON LID	N/A
RUMP/SEPTIC TANK LEVEL N/A	
MANUFACTURER	
CAPACITY GAL	
SEAM LOC	
TANK LID DEPTH	
BAFFLES	
BAFFLE FILTER	
MANHOLE LOC	
6" PORT LOC	
WATERTIGHT TEST	
SLOTTED	
DATE ON LID	

PRE-CONSTRUCTION:

4/8/2015 Install one 70' trench on contour directly below test hole (B). Pump and fill in both dry wells. (BB)

INSTALLATION: 4/13/15 on site around 3pm for inspection. Fogler pumped and collapsed both dry wells. Tank ~5' below grade. New manhole cover installed to grade and new baffle in tank. Trench is 70', open at both ends. 3' wide, 2' to stone. Trench is 104' away from neighbor's well at 8516 Clarkson Dr. at closest part (start) of trench (SC)

FINAL INSPECTOR Sarah Collins DATE OF APPROVAL 4/13/15

Howard County Health Department

Bureau of Environmental Health, Ellicott City, Maryland 410-313-2640

SEWAGE DISPOSAL PERMIT NO. A- Repair P- 555764

PERMITTEE Fogle's Septic Clean Inc.

LOCATION 8522 Clarkson Road

Rodolfo Rodriguez

Do Not Cover Work Until Health Department Approval Appears On This Card

POST THIS CARD WHERE IT CAN BE SEEN FROM ROAD

STOP ALL CONSTRUCTION ON SEWAGE DISPOSAL SYSTEM AND CONTACT HEALTH DEPARTMENT BEFORE CONTINUING

WORK IS SATISFACTORY, CONTINUE

Inspector

Date

Inspector

Date

FINAL INSPECTION MADE, COVER ALL WORK

Inspector

Date