

C1 08113 SEQUENCE NO. (MDE USE ONLY)

STATE OF MARYLAND  
WELL COMPLETION REPORT  
FILL IN THIS FORM COMPLETELY  
PLEASE TYPE

THIS REPORT MUST BE SUBMITTED WITHIN  
45 DAYS AFTER WELL IS COMPLETED.  
COUNTY A-520-385  
NUMBER A-520-448

1 2 3 6  
(THIS NUMBER IS TO BE PUNCHED  
IN COLS. 3-6 ON ALL CARDS)

ST/CO USE ONLY  
DATE Received  
MM DD YY  
09 11 12

DATE WELL COMPLETED  
MM DD YY  
08 02 12

Depth of Well  
22 185 26 10/3/2012  
(TO NEAREST FOOT) O.K. *AB*

PERMIT NO.  
FROM "PERMIT TO DRILL WELL"  
100 95-2333  
28 29 30 31 32 33 34 35 36 37

OWNER Land Marketing Consultants  
WELL SITE ADDRESS last name BENJAMINS Ct. first name TOWN CLARKSVILLE MD  
SUBDIVISION WALNUT CREEK SECTION LOT 35

WELL LOG  
Not required for driven wells

STATE THE KIND OF FORMATIONS PENETRATED, THEIR  
COLOR, DEPTH, THICKNESS AND IF WATER BEARING

DESCRIPTION (Use additional sheets if needed)	FEET		check if water bearing
	FROM	TO	
Top Soil	0	2	
Clay	2	7	
Sand Stone	7	25	✓
White mica	25	70	
Sand Stone	20	75	✓
White mica	75	130	
Sand Stone	130	135	✓
White mica	135	185	

GROUTING RECORD  
yes no

WELL HAS BEEN GROUTED (Circle Appropriate Box)  
TYPE OF GROUTING MATERIAL (Circle one)  
CEMENT  BENTONITE CLAY   
NO. OF BAGS 15 NO. OF POUNDS 1500  
GALLONS OF WATER 90  
DEPTH OF GROUT SEAL (to nearest foot)  
from 0 ft. to 33 ft.  
(enter 0 if from surface)

CASING RECORD  
casing types insert appropriate code below  
STEEL  CONCRETE   
PLASTIC  OTHER

MAIN CASING TYPE  
Nominal diameter top (main) casing (nearest inch)! Total depth of main casing (nearest foot)  
6 35  
60 61 63 64 66 70

OTHER CASING (if used)  
EACH CASING  
diameter inch depth (feet) from to

SCREEN RECORD  
screen type or open hole  
insert appropriate code below  
STEEL  BRASS  OPEN HOLE   
BRONZE  PLASTIC  OTHER

NUMBER OF UNSUCCESSFUL WELLS: 0

WELL HYDROFRACTURED  
yes  no

- CIRCLE APPROPRIATE LETTER
- A A WELL WAS ABANDONED AND SEALED WHEN THIS WELL WAS COMPLETED
  - E ELECTRIC LOG OBTAINED
  - P TEST WELL CONVERTED TO PRODUCTION WELL

I HEREBY CERTIFY THAT THIS WELL HAS BEEN CONSTRUCTED IN ACCORDANCE WITH COMAR 26.04.04 "WELL CONSTRUCTION" AND IN CONFORMANCE WITH ALL CONDITIONS STATED IN THE ABOVE CAPTIONED PERMIT, AND THAT THE INFORMATION PRESENTED HEREIN IS ACCURATE AND COMPLETE TO THE BEST OF MY KNOWLEDGE.

DRILLERS LIC. NO. 1 M SD 110  
DRILLERS SIGNATURE  
LIC. NO. D

SITE SUPERVISOR (sign. of driller or journeyman responsible for sitework if different from permittee)

C 2 DEPTH (nearest ft.)

1	8	9	11	15	17	21
2	23	24	26	30	32	36
3	38	39	41	45	47	51

SLOT SIZE 1 2 3  
DIAMETER OF SCREEN (NEAREST INCH)  
56 60  
from to

GRAVEL PACK IF WELL DRILLED WAS FLOWING WELL INSERT F IN BOX 68

MDE USE ONLY (NOT TO BE FILLED IN BY DRILLER)  
T (E.R.O.S.) W Q  
70 72 74 75 76  
TELESCOPE CASING LOG INDICATOR OTHER DATA

C 3 PUMPING TEST

HOURS PUMPED (nearest hour) 3  
PUMPING RATE (gal. per min.) 10  
METHOD USED TO MEASURE PUMPING RATE Bucket  
WATER LEVEL (distance from land surface)  
BEFORE PUMPING 15 ft.  
WHEN PUMPING 29 ft.  
TYPE OF PUMP USED (for test)  
A air P piston T turbine  
C centrifugal R rotary O other (describe below)  
J jet S submersible

PUMP INSTALLED

DRILLER INSTALLED PUMP (CIRCLE) (YES or NO) YES NO  
IF DRILLER INSTALLS PUMP, THIS SECTION MUST BE COMPLETED FOR ALL WELLS.  
TYPE OF PUMP INSTALLED PLACE (A,C,J,P,R,S,T,O) IN BOX 29. 29  
CAPACITY: GALLONS PER MINUTE (to nearest gallon) 31 35  
PUMP HORSE POWER 37 41  
PUMP COLUMN LENGTH (nearest ft.) 43 47  
CASING HEIGHT (circle appropriate box and enter casing height)  
+ above } LAND SURFACE  
- below } 2 (nearest foot)

LATITUDE 39.14382  
LONGITUDE 76.56857  
(DEFAULT COORD. WGS 84)

NOTES:

B 1 14918

SEQUENCE NO. (MDE USE ONLY)

STATE OF MARYLAND APPLICATION FOR PERMIT TO DRILL WELL

STATE PERMIT NUMBER

HO-95-2333 fill in this form completely

537383 please type

Date Received (APA) 07 02 12

OWNER INFORMATION

Land Marketing Consultants, PO BOX 482, Lisbon MD 21765

LOCATION OF WELL

Howard COUNTY, Walnut Creek SUBDIVISION, SECTION 44 46, LOT 35 48 50, NEAREST TOWN CLARKESVILLE

DRILLER INFORMATION

Ralph Mayne M SD 112, Ralph Mayne Well Drilling, 17024 Hanby Rd Mt. Airy MD 21721, Signature Date 4/14/12

SOURCES OF DRILLING WATER

BENJAMINS CT. STREET ADDRESS, ON WHICH SIDE OF ROAD (CIRCLE APPROPRIATE BOX), DISTANCE FROM ROAD 250 FT, TAX MAP: 28 BLK: 11 PARCEL 49

WELL INFORMATION

APPROX. PUMPING RATE 5 GAL. PER MIN., AVERAGE DAILY QUANTITY NEEDED 500 GAL. PER DAY

USE FOR WATER (CIRCLE APPROPRIATE BOX)

- DOMESTIC POTABLE SUPPLY & RESIDENTIAL IRRIGATION, FARMING (LIVESTOCK WATERING & AGRICULTURAL IRRIGATION), INDUSTRIAL, COMMERCIAL, DEWATERING, PUBLIC WATER SUPPLY WELL, TEST, OBSERVATION, MONITORING, OPEN LOOP GEOTHERMAL, CLOSED LOOP GEOTHERMAL

NOT TO BE FILLED IN BY DRILLER HEALTH DEPARTMENT APPROVAL

Howard COUNTY NAME, A520385 COUNTY NO., SIGNATURE, DATE ISSUED 7/12/2012, CO SIGNATURE Brian Baker, EXP. DATE 7/12/2013

APPROXIMATE DEPTH OF WELL 150 FEET, APPROXIMATE DIAMETER OF WELL 6 INCH NEAREST INCH

METHOD OF DRILLING (circle one)

BORED (or Augered) AIR-ROTary, JETTED AIR-PERCussion, Jetted & DRIVEN ROTARY (Hydraulic Rotary), DRIVE-POINT

REPLACEMENT OR DEEPEMED WELLS (CIRCLE APPROPRIATE BOX)

- THIS WELL WILL NOT REPLACE AN EXISTING WELL, THIS WELL WILL REPLACE A WELL THAT WILL BE ABANDONED AND SEALED, THIS WELL WILL REPLACE A WELL THAT WILL BE USED AS A STANDBY-CONTACT LOCAL APPROVING AUTHORITY FOR POLICY ON STANDBY WELLS, THIS WELL WILL DEEPEM AN EXISTING WELL, PERMIT NUMBER OF WELL TO BE REPLACED OR DEEPEMED

PROPOSED LOCATION OF WELL ON LOT SHOW PERMANENT STRUCTURES SUCH AS BUILDINGS, SEPTIC SYSTEM, ROADS AND/OR LANDMARKS AND INDICATE NOT LESS THAN TWO DISTANCE MEASUREMENTS TO WELL

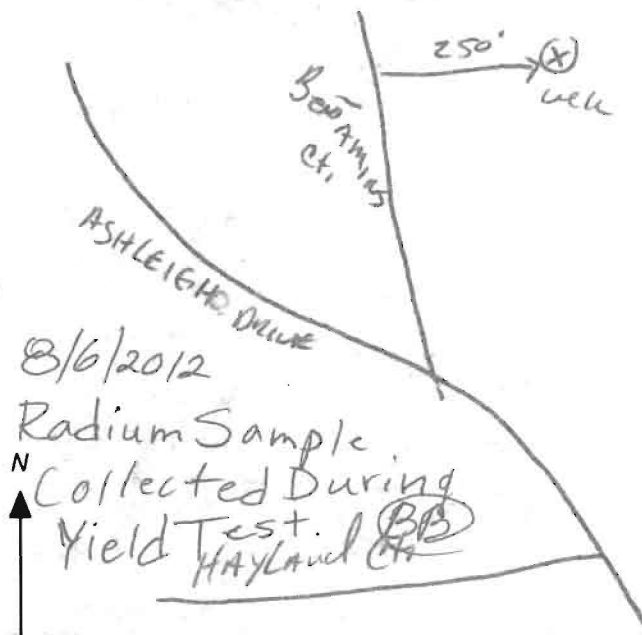

Not to be filled in by driller (MDE OR COUNTY USE ONLY)

APPROX. PERMIT NUMBER H02006G020, PERMIT No. HO-95-2333

SPECIAL CONDITIONS: Radium Sample Needed All Wells Must Be 100' Apart



**HOWARD COUNTY HEALTH DEPARTMENT  
BUREAU OF ENVIRONMENTAL HEALTH  
WELL & SEPTIC PROGRAM  
TEL: (410)313-1771 FAX: (410)313-2648**

**Information Form for the Installation of the Well Pump, Pitless Adapter, and Supply Piping**

**NOTE: The installer is responsible for requesting an inspection prior to 9 am on the day of the desired inspection. No work is to be covered until approved by the Health Department. All installations must comply with the National Standard Plumbing Code (NSPC, as amended locally) and COMAR 26.04.04 (MD Well Construction Regulations). Submission of a complete form is required prior to Use and Occupancy approval.**

Company Name: MARK BRAW PLUMBING & HEATING Telephone #: 301-854-0609  
Address: Po Box 88  
HIGHLAND MD 20777

(Must circle one) Licensed Plumber Licensed Well Driller Licensed Well Pump Installer  
License # and name of individual responsible for the field installation:  
Name (Print): MARK BRAW License# MPL 16761

**\*A licensed individual must perform the actual installation. Apprentices must be under the supervision of a licensed journeyman or master plumber, pump installer or well driller. Licenses may be subjected to field verification. Unlicensed individuals may be reported to the appropriate licensing agency.**

Name of Property Owner: WOLE OMITOWOJU Telephone #: 443-801-0658  
Subdivision: \_\_\_\_\_ Lot #: 35 Well Tag #: HO-95-2333 ✓  
Site Address: 5114 MONEY LOCUST COURT  
ELLCOTT CITY MD 21042

<u>Submersible Pump Data</u>	<u>Pitless Adapter</u>	<u>Well Cap and Electric Conduit</u>
Make: <u>GRUNFAS</u>	Make: <u>CAMBELL</u>	Two piece watertight cap: <u>Y</u>
Model #: <u>1050PE07-200</u>	Model#: <u>BA 300 XLF</u>	Screened, vented well cap: <u>Y</u>
Pump Capacity <u>16</u> GPM	Depth: <u>42</u> (36" min)	Cap secured to casing: <u>Y</u>
Well Yield: <u>10</u> GPM	NSF/WSC approved: <u>Y</u>	Conduit min 18" B.G.: <u>Y</u>
Depth of well encountered at time of pump installation: <u>150</u> (feet)		Conduit secured to well cap: <u>Y</u>
If pump capacity exceeds well yield, a low water cut off switch is required by NSPC 1990 Section 17.8.4		
Torque arrestors, Cable guards, or other acceptable method used- Must circle one		
Safety rope, if used, attached to brass rope adapter or other acceptable method <u>inside of well casing</u>		

<u>Piping to house</u>	<u>House Connection</u>
Type: <u>Poly</u>	PVC sleeve to undisturbed soil at wall penetration: <u>Yes</u>
PSI: <u>160</u> (160 psi min)	Length of sleeve(s' minimum from foundation): <u>16</u>
Depth of supply line: <u>42</u> (36" min)	Sleeve sealed properly: <u>Yes</u>

**The water supply line is required to be at least ten feet from the septic tank, pump chamber, sewage piping, distribution box, drainfields, and sewage reserve area. If this cannot be accomplished, contact this office for approval prior to installation.**

Signature of company representative responsible for installation: [Signature] date: 1/15/15

**For Health Department Use Only - Not to be completed by Installer**

Date Insp. Requested: 1/14/15 Date Insp. Approved: 1/14/15 Inspector: SC

Inspection Data: Pitless adapter watertight & water supply line at least 36" below grade	<u>✓</u>
Two piece cap installed and attached to casing securely	<u>✓</u>
Elec. conduit extends at least 18" below grade/attached to cap properly	<u>✓</u>
Safety rope not outside of well cap/casing	<u>✓</u>
Correct well tag attached properly and casing 8" above finished grade	<u>✓</u>
Water supply line sleeved adequately at house connection	<u>✓</u>
Adequate grout observed below pitless adapter	<u>✓</u>

scollins@howardcountymd.gov

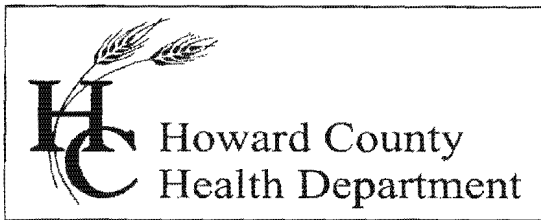

## Bureau of Environmental Health

8930 Stanford Blvd., Columbia, MD 21046-2147

Main: 410-313-1774 | Fax: 410-313-2648

TDD 410-313-2323 | Toll Free 1-866-313-6300

[www.hchealth.org](http://www.hchealth.org)

Facebook: [www.facebook.com/hocohealth](https://www.facebook.com/hocohealth)

Twitter: HowardCoHealthDep

Maura J. Rossman, M.D., Health Officer

### INTERIM CERTIFICATE OF POTABILITY

Expiration Date – JANUARY 16, 2016

July 16, 2015

Wole Omitowaju  
5114 Honey Locust Court  
Ellicott City, MD 21042

**RE: Walnut Creek, Lot 35**  
**5114 Honey Locust Court**  
**Building Permit: B14000227**  
**Well Permit: HO-95-2333**

Dear Homeowner:

This is to advise you that the septic system installation and water well construction for the above referenced property have been inspected and approved. Final approval of the septic system was granted on **7/16/2015**. Final approval of the well line connection to the dwelling was granted on **1/14/2015**. The well construction was completed on **8/12/2012**. Water samples were collected on **6/12/2015**.

The water sample results indicate that the water samples submitted for testing were free of coliform and fecal coliform bacteria at the time of sampling and are bacteriologically safe for drinking.

Gross Alpha and Beta samples were also collected on **8/6/2012**. Results showed a Gross Alpha level of **2.0 ± 0.0 pCi/L** and **Gross Beta** level of **4.0 ± 0.0 pCi/L**. The Gross Alpha was below the maximum contaminant level (MCL) of 15 pCi/L and the Gross Beta was below the target level of 50pCi/L (roughly equivalent to the annual dose rate of 4 millirems per year). At the time of testing and with respect to these parameters, the well water is safe for all uses.

This certifies that the initial sampling requirements of COMAR 26.04.04 "Well Regulations" have been met for the water supply system installed under well permit HO-95-2333. Although the submitted sample results are in compliance with COMAR standards, the Health Department does not guarantee water supplies.

This Interim Certificate of Potability will expire **six months** from the date of issuance. Submission of a second bacteriological test indicating the water is free of coliform and fecal coliform bacteria is required prior to the expiration date, after which time a Final Certificate of Potability will be issued. **Failure to submit an additional sample and obtain a Final Certificate of Potability will result in a Notice of Violation and is punishable as a misdemeanor under the Annotated Code of Maryland, Environment Article, 9-1311, subject to a fine of up to \$500 or imprisonment not to exceed three months.**

Please contact (410) 313-1773 to schedule a final water sample appointment or contact a certified water quality laboratory to schedule a water sample. A list of laboratories certified by the state of Maryland may be found at the following website:

<http://www.mde.state.md.us/assets/document/WSP-Labs-2010apr16.pdf>

Approving Authority,

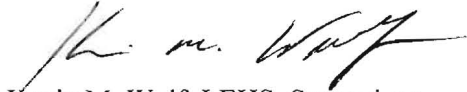

Kevin M. Wolf, LEHS, Supervisor  
Groundwater Mgmt. Sec.  
Well & Septic Program

cc: Howard County Dept. of Inspections, Licenses, and Permits  
Community Hygiene Program  
File



7178 Columbia Gateway Dr., Columbia, MD 21046  
(410) 313-2640 Fax (410) 313-2648  
TDD (410) 313-2323 Toll Free 1-866-313-6300  
website: www.hchealth.org

Peter L. Bielensohn, M.D., M.P.H., Health Officer

TO ALL INTERESTED PARTIES

When submitting a well application for a proposed well for new construction, please indicate one of the following:

Well Site Location:

<u>Walnut Creek</u>	<u>35</u>	<u>Benjamins Court</u>
<b>Subdivision/Property Name</b>	<b>Lot #</b>	<b>Road Name</b>

The well site has been staked by Fisher, Collins, and Carter, Inc.,  
(professional land surveyor or company employing professional land surveyors)  
on 04/22/12 (date) and does not require a site inspection.

The well driller, builder or property owner will call the Health Department to schedule a time to meet in the field to verify the proposed well site location.

This sheet, along with two copies of an acceptable well site plan, must be attached to the green well permit application.

Revised 3/11/07

I:\2004\04001\dwg\PHASE TWO FINALS\WELL MAPS lots 34-36,38-41, 61-63 FOR PLOTTING.dwg, LOT 35, 6/27/2012 10:47:06 AM, 1:1

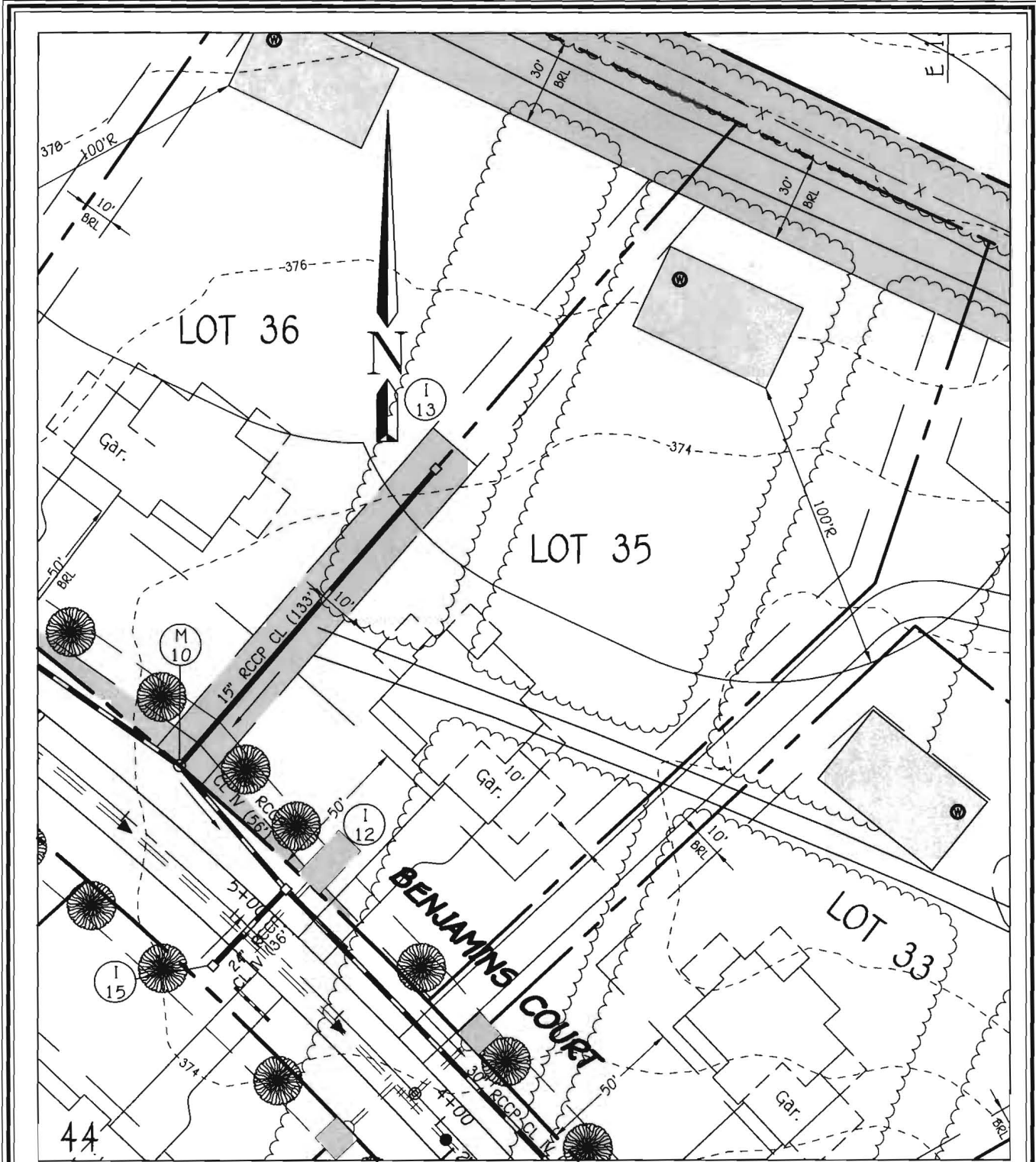

WELL LOCATION INFORMATION:

N 572881.4000  
 E 1327158.7682  
 LAT N39° 14' 22.82"  
 LONG W76° 56' 51.60"

*7/12/2012*  
*Well Site*  
*Plan.*  
*BB*

**LOT 35 WELL MAP**  
**WALNUT CREEK**  
**PHASE TWO**

Lots 23 - 60, Non-Buildable Preservation Parcels  
 'C', 'G', 'I', 'K', 'L' And 'M', Buildable Bulk Parcels 'E' And 'H'  
 & Non-Buildable Parcel 'J'  
 ZONED: RC-DEO & RR-DEO

TAX MAP No. 28 GRID Nos. 4, 5, 10-12, 17, AND 18 PARCEL No. 49  
 FIFTH ELECTION DISTRICT HOWARD COUNTY, MARYLAND  
 DATE: JUNE 26, 2012 SCALE: 1"=50'

**FISHER, COLLINS & CARTER, INC.**  
 CIVIL ENGINEERING CONSULTANTS & LAND SURVEYORS  
 CENTENNIAL SQUARE OFFICE PARK - 10272 BALTIMORE NATIONAL PIKE  
 ELLICOTT CITY, MARYLAND 21042  
 (410) 461 - 2855

# FOUNTAIN VALLEY ANALYTICAL LABORATORY, INC.

1413 Old Taneytown Rd. Westminster, MD (410) 848-1014 (410) 876-4554 FAX (410) 848-0298

## REPORT OF ANALYSIS

Laboratory ID #: 101233 Account #: 20995  
Reference: Wole Omitowoju Company: CASH ACCOUNT  
Location: 5114 Honey Locust Court Requested By: Wole Omitowoju  
Ellicott City, MD 21042 Source: Well Water  
Date/ Time Collected: 6/12/2015 1048 Site: Pressure Tank  
Date/Time Rec'd: 6/12/2015 1445 Treatment: Prior to Sediment Filter  
Chlorine ppm: Free: ND Total: ND pH: 7.3  
Collected By: R. Ott 4269RO Well #: HO-95-2333

PARAMETERS	RESULTS	UNITS	REFERENCE	METHOD	DATE/TIME/ANALYST
Bacteria, Coliform, Total, MPN	<1.0 ✓	MPN/ 100 ml	<1.0	SM18 9223	6/13/2015 / 1130 / BCD
Bacteria, E. coli, MPN	<1.0 ✓	MPN/ 100 ml	<1.0	SM18 9223	6/13/2015 / 1130 / BCD
Nitrate	4.86 ✓	mg/L	10	601	6/12/2015 / 1615 / CRS
Turbidity	1.39 ✓	NTU	<10	SM18 2130B	6/12/2015 / 1735 / CRS
Sand	NS ✓	mg/L	5	Visual/Gravimetric	6/12/2015 / 1735 / CRS

### NOTES

- 1 mg/L = milligrams per liter (also, parts per million)
- 2 MPN/ 100 ml = Most Probable Number [of viable bacteria] per 100 ml of sample.
- 3 NS = None Seen (NS indicates less than 5 mg/L)
- 4 NTU = Nephelometric Turbidity Units
- 5 Results less than or within the reference range are considered satisfactory and within potable water limits at the time of sampling.
- 6 ND:None Detected
- 7 Visual well check: Sealed, vented cap
- 8 pH & Chlorine level tested on site

**Reason for Test :** Use & Occupancy  
**Building Permit # :** B14000227

Date Reported: 6/17/2015

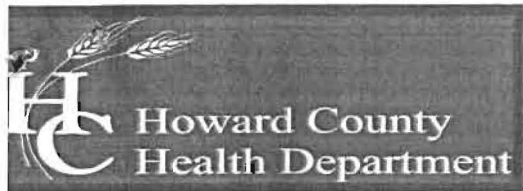

Bureau of Environmental Health

7178 Columbia Gateway Drive, Columbia, MD 21046-2147

Main: 410-313-2640 | Fax: 410-313-2648

TDD 410-313-2323 | Toll Free 1-866-313-6300

www.hchealth.org

Facebook: www.facebook.com/hocohealth

Peter L. Beilenson, M.D., M.P.H., Health Officer

September 24, 2012

Heritage Realty & Land Management  
Attn. Tim Feaga  
15950 North Avenue, P.O. Box 482  
Lisbon, Maryland 21765

RE: Walnut Creek Lot 35  
Benjamin's Court  
Well Tag: HO - 95 - 2333

Dear Mr. Feaga:

A sample was collected during a yield test on August 6, 2012 and submitted to the Department of Health & Mental Hygiene Laboratories to assess the possible presence of **Gross Alpha** and **Gross Beta** in the future well water supply. **Gross Alpha** and **Gross Beta** measure the total alpha and beta particle activity in a water supply. These naturally occurring radioactive nuclides have been demonstrated to be present in a certain type of geologic formation known as the Baltimore Gneiss which exists in your area of development within the County.

Results from this screening revealed a **Gross Alpha** of  $< 2.0 \pm 0.0$  picocuries/liter (pCi/L), while the **Gross Beta** level was  $< 4.0 \pm 0.0$  pCi/L. The **Gross Alpha** result was below its **maximum contaminant level (MCL)** of 15 pCi/L, while the **Gross Beta** level was below its targeted value of 50 pCi/L (roughly equivalent to the **annual dose rate** of 4 millirems/year).

At the time of testing and with respect to these parameters, the future well water supply meets EPA regulatory standards. Additional testing **for these parameters** will not be required to secure the future Use & Occupancy. **Please note** that other standard testing parameters (bacteria, nitrate, turbidity and sand) will still be required to help secure Use & Occupancy.

A copy of the test results is enclosed for your information. Please call this office at 410-313-1773 if you have any further questions.

Sincerely,

A handwritten signature in cursive script that reads 'Bert Nixon'.

Bert Nixon, Director

Bureau of Environmental Health

Enclosure

cc: Barry Glotfelty, MDE Water Mgmt.

✓ Well & Septic property file

Send Report To: Bert Nixon

State of Maryland  
DHMH - Laboratories Administration  
Division of Environmental Chemistry  
**RADIATION LABORATORY**  
201 W. Preston Street, Baltimore, Maryland 21201  
John M. DeBoy, Dr. P. H., Director

Howard Co. Env. Health

7178 Columbia Gateway Dr.

Columbia MD 21046

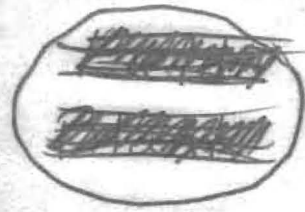

**LABORATORY ANALYSIS REQUEST**

Sample Bottle No. A: 952333BB No. B: \_\_\_\_\_ Field Blank Bottle No. 1: 2333A No B: \_\_\_\_\_

Plant/Site Name: Walnut Creek - Lot 35 County: Howard

Sample Source: Benjamins Ct. Location: HO-95-2333  
(well no, lab sink, sample tap, etc.)

County:  1  3 Plant No.

CHECK (one per box)

Drinking Water	<input checked="" type="checkbox"/>
Landfill	<input type="checkbox"/>
Stream	<input type="checkbox"/>
Other	<input type="checkbox"/>

Community	<input type="checkbox"/>
Non-community	<input type="checkbox"/>
Private	<input checked="" type="checkbox"/>
Other	<input type="checkbox"/>

Source (raw water)	<input checked="" type="checkbox"/>
Distribution (treated)	<input type="checkbox"/>
MCL	<input type="checkbox"/>

Emergency	<input type="checkbox"/>
Routine	<input checked="" type="checkbox"/>
Recheck	<input type="checkbox"/>
Special	<input type="checkbox"/>

Collector: B. Baker

Telephone No.: (410) 313-2643

Date Collected: 8/16/2012

Time Collected: 10:00 a.m. \_\_\_\_\_ p.m.

Nitric Acid Preserved: Yes  No

Iced: Yes  No

Submitters Code:  Federal Project:

Field Data: \_\_\_\_\_ pH \_\_\_\_\_ Chlorine \_\_\_\_\_

Remarks: Sample Collected During Yield Test

✓	Test	EPA Code	Laboratory No.	Results (pCi/L)	Date Analyzed	Date Reported
✓	Gross Alpha	4000	0316	< 2.0	08/10/12	08/13/12
✓	Gross Beta	4100	0316	< 4.0	"	"
	Radon-222 Bottle A	4004				
	Radon-222 Bottle B	4004				
	Field Blank #A	4004				
	Field Blank #B	4004				
	Tritium					
	Ra - 226	4020				
	Ra - 228	4030				
	Total Uranium	4006				

Date Received: 08/09/12

Supervisor: \_\_\_\_\_

Send Report To: Bert Nixon  
Howard Co. Env. Health  
7178 Columbia Gateway Dr.  
Columbia, MD 21046

State of Maryland  
 DHMH - Laboratories Administration  
 Division of Environmental Chemistry  
**RADIATION LABORATORY**  
 201 W. Preston Street, Baltimore, Maryland 21201  
 John M. DeBoy, Dr. P. H., Director

Field  
Blank

**LABORATORY ANALYSIS REQUEST**

Sample Bottle No. A: 952333B No. B: \_\_\_\_\_ Field Blank Bottle No. 1: 2333A No B: \_\_\_\_\_

Plant/Site Name: Walnut Creek - Lot 35 County: Howard

Sample Source: Benjamins Ct. Location: H0-95-2333  
(well no, lab sink, sample tap, etc.)

County:  1  3 Plant No.

CHECK (one per box)

Drinking Water   
 Landfill   
 Stream   
 Other

Community   
 Non-community   
 Private   
 Other

Source (raw water)   
 Distribution (treated)   
 MCL

Emergency   
 Routine   
 Recheck   
 Special

Collector: B. Baker

Telephone No.: (410) 313-2643

Date Collected: 8/6/2012  
sub

Time Collected: 10:00 a.m. \_\_\_\_\_ p.m.

Nitric Acid Preserved: Yes  No

Iced: Yes  No

Submitters Code:  Federal Project:

Field Data: \_\_\_\_\_  
pH Chlorine

Remarks: Field Blank

✓	Test	EPA Code	Laboratory No.	Results (pCi/L)	Date Analyzed	Date Reported
	Gross Alpha	4000	0315	< 2.0	08/10/12	08/13/12
	Gross Beta	4100	0315	< 4.0	"	"
	Radon-222 Bottle A	4004				
	Radon-222 Bottle B	4004				
	Field Blank #A	4004				
	Field Blank #B	4004				
	Tritium					
	Ra - 226	4020				
	Ra - 228	4030				
	Total Uranium	4006				

Date Received: 08/09/12

Supervisor: meoy

• Tel. No.: (410) 767 - 5537 • Fax No.: (410) 333- 5373

2826

**BASSLER VENTURE, LLC**

PO BOX 482  
LISBON, MD 21765

**SANDY SPRING BANK**  
OLNEY, MARYLAND 20832  
65-109-550

9/10/2012

PAY TO THE ORDER OF Director of Finance, Howard County

\$ \*\*135.00

One Hundred Thirty-Five and 00/100\*\*\*\*\*

DOLLARS

Director of Finance, Howard County  
3430 Court House Drive  
Ellicott City, MD 21043

VOID AFTER 90 DAYS



AUTHORIZED SIGNATURE

MEMO Phase II Lots 34 & 35

⑈002826⑈ ⑆055001096⑆ ⑆40056460⑆⑈

**BASSLER VENTURE, LLC**

2826

Director of Finance, Howard County

Date	Type	Reference	Original Amt.	Balance Due	9/10/2012 Discount	Payment
8/17/2012	Bill	Inv. #2012-015	135.00	135.00		135.00
					Check Amount	135.00

General Collections

HH01B865H000

8100100000-HH01-432990-RCHDCOPDENHKLTH0-

Validation Number: 0002-572590

\$135.00

01 - Main Location

T/Rpt 0002196974 Rpt 000001 R/Line 000001

Phase II Lots 34 & 35

135.00

WALNUT CREEK

LOTS 34, 35 + 36

pd 9/12/12

