



Howard County  
Health Department

**Bureau of Environmental Health**  
8930 Stanford Boulevard, Columbia, MD 21045  
Main: 410-313-2640 | Fax: 410-313-2648  
TDD 410-313-2323 | Toll Free 1-866-313-6300  
[www.hchealth.org](http://www.hchealth.org)  
Facebook: [www.facebook.com/hocohealth](https://www.facebook.com/hocohealth)

Maura J. Rossman, M.D., Health Officer

RECEIPT DATE: 4/15/15

**ONSITE SEWAGE DISPOSAL SYSTEM**

P 555812-A

INSTALLATION  
APPROVAL DATE: \_\_\_\_\_

**PERMIT  
REPAIR**

A \_\_\_\_\_

PROPERTY ADDRESS: 12605 Old Frederick Road

SUBDIVISION: \_\_\_\_\_

LOT: \_\_\_\_\_

TAX ID: 03-285081

CONTRACTOR: Fogle's Septic Clean Inc.

EMAIL: kevin@foglesinc.com

CONTRACTOR ADDRESS: 580 Obrecht Road, Sykesville, MD 21784

PHONE: 410-795-5670

PROPERTY OWNER: Margaret Fitch

EMAIL: \_\_\_\_\_

OWNER ADDRESS: 12605 Old Frederick Road, Sykesville, MD 21784

PHONE: 410-802-6552

SEPTIC TANK SIZE (GALLONS): \_\_\_\_\_

PUMP CHAMBER CAPACITY (GALLONS): \_\_\_\_\_

PUMP SIZE: \_\_\_\_\_

NUMBER OF BEDROOMS: \_\_\_\_\_

HOUSE SQ. FT. \_\_\_\_\_

APPLICATION RATE: \_\_\_\_\_

DISTRIBUTION SYSTEM:

GRAVITY FED

LOW PRESSURE DOSED

TRENCHES:	LINEAR FEET REQUIRED: _____	INLET DEPTH: _____
	TRENCH WIDTH: _____	MAXIMUM BOTTOM DEPTH: _____
	MINIMUM SPACE BETWEEN TRENCHES: _____	EFFECTIVE AREA BEGINNING DEPTH: _____
LOCATION:	<b>TO BE STAKED BY SANITARIAN DURING PRE-CONSTRUCTION INSPECTION.</b>	
NOTES:		

ISSUED BY: \_\_\_\_\_

ISSUE DATE: \_\_\_\_\_

EXPIRATION DATE: \_\_\_\_\_

- NOTE: CONTRACTOR MUST SCHEDULE A PRE-CONSTRUCTION INSPECTION PRIOR TO BEGINNING ANY INSTALLATION**
- NOTE: CONTRACTOR MUST SCHEDULE AN INSPECTION AND GAIN APPROVAL OF ALL COMPONENTS PRIOR TO COVERING
- NOTE: STONE MUST BE APPROVED BY HEALTH DEPARTMENT AND GRAVEL TICKET MUST BE AVAILABLE FOR REVIEW.
- NOTE: WATERTIGHT SEPTIC TANKS REQUIRED
- NOTE: ALL PARTS OF SEPTIC SYSTEM SHALL BE AT LEAST 100 FEET DOWNGRADE FROM ANY WATER WELL
- NOTE: MANHOLE RISERS REQUIRED ON ALL SEPTIC TANKS AND PUMP CHAMBERS
- NOTE: AN ELECTRICAL PERMIT IS REQUIRED FOR INSTALLATION OF ANY ELECTRICAL COMPONENTS OF THE SYSTEM**
- NOTE: AN INDIVIDUAL CERTIFIED BY MDE AND THE MANUFACTURER FOR BAT INSTALLATION MUST BE PRESENT AT ALL TIMES DURING BAT INSTALLATION.**
- NOTE: MDE RECOMMENDS SEPTIC TANKS, BAT, AND OTHER PRETREATMENT UNITS BE PUMPED AT A FREQUENCY ADEQUATE TO ENSURE THAT SOLIDS ARE NOT DISCHARGED TO THE DISPOSAL AREA

**NEITHER THE HOWARD COUNTY COUNCIL NOR THE HEALTH DEPARTMENT IS RESPONSIBLE FOR THE SUCCESSFUL OPERATION OF ANY SYSTEM.**

**PERMITTEE RESPONSIBLE FOR OBTAINING FINAL APPROVAL ON THIS PERMIT.**

**CALL 410-313-1771 TO SCHEDULE INSPECTIONS.**

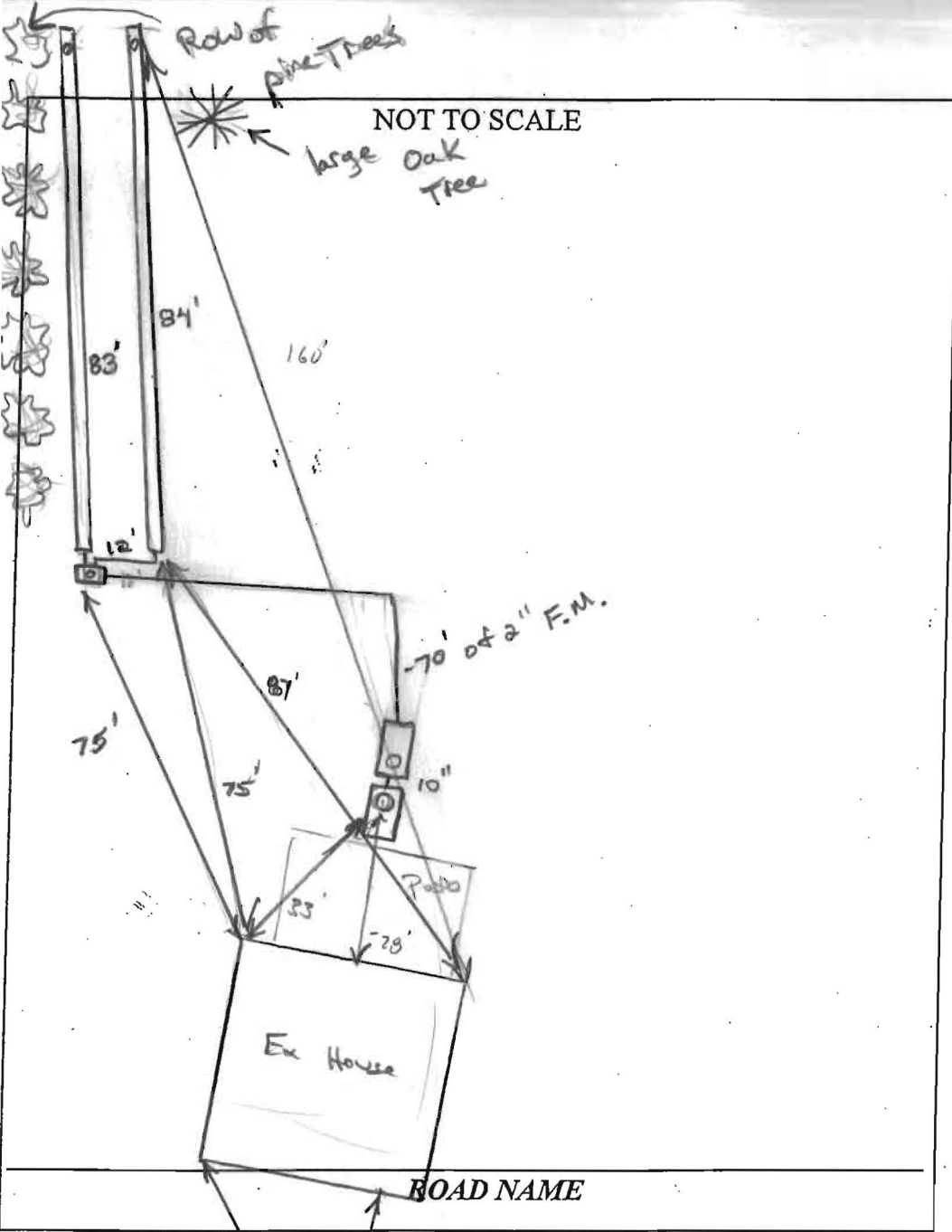

TRENCH/DRAINFIELD DATA		
WIDTH	INLET	BOTTOM
2	2.5'	7'
NUMBER OF TRENCHES		2
TOTAL LENGTH		165'
ABSORPTION AREA		
DISTRIBUTION BOX LEVEL		Yes
DISTRIBUTION BOX BAFFLE		Yes
DISTRIBUTION BOX PORT		Yes

SEPTIC TANK DATA	
SEPTIC TANK I LEVEL	Yes
MANUFACTURER	N/A
CAPACITY	1000 GAL
SEAM LOC	mid
TANK LID DEPTH	3'
BAFFLES	new outlet
BAFFLE FILTER	-
MANHOLE LOC	Rear
6" PORT LOC	none
WATERTIGHT TEST	OK
SLOTTED	NO
DATE ON LID	N/A
<b>PUMP</b> SEPTIC TANK LEVEL	Yes
MANUFACTURER	Babylon
CAPACITY	1250 GAL
SEAM LOC	Top
TANK LID DEPTH	3'
BAFFLES	no
BAFFLE FILTER	N/A
MANHOLE LOC	Front
6" PORT LOC	none
WATERTIGHT TEST	-
SLOTTED	no
DATE ON LID	N/A

PRE-CONSTRUCTION:

---



---



---



---

INSTALLATION: 6/11/15 - Working in trenches. Ea. Drywell collapsed. Soil considered w/ perc data. OK to continue. (KW)

6/12/15 Pump tank set. Water seepage @ bottom of tank hole. No indication of perched H<sub>2</sub>O table w/ in tank hole excavation. Need F.M. and pump controls w/ electrical. OK to cover tank (KW) (EM) F.M. installed. New S.T. outlet baffle installed. Told contractor to keep positive drainage away from tanks. Need P/A test for final approval (KW) 7/22/15 - P/A observed today, flow to d box good, alarm/pump good. (RE)

FINAL INSPECTOR R. Rappert DATE OF APPROVAL 7/22/15

## Wolf, Kevin

---

**From:** Wolf, Kevin  
**Sent:** Monday, April 27, 2015 10:31 AM  
**To:** kevin@foglesinc.com  
**Subject:** 12605 Old Frederick road

Kevin, Here are the spec's:

2' Wide

Inlet @ 2.5'

Bottom @ 7'

165' of trench (either 2x82's or 3x55's)

Need pump tank min 1250g

2" force main.

½ hp pump max. may get away with 1/3 hp (14' static head)

Again, let me know if you plan to use a plastic pump tank. BRF funding is limited and retro funding may need to be discussed further. I talked to Jeff here in our office and he did not have an answer to this. It may be covered with the tank manufacturer. But I would certainly check into this.

Thanks,

*Kevin M. Wolf*, EHS Supervisor  
Groundwater Mgmt. Sec.  
Well & Septic Program  
Bureau of Environmental Health  
8930 Stanford Blvd.  
Columbia, MD 21045  
(o) 410-313-2645  
(f) 410-313-2648

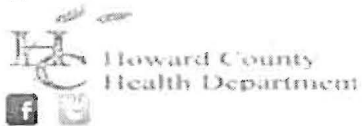

### CONFIDENTIALITY NOTICE

This message and the accompanying documents are intended only for the use of the individual or entity to which they are addressed and may contain information that is privileged, confidential, or exempt from disclosure under applicable law. If the reader of this email is not the intended recipient, you are hereby notified that you are strictly prohibited from reading, disseminating, distributing, or copying this communication. If you have received this email in error, please notify the sender immediately and destroy the original transmission.

SLOPE

LOW  
+  
WET  
AREA

COLLAPSED  
DRYWELL

SEPTIC TANK

12605 OLD  
FREDERICK RD

