

# APPLICATION

SEWAGE DISPOSAL TESTING

STATE OF MARYLAND - DEPARTMENT OF HEALTH AND MENTAL HYGIENE

A 37823  
P \_\_\_\_\_

HOWARD COUNTY HEALTH DEPARTMENT  
ENVIRONMENTAL HEALTH SERVICES  
P O BOX 473 ELLICOTT CITY, MARYLAND 21043  
TELEPHONE 992-2330

DISTRICT \_\_\_\_\_  
DATE 10/09/86  
June 30, 1986

TO: THE COUNTY HEALTH OFFICER  
ELLICOTT CITY, MARYLAND

I, HEREBY, APPLY FOR THE NECESSARY TEST IN ORDER TO CONSTRUCT (OR RECONSTRUCT) A SEWAGE DISPOSAL SYSTEM.

258-0002

PROPERTY OWNER NV Homes - Rochville Division  
Conrad J. and Patricia Langenfelder Martha V. Langenfelder  
ADDRESS 11904 Clarksville Road 5511 Hamilton Avenue  
Clarksville, Maryland 21029 PHONE Baltimore, Maryland 21206

PROPERTY LOCATION:

SUBDIVISION Langenfelder Farm Clearview Est. Sec. 1 LOT NO. 51 & 10/9 Parcel

ROAD AND DESCRIPTION Maryland Route 108 and Shepherd Lane  
(11927 Meadow Vista Way)

SIZE OF LOT 3.3 AC. TYPE BLDG. Residential  
(NUMBER OF BEDROOMS)

THE SYSTEM INSTALLED UNDER THIS APPLICATION IS ACCEPTABLE ONLY UNTIL PUBLIC FACILITIES BECOME AVAILABLE. I FULLY UNDERSTAND THE FEE CONNECTED WITH THE FILING OF THIS PERC TEST APPLICATION IS NON-REFUNDABLE UNDER ANY CIRCUMSTANCES. I ALSO AGREE TO COMPLY WITH ALL M.O.S.H.A. REQUIREMENTS IN TESTING THIS LOT.

*[Handwritten Signature]*  
(SIGNATURE OF APPLICANT)

APPROVED BY \_\_\_\_\_ FOR \_\_\_\_\_ DATE \_\_\_\_\_

REJECTED BY \_\_\_\_\_ FOR \_\_\_\_\_ DATE \_\_\_\_\_

HOLD PENDING FURTHER TESTS \_\_\_\_\_ DATE \_\_\_\_\_

REASONS FOR REJECTION OR HOLDING 10/21/86 Perc Satisfactory; Shallow Syst. only; hold for subdivision

PLAT. S. Abs. BLDG. PERMIT SIGNED AND RETURNED 3/19/92  
Serial # 41170  
SFD - 4 Bedrooms

# THIS IS NOT A PERMIT

SOIL PROFILE

0  
12"  
4"  
12"

AD

ORANGE BR TO yellow BR silt loam  
9-12% clay  
<10% frags

yellow BR TO DARK BROWN  
highly micaceous  
silt loam  
white sand veins in hole  
K

DAY

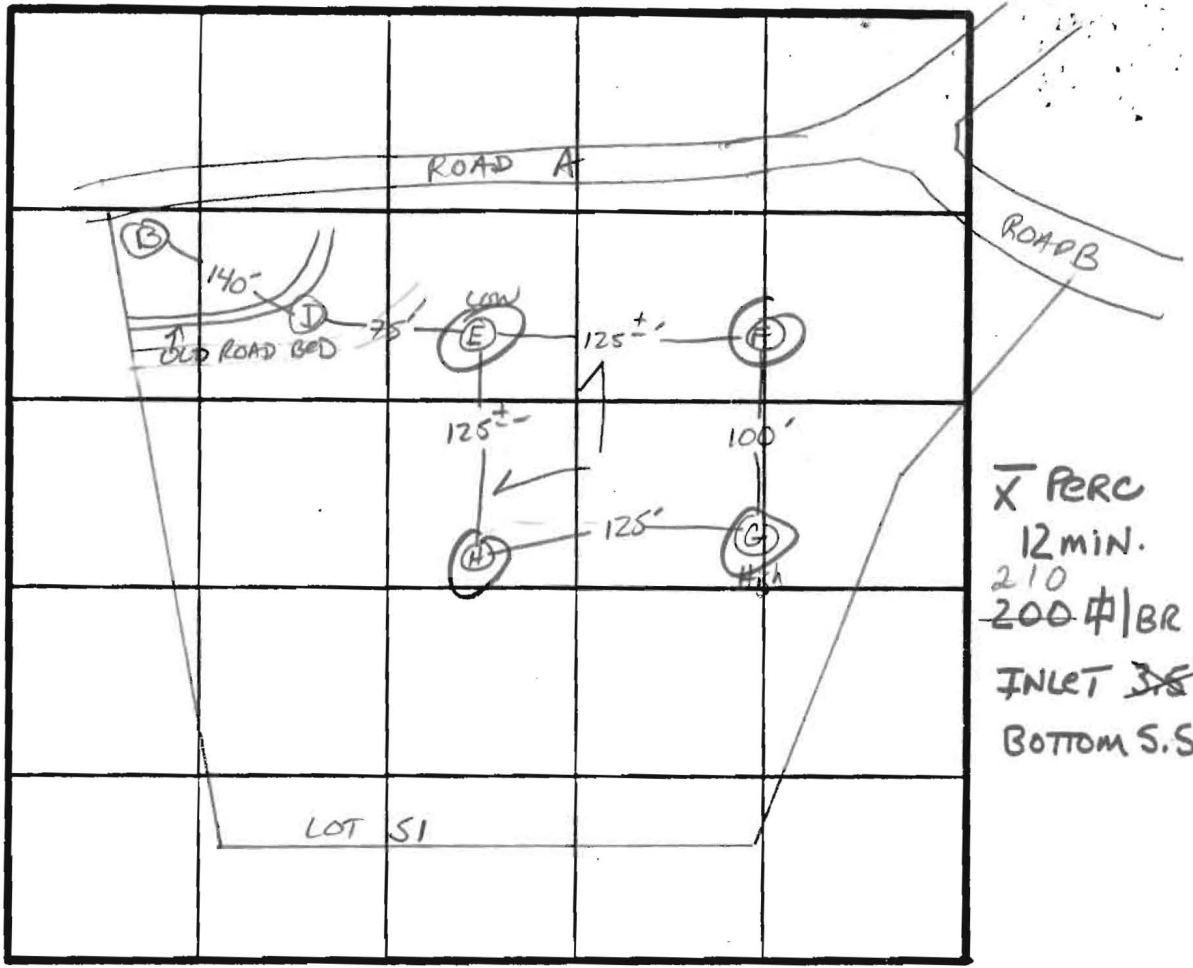

X PERC  
12 MIN.  
210  
200 #/BR  
INLET ~~3~~ 4'  
BOTTOM S.S'

INDICATE NORTH - NAME ADJOINING ROADWAY AS BASE LINE.

Rt 108.

DATE	TEST NO.	DEPTH	PRE-WET		TEST - 1" DROP		TIME		
			START	STOP	START	STOP			
10/21/86	B	CHOSTER GRAVELLY WATER AT 10 FE						(GRAY CLAYey)	
	D	ROCK AT 8.5 FE		CLAY TO 4 FE				(Ca)	
	✓ E S	4"	1:44	1:49	1:49	1:59	10 MIN		
	✓ E V	12"	UNIFORM SOIL below 4"						
	✓ F S	4"	1:52:30	1:54:30	1:54:30	2:02	7.5 MIN		
	✓ F V	12.5"	UNIFORM SOIL below 4" SAME AS E w/ white sand						
	✓ G S	4"	2:02	2:12	2:12	2:39	27 MIN		
	✓ G M	8"	1:59	2:00	2:00	2:02	2 MIN		
	✓ G V	13"	SAME AS HOLE AT E w/ GRAY BR. + YELL BROWN SAND						
	✓ H V	13"	SAME AS HOLE E - SOIL DAY.						

REMARKS Holes DIFF. than PLAT / Shallow Syst. only

TYPE OF SOIL Chester

TESTED BY S. Abe

ALSO PRESENT JANE NADUE  
ALLEN BACKLOR  
(well)

ESP-12 10/79

# APPLICATION

SEWAGE DISPOSAL TESTING

STATE OF MARYLAND - DEPARTMENT OF HEALTH AND MENTAL HYGIENE

A 37822

P \_\_\_\_\_

HOWARD COUNTY HEALTH DEPARTMENT  
ENVIRONMENTAL HEALTH SERVICES  
P. O. BOX 473 ELLICOTT CITY, MARYLAND 21043  
TELEPHONE 992-2330

DISTRICT 10/9/86

DATE June 30, 1986

TO: THE COUNTY HEALTH OFFICER  
ELLICOTT CITY, MARYLAND

I, HEREBY, APPLY FOR THE NECESSARY TEST IN ORDER TO CONSTRUCT (OR RECONSTRUCT) A SEWAGE DISPOSAL SYSTEM.

PROPERTY OWNER Conrad J. and Patricia Langenfelder Martha V. Langenfelder  
11904 Clarksville Road 5511 Hamilton Avenue  
ADDRESS Clarksville, Maryland 21029 PHONE Baltimore, Maryland 21206

PROPERTY LOCATION:

SUBDIVISION Langenfelder Farm Sec 1 Clearview Est LOT NO. Lot 8 Failed Holes 50

ROAD AND DESCRIPTION Maryland Route 108 and Shepherd Lane

SIZE OF LOT 3.0 AC TYPE BLDG Residential  
(NUMBER OF BEDROOMS)

THE SYSTEM INSTALLED UNDER THIS APPLICATION IS ACCEPTABLE ONLY UNTIL PUBLIC FACILITIES BECOME AVAILABLE. I FULLY UNDERSTAND THE FEE CONNECTED WITH THE FILING OF THIS PERC TEST APPLICATION IS NON-REFUNDABLE UNDER ANY CIRCUMSTANCES. I ALSO AGREE TO COMPLY WITH ALL M.O.S.H.A. REQUIREMENTS IN TESTING THIS LOT.

*[Handwritten Signature]*  
(SIGNATURE OF APPLICANT)

APPROVED BY \_\_\_\_\_ FOR \_\_\_\_\_ DATE \_\_\_\_\_

REJECTED BY \_\_\_\_\_ FOR \_\_\_\_\_ DATE \_\_\_\_\_

HOLD PENDING FURTHER TESTS \_\_\_\_\_ DATE \_\_\_\_\_

REASONS FOR REJECTION OR HOLDING 10/21/86 PERC UNSATISFACTORY; H<sub>2</sub>O + ROCK AT SHALLOW DEPTHS -  
LOT  
Requires A Redesign S. Alul

# THIS IS NOT A PERMIT

SOIL PROFILE

0

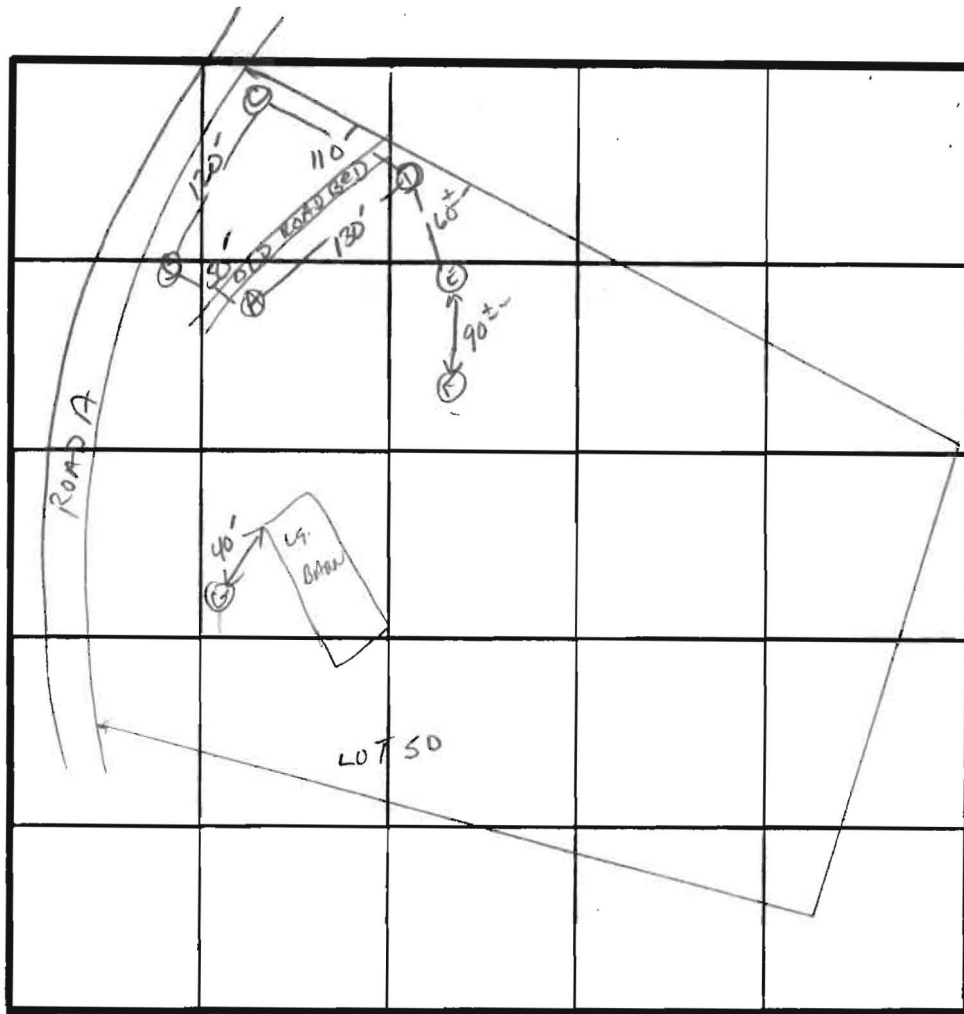

INDICATE NORTH - NAME ADJOINING ROADWAY AS BASE LINE.  
ROUTE 108

DATE	TEST NO.	DEPTH	PRE-WET		TEST - 1" DROP		TIME
			START	STOP	START	STOP	
10/21/86	A	ROCK AT 2"	SANDSTONE				
	B	WATER AT 11.5"	CAP. FRINGE ~ 10 FE				
	C	WATER AT 11.0"	CAP. FRINGE ~ 10 FE				
	D	WATER AT 10 FE	ROCK AT 10 FE				
	E	WATER AT 10.5 FE	CAP FRINGE AT 10 FE				
	F	ROCK AT 6.5 FE	CLAY TO 4 FE				
	G	ROCK 11"	CLAY TO ~ 5"				
	H	ROCK AT 2.5"					

F  
M  
M  
M  
M  
F  
M

NEEDS WET SEASON TESTING

REMARKS \_\_\_\_\_

TYPE OF SOIL Chester Gravelly Loam

TESTED BY S. Abel ALSO PRESENT Allen Oerthe Jane name

FILE 10/9

Copy of Signed Prelim

TEMPORARY T-TURN AROUND (HO. CO. STD. DTL R 505)

REVERTIBLE GRADING AND SEDIMENT CONTROL EASEMENT

CLEARVIEW ESTATES SECTION 2

2 Contours

**FUTURE ROAD**

**PUBLIC ROAD**

R=525.00'  
L=442.84'

LIMIT OF SUBMISSION  
PT. STA 13+23

LOT 7  
3.00 AC.

LOT 9  
3.70 AC.

Lot 22  
LOT 8  
5.68 AC.

ORIG LOT 51

ORIG LOT 50

S 89°26'53" W 304.93'

S 80°45'16" W 654.09'

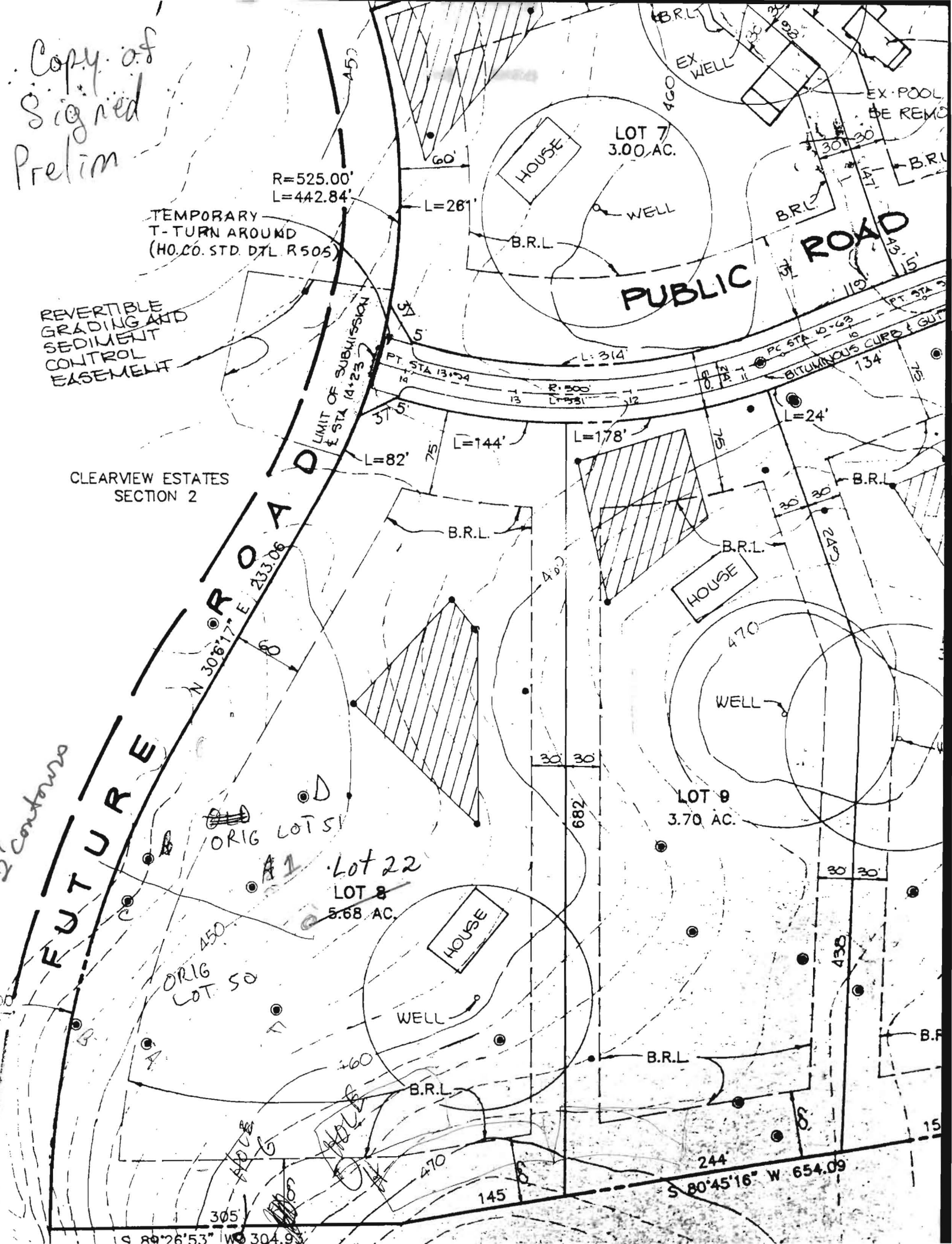

Copy of Signed Final

819500 E  
506500 N

819500 E  
506250 N

SOCIATES L.P.  
# 692

UTILITY

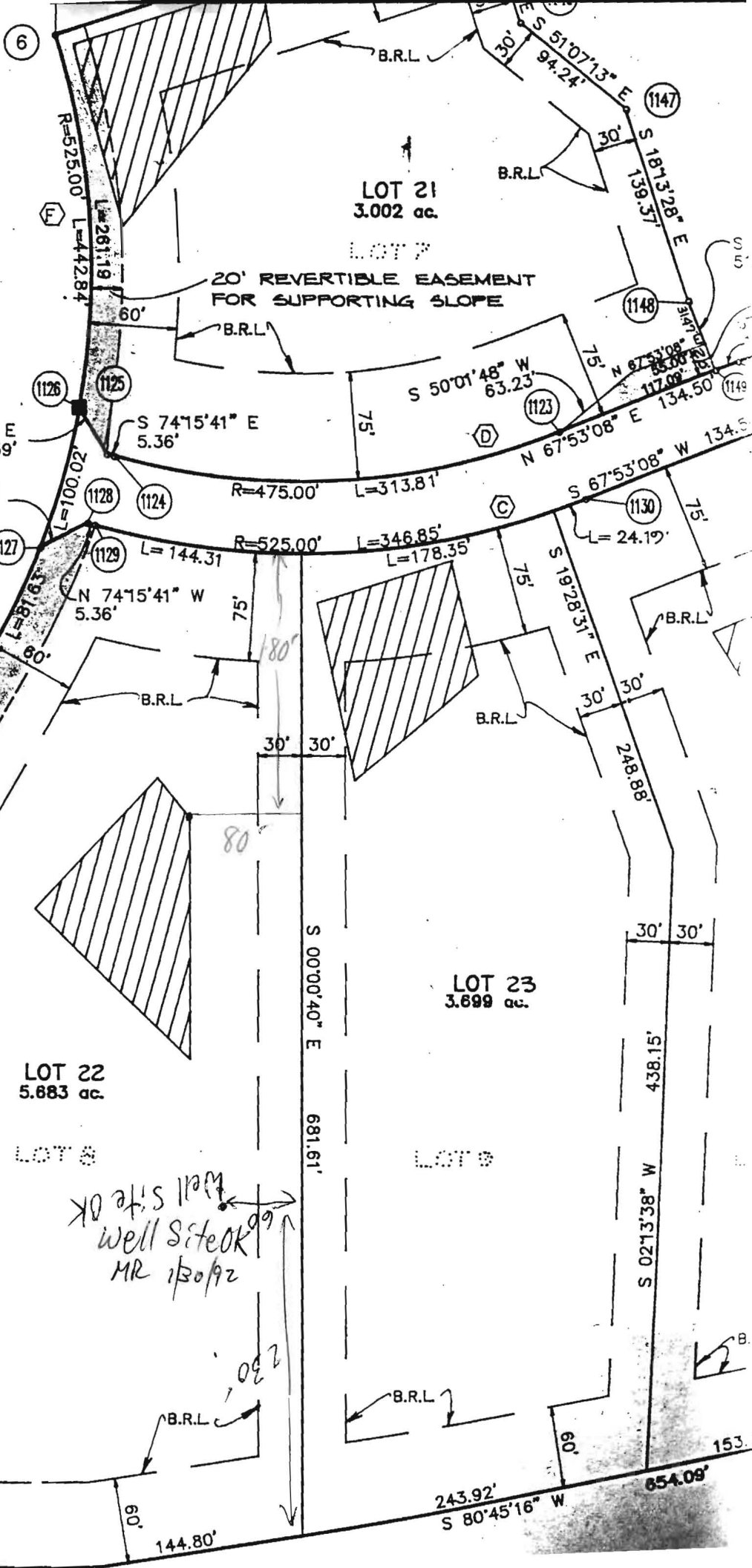

well site ok  
MR 1/30/92