

9/28/92
9/29/92

PERMIT

05-409063

9/28 P.C.O.
C. Bel.

SEWAGE DISPOSAL SYSTEM

DEPARTMENT OF HEALTH AND MENTAL HYGIENE

P 48210

A 37823

DISTRICT 5th

DATE 9/9/92

HOWARD COUNTY HEALTH DEPARTMENT

BUREAU OF ENVIRONMENTAL HEALTH

461-9933

DATE SYSTEM APPROVED 9/29/92

INSPECTOR [Signature]

INDEXED

VanSant Plumbing & Heating, Inc. IS PERMITTED TO INSTALL ALTER

ADDRESS 3 North Main Street, Mt. Airy, Maryland 21771 PHONE 795-6566

SUBDIVISION Clearview Estates LOT 22 ROAD 11927 Meadow Vista Way

PROPERTY OWNER PETER CADDIGAN ~~N.V. Homes~~ Rockville Division

ADDRESS Rhonda & Greg Carpenter

SEPTIC TANK CAPACITY 1250 GALLONS

NUMBER OF BEDROOMS 4

210 SQUARE FEET PER BEDROOM

LINEAR FEET OF TRENCH REQUIRED 280

3 (100')
9/28/92
C. Bel.
5.0
clock changes
(ch.c. 9/28/92)
at site

1/2 3/140
12
20

TRENCHES - Trench to be 3 feet wide. Inlet 4 feet below original grade. Bottom maximum depth 6.0 feet below original grade. Effective area begins at 4 feet below original grade. 1.0 feet of stone below distribution pipe. 235 DEN

LOCATION Starting from the left front lot corner, place the distribution box 100 feet up the left lot line and 80 feet off this same lot line. Run trenches on contour toward rear of property. 75 DEN 9-22-92

NOTE - No trench to exceed 100 feet in length. Provide 6" - 8" diameter cleanout and cap to grade or above on septic tank. OK 4/2/92 RH

9/28/92 well line to be sleeved w/in 30 ft of SDA. DEN
well line to be at upper side of SDA. C. Bel.

PLANS APPROVED BY Mark Rifkin DATE 1/30/92

COVER NO WORK UNTIL INSPECTED AND APPROVED

NEITHER THE HOWARD COUNTY COUNCIL NOR THE HEALTH DEPARTMENT IS RESPONSIBLE FOR THE SUCCESSFUL OPERATION OF ANY SYSTEM

NOTE: CLEANOUT REQUIRED EVERY 70 FEET OF SEWER LINE AND/OR AT 90° SWEEPS IN LINES FROM HOUSE TO DRAIN FIELDS, 90° ELBOWS NOT ACCEPTABLE.

NOTE: ALL PARTS OF SEPTIC SYSTEMS (I.E. TANK, DISTRIBUTION BOX TRENCHES) TO BE 100 FEET FROM WELL (UNLESS OTHERWISE SPECIFICALLY AUTHORIZED)

NOTE: IF DEEP TRENCH(ES) ARE USED CALL FOR INSPECTION BEFORE AND AFTER PLACING GRAVEL IN TRENCH(ES)

NOTE: NO DRY WELL SHALL EXCEED 15 FOOT IN DIAMETER NO ABSORPTION TRENCH TO EXCEED 100 FEET IN LENGTH

NOTE: ALL PIPE FROM HOUSE TO SEPTIC TANK MUST BE CAST IRON OR SCHEDULE 35/40 PVC OR ABS

PERMIT VOID AFTER TWO YEARS

NOTE: INSTALL STAND PIPE ON SEPTIC TANK AND DRY WELL STAND PIPES MUST BE 6 INCHES IN DIAMETER CAST IRON. CONCRETE OR TERRA COTTA OR PVA OR ABS ACCEPTED. IF TOP OF SEPTIC TANK IS DEEPER THAN 3 FEET. MANHOLE TO GRADE REQUIRED. multi level deck

NOTE: DISTRIBUTION BOXES MUST HAVE BAFFLES

***INSTALLER IS RESPONSIBLE FOR OBTAINING FINAL APPROVAL ON THIS PERMIT**

BUILDING PERMIT SIGNED
AND RETURNED 10-23-92
Serial # 200108475

A 57603

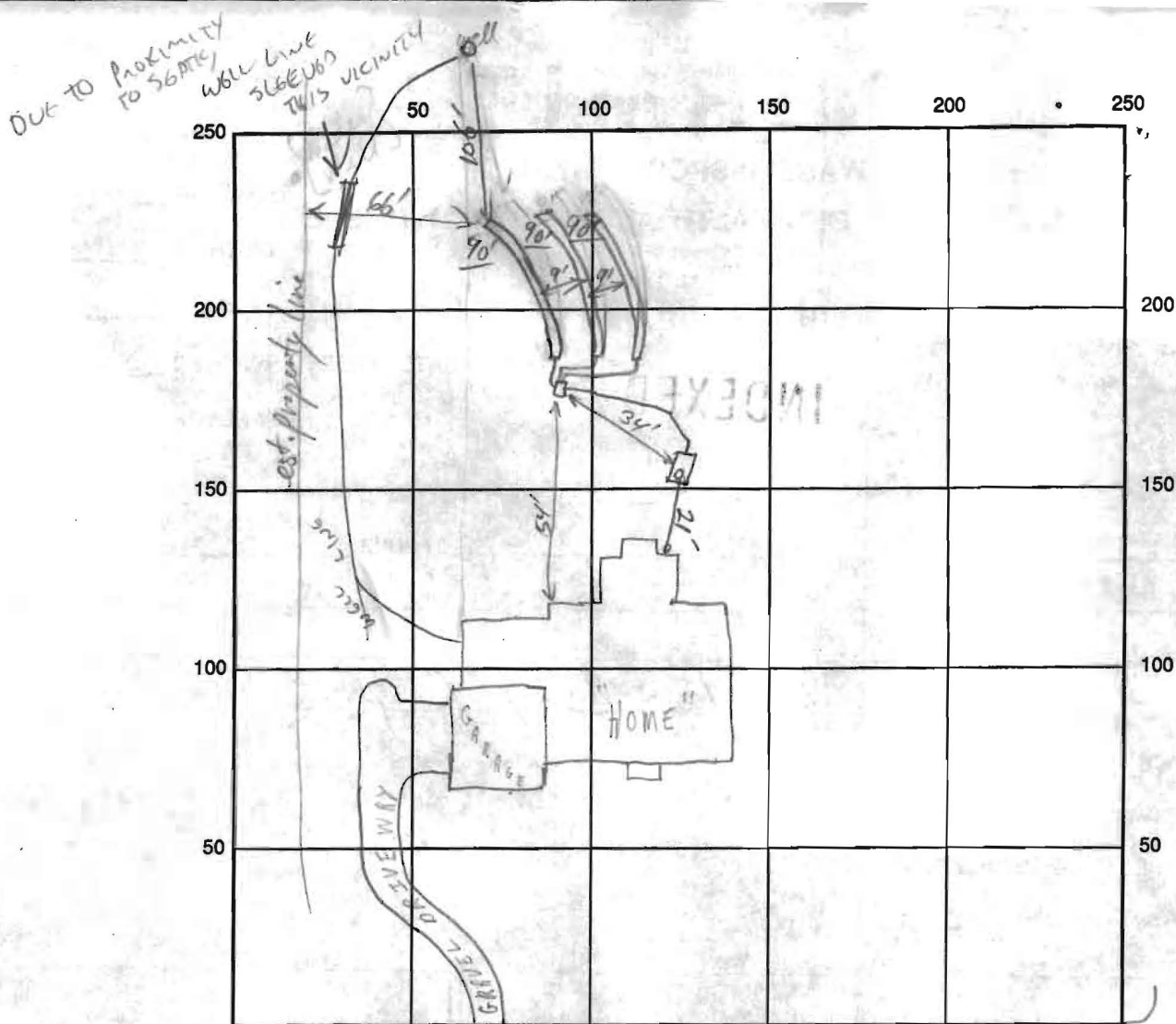

SEPTIC TANK LEVEL 1250 gal CLEANOUTS ST @ House out lot

DISTRIBUTION BOX LEVEL OK (Raffles is)

DRAIN FIELD/TITLE DEPTH 6.0 FT. TRENCH WIDTH 3 FT. INLET DEPTH 5' FT.

EFFECTIVE GRAVEL DEPTH 1.0 FT. TOTAL LENGTH 300' (To BE)

NUMBER OF TRENCHES 3 ONE SIDEWALL/BOTTOM AREA 810 SQ. FT.

DRYWALL INSIDE DIAMETER FT. EFFECTIVE DEPTH BELOW INLET FT.

ABSORBENT AREA SQ. FT.

REMARKS: EARLY AM. 9/28/92 OK TO CONTINUE AFTER ADJUSTMENTS TO INLET DEPTH AND LENGTH OF TRENCH; PARTIAL 'HOLD FOR A CALL';

Three 90' Trenches & 1-1/2' gravel fill OK since with Sankin material with Foster Pac. filter.

Indicate approval to keep 100 ft well to septic distance OK to cover 8/19/92

DATE SYSTEM APPROVED 8/29/92 INSPECTOR [Signature]

MEADOW

S 74°15'12" E
5.36'

N 62°47'17" E
36.59'

N 30°06'16" E
233.06'

S 00°00'40" E
681.61'

S 80°45'16" W
144.80'

LOT 22

CLEARVIEW ASSOCIATES LIMITED PARTNERSHIP

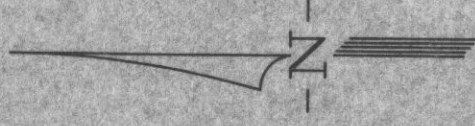

CLEARVIEW ASSOCIATES LIMITED PARTNERSHIP
L 1780 F. 692

owner call No. C. Walker

*As shown on plan
of roads
1/20 first floor
sewage & gas
pump tank*

*Renised BP
Plan OK
9/22/92*

EXISTING STRUCTURES
TO BE REMOVED

EXWELL

75' BRL

30' BRL

61'±

234' E

(C)

(B)

(A)

458

460

462

464

466

468

470

472

474

476

478

480

482

484

486

488

490

492

494

496

498

454

452

450

440

440

442

444

60' BRL

60' BRL

304.93' W

S 89°26'53" W

38

470

472

474

476

478

480

482

484

486

488

490

492

494

496

498

500

502

504

506

508

510

512

514

516

518

520

522

524

526

530