

APPLICATION

FOR PERCOLATION TESTING AND SITE EVALUATION

TEST DATE(S) _____ TEST TIME _____

(A/P) 536788

AGENCY REVIEW: _____

DATE 4-2-12

DO NOT WRITE ABOVE THIS LINE

I HEREBY APPLY FOR THE NECESSARY TESTING/EVALUATION PRIOR TO ISSUANCE OF SEWAGE DISPOSAL SYSTEM PERMIT(S) TO:

CHECK AS NEEDED:

- CONSTRUCT NEW SEPTIC SYSTEM(S)
- REPAIR/ADD TO AN EXISTING SEPTIC SYSTEM
- REPLACE AN EXISTING SEPTIC SYSTEM

CHECK AS NEEDED:

- NEW STRUCTURE(S)
- ADDITION TO AN EXISTING STRUCTURE
- REPLACE AN EXISTING STRUCTURE

CHECK ONE:

- CREATE NEW LOT(S)
- BUILD ON AN EXISTING LOT IN A SUBDIVISION
- BUILD ON AN EXISTING PARCEL OF RECORD

IS THE PROPERTY WITHIN 2500' OF ANY RESERVOIR?

- YES
- NO

THE TYPE OF STRUCTURE IS:

- RESIDENTIAL WITH 4705 PROPOSED BEDROOMS IN THE COMPLETED STRUCTURE (NOTE **UNKNOWN** IF APPROPRIATE)
- COMMERCIAL (PROVIDE DETAIL OF NUMBERS AND TYPES OF EMPLOYEES/CUSTOMERS ON ACCOMPANYING PLAN)
- INSTITUTIONAL/GOVERNMENT (PROVIDE DETAIL OF NUMBERS AND TYPES OF EMPLOYEES/USERS ON ACCOMPANYING PLAN)

PROPERTY OWNER(S) MUSIC LAND LLC

DAYTIME PHONE 410-984-4851 CELL 410-984-4851 FAX 888-520-9150

MAILING ADDRESS P.O. Box 12 STREET LISBON CITY/TOWN MD STATE 21765 ZIP

APPLICANT Zepp Realty c/o Chuck Zepp

DAYTIME PHONE 410 984 4851 CELL 410 984 4851 FAX 888 520 9150

MAILING ADDRESS P.O. Box 12 STREET LISBON CITY/TOWN Maryland STATE 21765 ZIP

APPLICANT'S ROLE: DEVELOPER BUILDER BUYER RELATIVE/FRIEND REALTOR CONSULTANT

PROPERTY LOCATION
SUBDIVISION/PROPERTY NAME _____ LOT NO. 6

PROPERTY ADDRESS _____ STREET TOWN/POST OFFICE

TAX MAP PAGE(S) 7 GRID 19 PARCEL(S) 112 PROPOSED LOT SIZE 59,050

AS APPLICANT, I UNDERSTAND THE FOLLOWING: THE SYSTEM INSTALLED SUBSEQUENT TO THIS APPLICATION IS ACCEPTABLE ONLY UNTIL PUBLIC SEWERAGE IS AVAILABLE. THIS APPLICATION IS COMPLETE WHEN ALL APPLICABLE FEES AND A SUITABLE SITE PLAN HAVE BEEN RECEIVED. I ACCEPT THE RESPONSIBILITY FOR COMPLIANCE WITH ALL M.O.S.H.A. AND "MISS UTILITY" REQUIREMENTS. APPROVAL IS BASED UPON SATISFACTORY REVIEW OF A PERC CERTIFICATION PLAN.

TEST RESULTS WILL BE MAILED TO APPLICANT.

SIGNATURE OF APPLICANT.

HOWARD COUNTY HEALTH DEPARTMENT, BUREAU OF ENVIRONMENTAL HEALTH, WELL AND SEPTIC PROGRAM
7178 COLUMBIA GATEWAY DRIVE COLUMBIA, MARYLAND 21046 (410) 313-2640 FAX (410) 313-2648
TDD (410) 313-2323 TOLL FREE 1-877-4MD-DHMH

A/P _____

Empty rectangular box for notes or data.

Empty rectangular box for notes or data.

Empty rectangular box for notes or data.

Large empty rectangular box for notes or data.

Empty rectangular box for notes or data.

Empty rectangular box for notes or data.

Empty rectangular box for notes or data.

DATE	TEST #	DEPTH	START	BREAK 1' DROP	STOP 2' DROP	TIME OF 2ND INCH	P/F/H

REMARKS _____

SANITARIAN _____ BACKHOE _____ OTHERS _____

TEST HOLES USED IN SDA _____ AVG. PERC TIME _____ SQ. FT/BR _____

TRENCH WIDTH _____ INLET DEPTH _____ MAX. BOT DEPTH _____ EFFECTIVE SAW _____

AP

7065

1' brn ch
 4' red brn scl 1 c sbk
 red brn vch sl
 5' red brn ch sl w/ saprolite
 7' red brn sl 60% shale & saprolite
 ↓
 13'

7066

1' brn l
 3' red/ yellow brn ch scl 2 c sbk
 yellow brn ch sl
 saprolite
 6' yellow brn fsl saprolite 30% shale
 ↓
 13.5'

7064

10" brn l sbk
 2.5' red brn v fsl scl
 4' red brn fsl
 red brn vch sl
 10' brn sl saprolite
 13' pink brn sl 50% shale

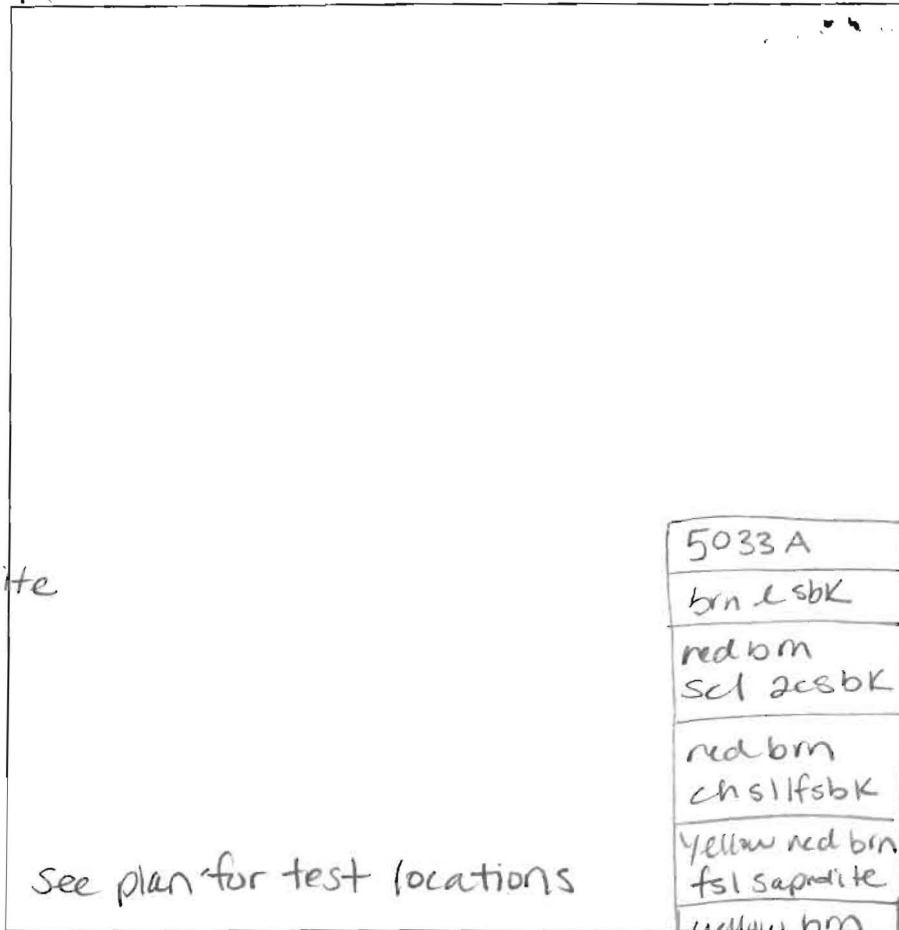

5033A
 brn l sbk
 red brn scl 2 c sbk
 red brn ch sl fsl sbk
 yellow red brn fsl saprolite
 yellow brn fsl 15% rx

7063A

brn l sbk 11"
 red brn vch scl 2.5'
 red brn vch sl 6.5'
 red/ yellow brn fl sl 8'
 pink brn v fsl 10.5'

5035A

10" brn l sbk 1'
 3.5' red brn scl 1 c sbk 2'
 7' yellow brn ch sl 3'
 10' brn ch sl saprolite 8'
 12.5' brn fsl saprolite & shale 10'

See plan for test locations

DATE	TEST #	DEPTH	START	BREAK 1" DROP	STOP 2" DROP	TIME OF 2ND INCH	P/F/H
4-30-12	7065	5' / 13'	9:48	9:55	9:58	3	P
	7066	4.5' / 13.5'	9:52	9:54	10:07	13	P
	7064	5' / 13'	10:04	10:12	10:19	7	P
	7063A	4' / 10.5'	10:12	10:19	10:32	13	P
	5035A	4' / 10'	10:25	10:37	10:53	16	P
	7063	6'	VISUAL	> 50% rx	- refusal		F
	5035	6'	VISUAL	> 50% rx	refusal		F
	5033A	4.5' / 12.5'	10:35	10:41	10:55	14	P

REMARKS Lot 6
 SANITARIAN HS BACKHOE Chuck OTHERS Jeremy
 TEST HOLES USED IN SDA _____ AVG. PERC TIME 10.5 SQ. FT/BR _____
 TRENCH WIDTH 3 INLET DEPTH 4' MAX. BOT DEPTH 6' EFFECTIVE SW 2'

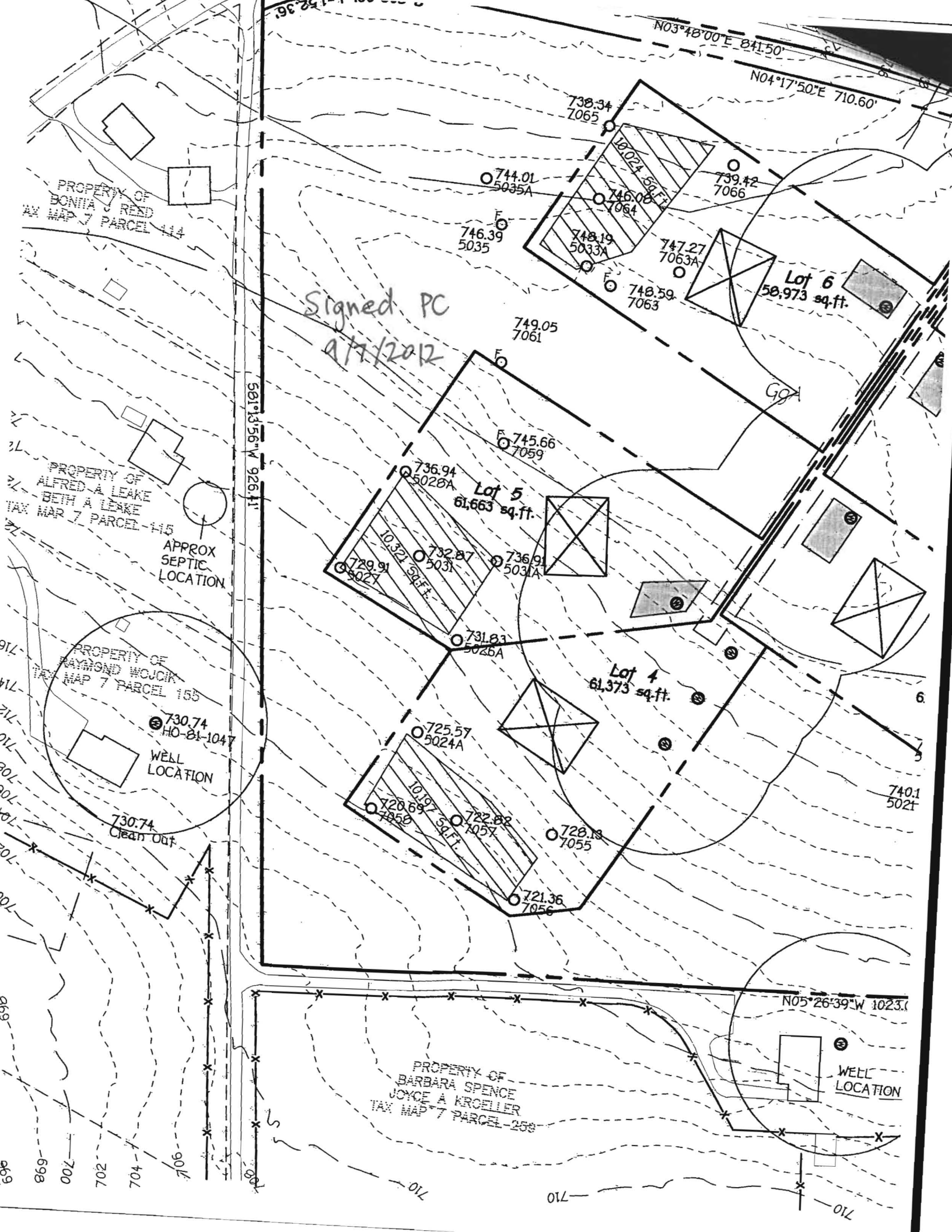

PROPERTY OF
BONITA J REED
TAX MAP 7 PARCEL 114

Signed PC
9/7/2012

PROPERTY OF
ALFRED A LEAKE
BETH A LEAKE
TAX MAP 7 PARCEL 115

APPROX
SEPTIC
LOCATION

PROPERTY OF
RAYMOND WOJCIK
TAX MAP 7 PARCEL 155

WELL
LOCATION

730.74
Clean Out

PROPERTY OF
BARBARA SPENCE
JOYCE A KROELLER
TAX MAP 7 PARCEL 258

WELL
LOCATION

696
698
700
702
704
706

710
710



APPLICATION

FOR PERCOLATION TESTING AND SITE EVALUATION

TEST DATE(S) _____ TEST TIME _____ (A/P) 536788
 AGENCY REVIEW: _____ DATE 4-2-12

DO NOT WRITE ABOVE THIS LINE

I HEREBY APPLY FOR THE NECESSARY TESTING/EVALUATION PRIOR TO ISSUANCE OF SEWAGE DISPOSAL SYSTEM PERMIT(S) TO:

CHECK AS NEEDED:

- CONSTRUCT NEW SEPTIC SYSTEM(S)
- REPAIR/ADD TO AN EXISTING SEPTIC SYSTEM
- REPLACE AN EXISTING SEPTIC SYSTEM

CHECK AS NEEDED:

- NEW STRUCTURE(S)
- ADDITION TO AN EXISTING STRUCTURE
- REPLACE AN EXISTING STRUCTURE

CHECK ONE:

- CREATE NEW LOT(S)
- BUILD ON AN EXISTING LOT IN A SUBDIVISION
- BUILD ON AN EXISTING PARCEL OF RECORD

IS THE PROPERTY WITHIN 2500' OF ANY RESERVOIR?

- YES
- NO

THE TYPE OF STRUCTURE IS:

- RESIDENTIAL WITH 4705 PROPOSED BEDROOMS IN THE COMPLETED STRUCTURE (NOTE **UNKNOWN** IF APPROPRIATE)
- COMMERCIAL (PROVIDE DETAIL OF NUMBERS AND TYPES OF EMPLOYEES/ CUSTOMERS ON ACCOMPANYING PLAN)
- INSTITUTIONAL/GOVERNMENT (PROVIDE DETAIL OF NUMBERS AND TYPES OF EMPLOYEES/USERS ON ACCOMPANYING PLAN)

PROPERTY OWNER(S) MUSIC LAND LLC

DAYTIME PHONE 410-984-4851 CELL 410-984-4851 FAX 888-520-9150

MAILING ADDRESS P.O. Box 12 LISBON MD 21765
STREET CITY/TOWN STATE ZIP

APPLICANT Zepp Realty c/o Chuck Zepp

DAYTIME PHONE 410 984 4851 CELL 410 984 4851 FAX 888 520 9150

MAILING ADDRESS P.O. Box 12 LISBON Maryland 21765
STREET CITY/TOWN STATE ZIP

APPLICANT'S ROLE: DEVELOPER BUILDER BUYER RELATIVE/FRIEND REALTOR CONSULTANT

PROPERTY LOCATION
SUBDIVISION/PROPERTY NAME _____ LOT NO. 6

PROPERTY ADDRESS _____
STREET TOWN/POST OFFICE

TAX MAP PAGE(S) 7 GRID 17 PARCEL(S) 112 PROPOSED LOT SIZE 59,050

AS APPLICANT, I UNDERSTAND THE FOLLOWING: THE SYSTEM INSTALLED SUBSEQUENT TO THIS APPLICATION IS ACCEPTABLE ONLY UNTIL PUBLIC SEWERAGE IS AVAILABLE. THIS APPLICATION IS COMPLETE WHEN ALL APPLICABLE FEES AND A SUITABLE SITE PLAN HAVE BEEN RECEIVED. I ACCEPT THE RESPONSIBILITY FOR COMPLIANCE WITH ALL M.O.S.H.A. AND "MISS UTILITY" REQUIREMENTS. APPROVAL IS BASED UPON SATISFACTORY REVIEW OF A PERC CERTIFICATION PLAN.

TEST RESULTS WILL BE MAILED TO APPLICANT. _____
SIGNATURE OF APPLICANT

HOWARD COUNTY HEALTH DEPARTMENT, BUREAU OF ENVIRONMENTAL HEALTH, WELL AND SEPTIC PROGRAM
7178 COLUMBIA GATEWAY DRIVE COLUMBIA, MARYLAND 21046 (410) 313-2640 FAX (410) 313-2648
TDD (410) 313-2323 TOLL FREE 1-877-4MD-DHMH

A/P

7065
 1' bml ch
 4' red brn scl 1csbk
 5' red brn vchsl
 7' red brn chsl w/saprolite
 13' red brn sl 60% shale & saprolite
 ↓
 7066
 1' brn l
 3' red yellow brn ch scl 2msbk
 6' yellow brn chsl saprolite
 13.5' yellow brn fsl saprolite 30% shale
 ↓
 7064
 10" bml sbk
 2.5' red brn vflscl
 4' red brn flsl
 10' red brn vchsl
 10' brn sl saprolite
 13' pink brn sl 50% shale

See plan for test locations

5033A
 brn l sbk
 red brn scl 2csbk
 red brn ch sl 1fsbk
 yellow red brn fsl saprolite
 yellow brn fsl 15% rx

7063A
 bml sbk 11"
 red brn vchsl 2.5'
 red brn vchsl 6.5'
 red yellow brn fl sl 8'
 pink brn vflsl 10.5'
 5035A
 10" bml sbk 1'
 3.5' red brn scl 1csbk 2'
 7' yellow brn chsl 3'
 10' brn chsl saprolite 8'
 12.5' bml fsl saprolite & shale 10'

DATE	TEST #	DEPTH	START	BREAK 1" DROP	STOP 2" DROP	TIME OF 2ND INCH	PIF/H
4-30-12	7065	5 / 13'	9:48	9:55	9:58	3	P
	7066	4.5 / 13.5'	9:52	9:54	10:07	13	P
	7064	5 / 13'	10:04	10:12	10:19	7	P
	7063A	4 / 10.5'	10:12	10:19	10:32	13	P
	5035A	4 / 10'	10:25	10:37	10:53	10	P
	7063	6'	VISUAL	> 50% rx	refusal		F
	5035	6'	VISUAL	> 50% rx	refusal		F
	5033A	4.5 / 12.5'	10:35	10:41	10:55	14	P

REMARKS Lot 10
 SANITARIAN HS BACKHOE Chuck OTHERS Jeremy
 TEST HOLES USED IN SDA _____ AVG. PERC TIME 10.5 SQ. FT/BR _____
 TRENCH WIDTH 3 INLET DEPTH 4' MAX. BOT DEPTH 6' EFFECTIVE SW 2'

