

PUB. SEWER STATUS VERIFIED BY \_\_\_\_\_

ISSUE DATE: 05/18/07

P 526715

# PERMIT

APPROVAL DATE: 5/30/07

A REPAIR

Tax ID # 05-383374

## ON-SITE SEWAGE DISPOSAL SYSTEM HOWARD COUNTY HEALTH DEPARTMENT BUREAU OF ENVIRONMENTAL HEALTH

Zepp Plumbing & Heating, Inc. IS PERMITTED TO INSTALL  ALTER

ADDRESS: 6344 Ten Oaks Road PHONE NUMBER: 410-531-6712

SUBDIVISION: Highland Lakes II LOT NUMBER: 54

ADDRESS: 6599 Prestwick Drive PROPERTY OWNER: Robert Evans

SEPTIC TANK CAPACITY (GALLONS): \_\_\_\_\_

PUMP CHAMBER CAPACITY (GALLONS): \_\_\_\_\_

NUMBER OF BEDROOMS: 15

SQUARE FEET PER BEDROOM: \_\_\_\_\_

LINEAR FEET OF TRENCH REQUIRED: \_\_\_\_\_

TRENCHES:	Trench to be _____ feet wide. Inlet _____ feet below original grade. Bottom maximum depth _____ feet below original grade. Effective area begins at _____ feet below original grade. _____ feet of stone below distribution pipe.
LOCATION:	
PURPOSE:	Existing septic system has failed. Call for inspection when ground is opened so sanitarian can recommend repair.

PLANS APPROVED: \_\_\_\_\_ DATE: \_\_\_\_\_

- NOTE: PERMIT VOID AFTER 2 YEARS
- NOTE: CONTRACTOR RESPONSIBLE FOR SCHEDULING A PRE-CONSTRUCTION INSPECTION FOR ALL INSTALLATIONS
- NOTE: WATERTIGHT SEPTIC TANKS REQUIRED
- NOTE: ALL PARTS OF SEPTIC SYSTEM SHALL BE 100 FEET FROM ANY WATER WELL
- NOTE: MANHOLE RISERS REQUIRED ON ALL SEPTIC TANKS AND PUMP CHAMBERS

**NEITHER THE HOWARD COUNTY COUNCIL OR THE HEALTH DEPARTMENT IS RESPONSIBLE FOR THE SUCCESSFUL OPERATION OF ANY SYSTEM PERMITTEE RESPONSIBLE FOR OBTAINING FINAL APPROVAL ON THIS PERMIT CALL 410-313-2640 FOR INSPECTION OF SEPTIC SYSTEM**

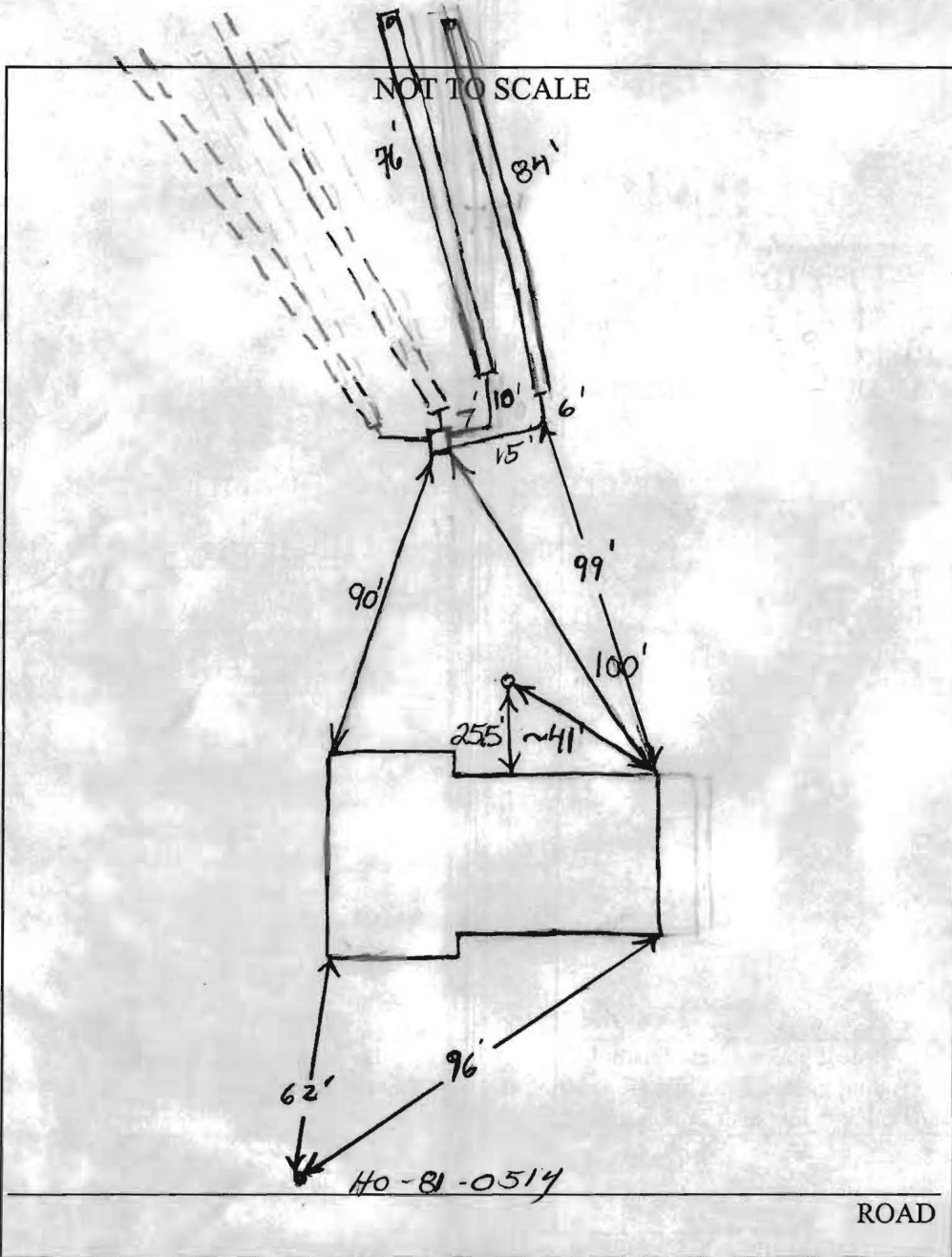

TRENCH/DRAINFIELD DATA		
WIDTH	INLET	BOTTOM
2	6'	9'
NUMBER OF TRENCHES		2
TOTAL LENGTH		160'
ABSORPTION AREA		320' ± SW
DISTRIBUTION BOX LEVEL		Yes
DISTRIBUTION BOX BAFFLE		Yes
DISTRIBUTION BOX PORT		No

SEPTIC TANK DATA	
SEPTIC TANK 1 LEVEL	_____
CAPACITY	_____ GAL
SEAM LOC	_____
TANK LID DEPTH	_____
BAFFLES	_____
BAFFLE FILTER	_____
MANHOLE LOC	_____
6" PORT LOC	_____
WATERTIGHT TEST	_____
SEPTIC TANK 2 LEVEL	_____
CAPACITY	_____ GAL
SEAM LOC	_____
TANK LID DEPTH	_____
BAFFLES	_____
BAFFLE FILTER	_____
MANHOLE LOC	_____
6" PORT LOC	_____
WATERTIGHT TEST	_____

PRE-CONSTRUCTION 5/22/07 Tried to do layout but contractor's transit was broken. (BB)

INSTALLATION 5/25/07 Marked out trench locations with contractor. To install two 75' trenches on contour next to and on the down hill side of the existing trenches. (BB)

5/26/07 Top trench installed. (BB) 5/29/07 Last trench being dug. Told contractor watch trench depth only dig to 9'. OK to continue. (KW)

5/30/07 Trenches complete. Still need seals on Dbox and lines out of Dbox sealed. (KW)

5/30/07 Spoke w/ contractor. verified Dbox sealed up. seals not needed. Pipe inverts cut down so ex trenches receive less effluent than new installed trenches. (KW)

FINAL INSPECTOR Mr. Wolf DATE OF APPROVAL 5/30/07