

APPLICATION

FOR PERCOLATION TESTING AND SITE EVALUATION

TEST DATE(S) _____ TEST TIME _____ A/P _____

AGENCY REVIEW: _____ DATE _____

DO NOT WRITE ABOVE THIS LINE

I HEREBY APPLY FOR THE NECESSARY TESTING/EVALUATION PRIOR TO ISSUANCE OF SEWAGE DISPOSAL SYSTEM PERMIT(S) TO:

CHECK AS NEEDED:

- CONSTRUCT NEW SEPTIC SYSTEM(S)
- REPAIR/ADD TO AN EXISTING SEPTIC SYSTEM
- REPLACE AN EXISTING SEPTIC SYSTEM

CHECK AS NEEDED:

- NEW STRUCTURE(S)
- ADDITION TO AN EXISTING STRUCTURE
- REPLACE AN EXISTING STRUCTURE

CHECK ONE:

- CREATE NEW LOT(S)
- BUILD ON AN EXISTING LOT IN A SUBDIVISION
- BUILD ON AN EXISTING PARCEL OF RECORD

IS THE PROPERTY WITHIN 2500' OF ANY RESERVOIR?

- YES
- NO

THE TYPE OF STRUCTURE IS:

- RESIDENTIAL WITH _____ PROPOSED BEDROOMS IN THE COMPLETED STRUCTURE (NOTE UNKNOWN IF APPROPRIATE)
- COMMERCIAL (PROVIDE DETAIL OF NUMBERS AND TYPES OF EMPLOYEES/CUSTOMERS ON ACCOMPANYING PLAN)
- INSTITUTIONAL/GOVERNMENT (PROVIDE DETAIL OF NUMBERS AND TYPES OF EMPLOYEES/USERS ON ACCOMPANYING PLAN)

PROPERTY OWNER(S)	<u>Ruth Fisher</u>			
DAYTIME PHONE	CELL	<u>443-691-9186</u>	FAX	
MAILING ADDRESS	<u>1585 Route 32</u>	<u>Sykesville</u>	<u>MD</u>	<u>21784</u>
	STREET	CITY/TOWN	STATE	ZIP
APPLICANT	<u>Heritage Land Development</u>			
DAYTIME PHONE	CELL	<u>410-984-0408</u>	FAX	<u>410-489-4754</u>
MAILING ADDRESS	<u>P.O. Box 482</u>	<u>Lisbon</u>	<u>MD</u>	<u>21765</u>
	STREET	CITY/TOWN	STATE	ZIP
APPLICANT'S ROLE	<input checked="" type="checkbox"/> DEVELOPER	<input type="checkbox"/> BUILDER	<input type="checkbox"/> BUYER	<input type="checkbox"/> RELATIVE/FRIEND
	<input type="checkbox"/> REALTOR	<input type="checkbox"/> CONSULTANT		
PROPERTY LOCATION				
SUBDIVISION NAME	<u>Shipleys Choice</u>	LOT NO.	<u>2</u>	
PROPERTY ADDRESS	<u>12195 Old Frederick Road</u>	<u>Marriottsville</u>		
	STREET	TOWN/POST OFFICE		
TAX MAP PAGE(S)	<u>10</u>	GRID	<u>19</u>	PARCEL(S)
				<u>15</u>
		PROPOSED LOT SIZE	<u>1 Acre</u>	

AS APPLICANT, I UNDERSTAND THE FOLLOWING: THE SYSTEM INSTALLED SUBSEQUENT TO THIS APPLICATION IS ACCEPTABLE ONLY UNTIL PUBLIC SEWAGE IS AVAILABLE. THIS APPLICATION IS COMPLETE WHEN ALL APPLICABLE FEES AND A SUITABLE SITE PLAN HAVE BEEN RECEIVED. I ACCEPT THE RESPONSIBILITY FOR COMPLIANCE WITH ALL M.O.S.H.A. AND "MISS UTILITY" REQUIREMENTS. APPROVAL IS BASED UPON SATISFACTORY REVIEW OF A PERC CERTIFICATION PLAN. TEST RESULTS WILL BE MAILED TO APPLICANT.

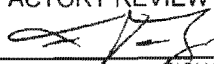

 SIGNATURE OF APPLICANT

HOWARD COUNTY HEALTH DEPARTMENT, BUREAU OF ENVIRONMENTAL HEALTH, WELL AND SEPTIC PROGRAM
 7178 COLUMBIA GATEWAY DRIVE, COLUMBIA, MARYLAND 21046 (410) 313-1771 FAX (410) 313-2648
 TDD (410) 313-2323 TOLL FREE 1-877-4MD-DHMH

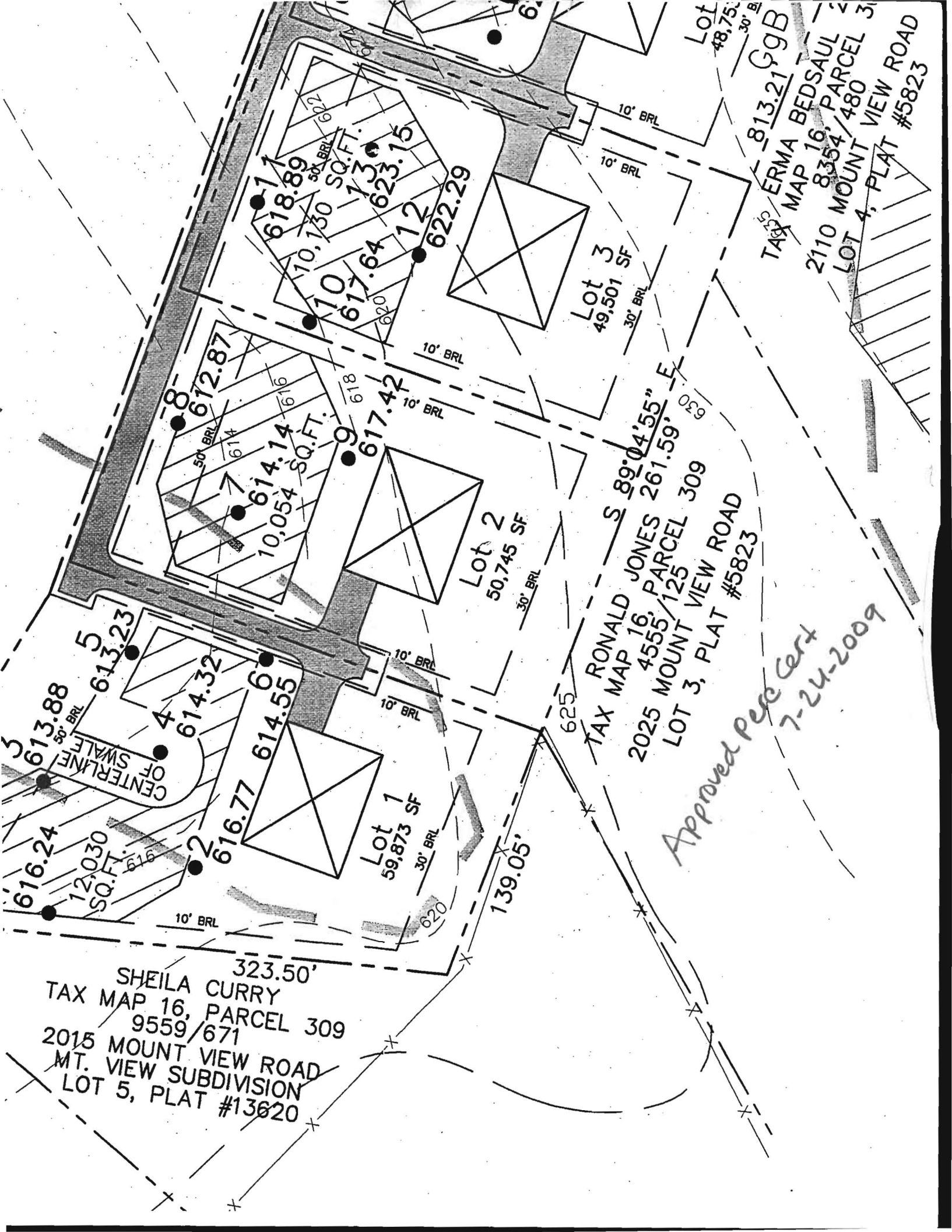

SHEILA CURRY
 TAX MAP 16, PARCEL 309
 9559/671
 2015 MOUNT VIEW ROAD
 MT. VIEW SUBDIVISION
 LOT 5, PLAT #13620

S 89°04'55" E
 RONALD JONES
 TAX MAP 16, PARCEL 261.59
 4555/125
 2025 MOUNT VIEW ROAD
 LOT 3, PLAT #5823

ERMA BEDSAUL
 TAX MAP 16, PARCEL 261.59
 8354/480
 2110 MOUNT VIEW ROAD
 LOT 4, PLAT #5823

Approved per Cert
 7-24-2009

A/P

9' 9
 9' 1/2
 10% channers
 red brn
 soil
 many mica
 4.5' yellow
 brn sl
 & Saprolite
 10' brn fl
 micaceous
 platy
 schist
 ls brn
 12.4'

Lot 2 #

Lot 1

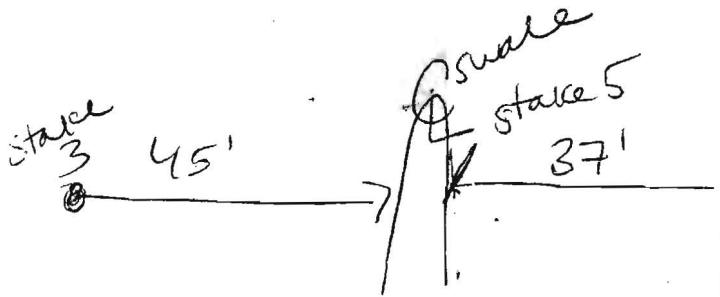

1' 8
 1' brn l
 2 fsk
 dry
 4.5' red brn
 soil
 1 msbk
 dry
 9.5' brn fl
 micaceous
 ↓
 lt brn
 micaceous
 12.5' sl &
 mica schist

DATE	TEST #	DEPTH	START	BREAK 1" DROP	STOP 2" DROP	TIME OF 2ND INCH	P/F/H
6-15-09	9	5.5' / 12.4'	11:47	11:55	12:10	15	P
	8	6' / 12.5'	11:52	too slow	pulled		reshuffled
	7	5.5' / 13'	12:10	12:19	12:22	3	P
	8	6.5' / 12.5'	1:11	1:21	1:37	16	P
	5	6'	1:15	too slow	reshuffled		
	5	7.5'	1:51	2:03			
	3	4'	1:39	1:40	1:41 ³⁴	too fast	
	3	4'	1:42	1:43 ³⁴	1:45 ⁴⁶	2	P
	1	4.8'	1:54	1:58	2:07	9	P

1' 7
 1' brn l
 1 msbk
 4' red
 brn soil
 2 msbk
 30%
 channers
 4' ch brn
 sl
 ↓
 7' brn fl
 micaceous
 Saprolite
 ↓
 13' brn ls
 mica schist
 w/ Mn coatings
 15% boulders

REMARKS _____
 SANITARIAN HS / RB BACKHOE Justin OTHERS _____
 TEST HOLES USED IN SDA _____ AVG. PERC TIME _____ SQ. FT/BR _____
 TRENCH WIDTH 2' INLET DEPTH 4' MAX. BOT DEPTH 8' EFFECTIVE SW 1'