

# APPLICATION

## FOR PERCOLATION TESTING AND SITE EVALUATION

TEST DATE(S) \_\_\_\_\_ TEST TIME \_\_\_\_\_

AP 520768

AGENCY REVIEW: \_\_\_\_\_

DATE 7/8/04

DO NOT WRITE ABOVE THIS LINE

I HEREBY APPLY FOR THE NECESSARY TESTING/EVALUATION PRIOR TO ISSUANCE OF SEWAGE DISPOSAL SYSTEM PERMIT(S) TO:

CHECK AS NEEDED:

- CONSTRUCT NEW SEPTIC SYSTEM(S)
- REPAIR/ADD TO AN EXISTING SEPTIC SYSTEM
- REPLACE AN EXISTING SEPTIC SYSTEM

CHECK AS NEEDED:

- NEW STRUCTURE(S)
- ADDITION TO AN EXISTING STRUCTURE
- REPLACE AN EXISTING STRUCTURE

CHECK ONE:

- CREATE NEW LOT(S)
- BUILD ON AN EXISTING LOT IN A SUBDIVISION
- BUILD ON AN EXISTING PARCEL OF RECORD

IS THE PROPERTY WITHIN 2500' OF ANY RESERVOIR?

- YES
- NO

THE TYPE OF STRUCTURE IS:

- RESIDENTIAL WITH unknown PROPOSED BEDROOMS IN THE COMPLETED STRUCTURE (NOTE **UNKNOWN** IF APPROPRIATE)
- COMMERCIAL (PROVIDE DETAIL OF NUMBERS AND TYPES OF EMPLOYEES/ CUSTOMERS ON ACCOMPANYING PLAN)
- INSTITUTIONAL/GOVERNMENT (PROVIDE DETAIL OF NUMBERS AND TYPES OF EMPLOYEES/USERS ON ACCOMPANYING PLAN)

PROPERTY OWNER(S) THOMAS AND SHARON SMITH

DAYTIME PHONE 410-465-4244 CELL N/A FAX N/A

MAILING ADDRESS 14120 ROVER MILL ROAD WESTFRIENDSHIP MD 21794  
STREET CITY/TOWN STATE ZIP

APPLICANT SPRING MILL, LLC

DAYTIME PHONE 410-465-4244 CELL N/A FAX N/A

MAILING ADDRESS PO BOX 417 ELLICOTT CITY MD 21041  
STREET CITY/TOWN STATE ZIP

APPLICANT'S ROLE: DEVELOPER BUILDER BUYER RELATIVE/FRIEND REALTOR CONSULTANT

PROPERTY LOCATION  
SUBDIVISION/PROPERTY NAME \_\_\_\_\_ LOT NO. 3

PROPERTY ADDRESS THOMAS SMITH PROPERTY ROVER MILL ROAD  
STREET TOWN/POST OFFICE

TAX MAP PAGE(S) 15 GRID 7 PARCEL(S) 119 PROPOSED LOT SIZE \_\_\_\_\_

AS APPLICANT, I UNDERSTAND THE FOLLOWING: THE SYSTEM INSTALLED SUBSEQUENT TO THIS APPLICATION IS ACCEPTABLE ONLY UNTIL PUBLIC SEWERAGE IS AVAILABLE. THIS APPLICATION IS COMPLETE WHEN ALL APPLICABLE FEES AND A SUITABLE SITE PLAN HAVE BEEN RECEIVED. I ACCEPT THE RESPONSIBILITY FOR COMPLIANCE WITH ALL M.O.S.H.A. AND "MISS UTILITY" REQUIREMENTS. APPROVAL IS BASED UPON SATISFACTORY REVIEW OF A PERC CERTIFICATION PLAN.

TEST RESULTS WILL BE MAILED TO APPLICANT.

Mark A. Murphy  
SIGNATURE OF APPLICANT

HOWARD COUNTY HEALTH DEPARTMENT, BUREAU OF ENVIRONMENTAL HEALTH, WELL AND SEPTIC PROGRAM  
3525-H ELLICOTT MILLS DRIVE, ELLICOTT CITY, MARYLAND 21043-4544 (410) 313-1771 FAX (410) 313-2648  
TDD (410) 313-2323 TOLL FREE 1-877-4MD-DHMH

A/P \_\_\_\_\_

DATE	TEST #	DEPTH	START	BREAK 1" DROP	STOP 2" DROP	TIME OF 2nd INCH	P/F/H

REMARKS \_\_\_\_\_

SANITARIAN \_\_\_\_\_ BACKHOE \_\_\_\_\_ OTHERS \_\_\_\_\_

TEST HOLES USED IN SDA \_\_\_\_\_ AVG. PERC TIME \_\_\_\_\_ SQ. FT/BR \_\_\_\_\_

TRENCH WIDTH \_\_\_\_\_ INLET DEPTH \_\_\_\_\_ MAX. BOT DEPTH \_\_\_\_\_ EFFECTIVE SW \_\_\_\_\_

AVP

TP# 11  
 Br Org 1m 0-16"  
 Br/yellow SILT 1m 16"-4'  
 Br SILT 4'-6'  
 LT TAN SAND (FINE) 6'-13'

TP# 12  
 Br Org 1m 0-16"  
 Br/RED SILT 1m 16"-5'  
 TAN/BR SAND (FINE) 5'-13'

TP# 13  
 Br Org 1m 0-16"  
 Br/RED SILT 16"-3'  
 YELLOW/TAN SAND (FINE) 3'-13'

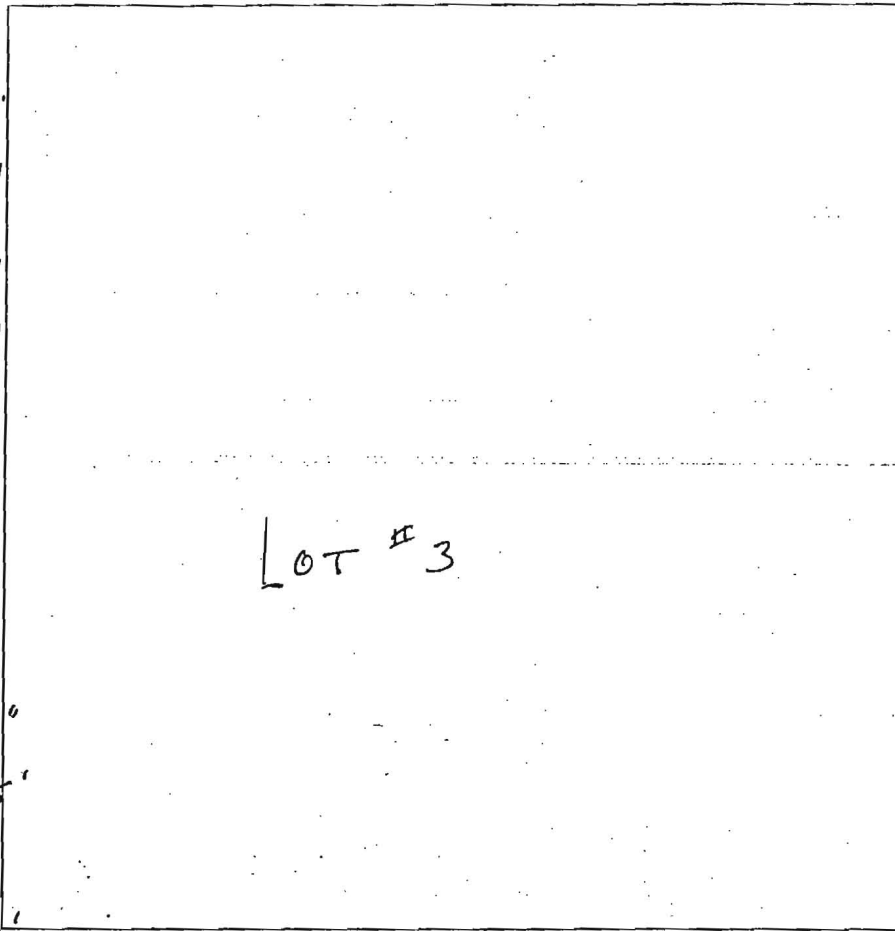

TP# 14  
 Br Org 1m 0-16"  
 Red/Br SILT 1m 16"-2'  
 Red/Br SILT 2'-5'  
 TAN SAND (FINE) 5'-13'

TP# 15  
 Br Org 1m 0-16"  
 Red/Br SILT 1m 16"-4'  
 Red/Br SILT 4'-6'  
 Red/TAN SAND (FINE) 6'-13'

DATE	TEST #	DEPTH	START	BREAK 1" DROP	STOP 2" DROP	TIME OF 2nd INCH	P/F/H
10/26/04	# 11	7' / 13'	12:00	12:01:30	12:05	3:30 min	P
	# 12	13'		VISUAL			P
	# 13	5' / 13'	11:42	11:52	12:03	11 MIN	P
	# 14	6' / 13'	11:30	11:35	11:38	3 min	P
	# 15	13'		VISUAL			P

REMARKS \_\_\_\_\_  
 SANITARIAN R. Sheesley BACKHOE AEC OTHERS \_\_\_\_\_  
 TEST HOLES USED IN SDA \_\_\_\_\_ AVG. PERC TIME \_\_\_\_\_ SQ. FT/BR \_\_\_\_\_  
 TRENCH WIDTH \_\_\_\_\_ INLET DEPTH \_\_\_\_\_ MAX. BOT DEPTH \_\_\_\_\_ EFFECTIVE SW \_\_\_\_\_