

Bureau of Environmental Health
 7178 Gateway Drive Columbia, MD 21046
 (410) 313-2640 Fax (410) 313-2648
 TDD (410) 313-2323 Toll Free 1-866-313-6300
 website: www.hchealth.org

Maura J. Rossman, M.D., Health Officer

RECEIPT DATE: 10/22/14 **ONSITE SEWAGE DISPOSAL SYSTEM** P 555283

INSTALLATION APPROVAL DATE: 6/22/15 **PERMIT CONSTRUCTION** A _____

PROPERTY ADDRESS: 2507 Goose Chase Way

SUBDIVISION: Cloverfield II LOT: 3 TAX ID: _____

CONTRACTOR: WTC Contractors EMAIL: wtccoonaol.com

CONTRACTOR ADDRESS: 3033 Salem Bottom Road PHONE: 410-458-7024

PROPERTY OWNER: Spring Mill LLC. EMAIL: _____

OWNER ADDRESS: P.O. Box 417 8460 Baltimore National Pike, Ellicott City, MD 21041 PHONE: 410-465-4244

BAT UNIT MODEL: Ecopod BAT UNIT SIZE: _____

PUMP CHAMBER CAPACITY (GALLONS): _____ PUMP SIZE: _____

NUMBER OF BEDROOMS: _____ HOUSE SQ. FT. _____ APPLICATION RATE: _____

DISTRIBUTION SYSTEM: GRAVITY FED LOW PRESSURE DOSED

TRENCHES:	LINEAR FEET REQUIRED: <u>110</u>	INLET DEPTH: <u>3</u>
	TRENCH WIDTH: <u>2</u>	MAXIMUM BOTTOM DEPTH: <u>8</u>
	MINIMUM SPACE BETWEEN TRENCHES: <u>10</u>	EFFECTIVE AREA BEGINNING DEPTH: <u>5</u>
LOCATION:	PER APPROVED SITE PLAN. SEWAGE DISPOSAL AREA AND BAT UNIT LOCATION MUST BE STAKED BY LICENSED SURVEYOR PRIOR TO PRE-CONSTRUCTION INSPECTION.	
NOTES:	Set BAT unit per plan. Set distribution box at east boundary, near high corner of SDA. Install 2 equal length trenches on contour.	

ISSUED BY: Robert Bricker ISSUE DATE: 10/22/14 EXPIRATION DATE: 10/22/15

- NOTE: CONTRACTOR MUST SCHEDULE A PRE-CONSTRUCTION INSPECTION PRIOR TO BEGINNING ANY INSTALLATION
- NOTE: CONTRACTOR MUST SCHEDULE AN INSPECTION AND GAIN APPROVAL OF ALL COMPONENTS PRIOR TO COVERING
- NOTE: STONE MUST BE APPROVED BY HEALTH DEPARTMENT AND GRAVEL TICKET MUST BE AVAILABLE FOR REVIEW.
- NOTE: WATERTIGHT SEPTIC TANKS REQUIRED
- NOTE: ALL PARTS OF SEPTIC SYSTEM SHALL BE AT LEAST 100 FEET DOWNGRADIENT FROM ANY WATER WELL
- NOTE: MANHOLE RISERS REQUIRED ON ALL SEPTIC TANKS AND PUMP CHAMBERS
- NOTE: AN ELECTRICAL PERMIT IS REQUIRED FOR INSTALLATION OF ANY ELECTRICAL COMPONENTS OF THE SYSTEM

NEITHER THE HOWARD COUNTY COUNCIL NOR THE HEALTH DEPARTMENT IS RESPONSIBLE FOR THE SUCCESSFUL OPERATION OF ANY SYSTEM.

PERMITTEE RESPONSIBLE FOR OBTAINING FINAL APPROVAL ON THIS PERMIT.

CALL 410-313-1771 TO SCHEDULE INSPECTIONS.

H0-95-1334

NOT TO SCALE

44'

94'

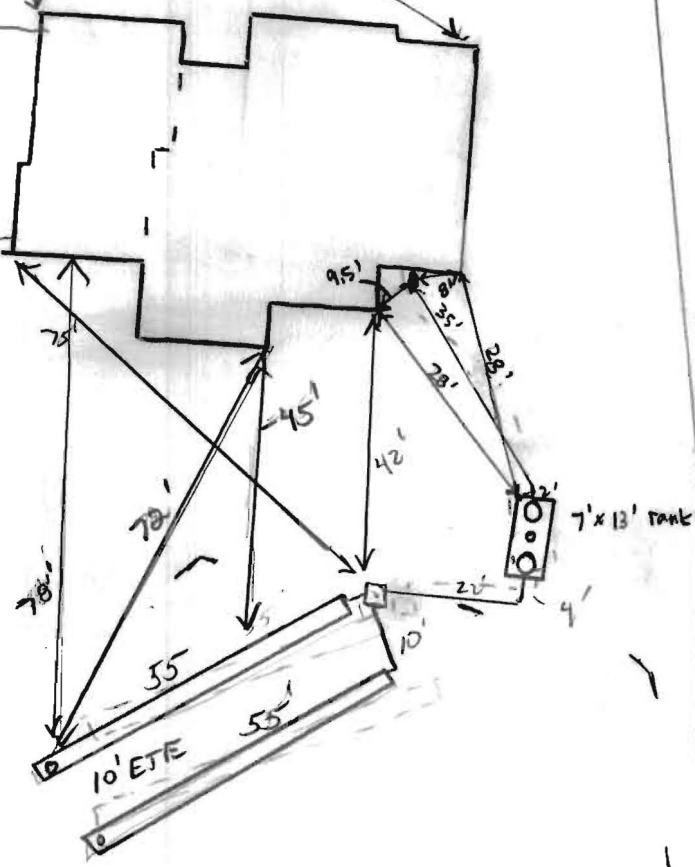

1" = 30'

ROAD NAME

TRENCH/DRAINFIELD DATA

WIDTH	INLET	BOTTOM
2	3	8
NUMBER OF TRENCHES		2
TOTAL LENGTH		110'
ABSORPTION AREA _____		
DISTRIBUTION BOX LEVEL <u>Leveler's</u>		
DISTRIBUTION BOX BAFFLE <u>Yes</u>		
DISTRIBUTION BOX PORT <u>Yes</u>		

SEPTIC TANK DATA

SEPTIC TANK I LEVEL	YES
MANUFACTURER	ECOPOD EGO
CAPACITY	1000 GAL
SEAM LOC	TOP
TANK LID DEPTH	2'
BAFFLES	YES
BAFFLE FILTER	NO
MANHOLE LOC	REAR + FRONT
6" PORT LOC	MIDDLE Yes
WATERTIGHT TEST	_____
SLOTTED	Yes
DATE ON LID	10/28/14
PUMP/SEPTIC TANK LEVEL _____	
MANUFACTURER	_____
CAPACITY	_____ GAL
SEAM LOC	_____
TANK LID DEPTH	_____
BAFFLES	_____
BAFFLE FILTER	_____
MANHOLE LOC	_____
6" PORT LOC	_____
WATERTIGHT TEST	_____
SLOTTED	_____
DATE ON LID	_____

PRE-CONSTRUCTION:

11/10/14 BAT tank staked. SRA area staked on 12. Set BAT tank per stake-out. Install Dbox @ start of highest trench. Run 2x 55' trenches across septic area as shown in field. Dbox to be located slightly higher on SRA as shown on approved BAT plan. (Kw)

INSTALLATION:

12/5/14 BAT tank installed and house connection made. Tank level and pipes have fall. (SC) (Kw) 12/8/14 System completed. D box leveled. Need startup report from manufacturer (Kw) 6/22/15 start-up record. (Kw)

FINAL INSPECTOR

K. Wall

DATE OF APPROVAL

6/22/15

MARYLAND COORDINATE SYSTEM
(NAD 83/91)

A licensed Maryland Surveyor either personally prepared this Location Drawing, or was in responsible charge over its preparation and the surveying work reflected in it, in compliance with the Maryland Minimum Standards of Practice for Land Surveyors. (COMAR 09-13-06.06 AND .12)

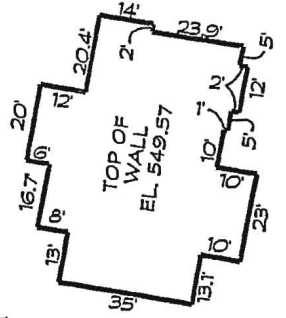
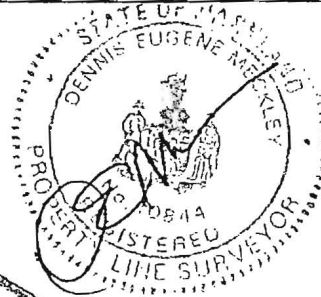

HOUSE PLAN
SCALE: 1"=50'

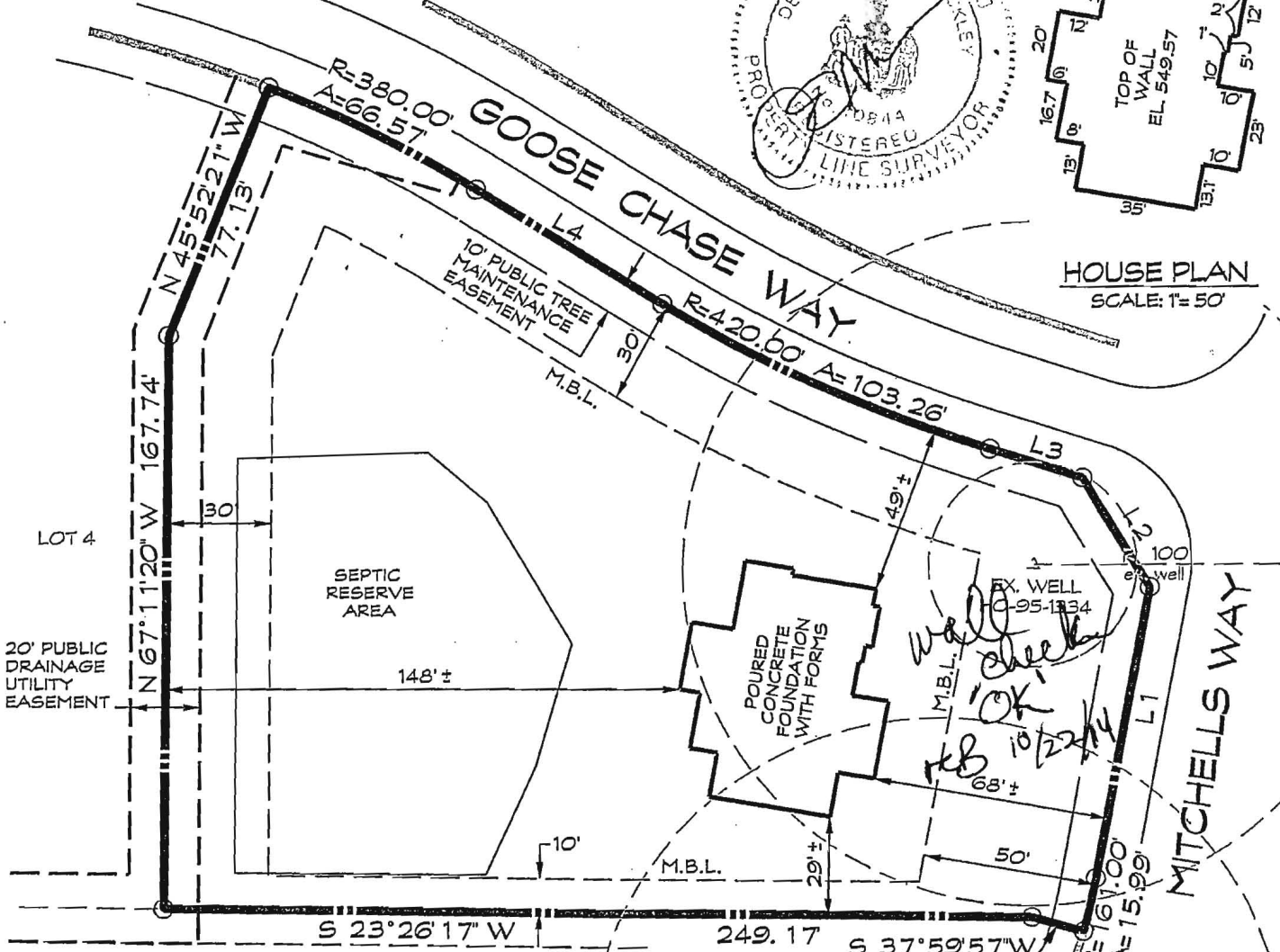

LINE TABLE

NUMBER	BEARING	DISTANCE
L1	N 57°23'48"W	86.56'
L2	S 81°20'27"W	37.58'
L3	S 40°04'43"W	28.08'
L4	S 54°09'52"W	63.86'

I hereby certify that I have surveyed the property shown hereon for the sole purpose of locating the improvements. This plan is a benefit to the customer only in so far as it is required by a lender or a title insurance company or its agent in connection with contemplated transfer, financing or refinancing. It is not to be relied upon for the establishment of boundary, easement or right-of-way lines for any reason, such as the location of fences, garages, buildings, or other existing or future improvements. Offsets of buildings to property lines are to the nearest foot (1') unless otherwise noted.

FOUNDATION CERTIFICATION
LOT 3
2507 GOOSE CHASE WAY
CLOVERFIELD

SECTION II
3RD ELECTION DISTRICT • HOWARD COUNTY, MD.
TAX MAP: 15 BLOCK: 7 PARCEL: 119
RECORDED PLAT NO. 20257

By: Dennis E. Meckley Date: 7/31/14
Dennis E. Meckley Property Line Surveyor No. 10844
License expires March 29, 2016



439 East Main Street Westminster, MD 21157-5539
(410) 848-1790 FAX (410) 848-1791

DRAWN BY:	KMB
DESIGN BY:	
REVIEW BY:	DEM
DATE:	07-28-2014
SCALE:	1"=50'
JOB NO:	2013039
SHEET:	1 OF 1

**Bureau of Environmental Health**

7178 Columbia Gateway Drive, Columbia, MD 21046-2147

Main: 410-313-2640 | Fax: 410-313-2648

TDD 410-313-2323 | Toll Free 1-866-313-6300

www.hchealth.org

Facebook: www.facebook.com/hocohealth

Twitter: HowardCoHealthDep

Maura J. Rossman, M.D., Health Officer

**OPERATION AND MAINTENANCE AGREEMENT
FOR AN ON-SITE SEWAGE DISPOSAL SYSTEM
HAVING AN ADVANCED PRE-TREATMENT SYSTEM**

THIS AGREEMENT is made this 4 day of October 2013, among Spring Mill LLC, hereinafter collectively referred to as "Owner", and the Howard County Health Department hereinafter referred to as the "County".

WHEREAS, Owner is the owner or contract owner of a parcel of land located at 2507 Goose Chase Way, W. Friendship, MD 21794 (Lot 3), in the 03 Election District of Howard County, Maryland, and the deed to same is recorded or shall be recorded among the Land Records of Howard County, Maryland in Liber 11285 Folio 00864.

WHEREAS, The Lot is suitable for the installation of a conventional on-site sewage disposal system with an advanced pre-treatment system, utilizing best available technology to perform nitrogen reduction, in accordance with the Code of Maryland Regulations 26.04.02.07, effective January 1, 2013.

NOW, THEREFORE, the parties hereto agree as follows:

- A. Owner hereby grants to the County the right to enter upon the Lot at any reasonable time for access to the system to make periodic inspections and the Owner agrees to provide any information and data in Owner's possession reasonably requested and needed by the County to develop accurate and thorough test results.
- B. Owner acknowledges and agrees that neither the County nor any of its agents or employees, either officially or individually, underwrites the operation of any system approved by them.
- C. The Owner will devote reasonable care and effort to the operation and maintenance of the system in perpetuity or until a public sewer connection is made so that a system malfunction is not the result of poor maintenance, faulty operation, or neglect.
- D. The Owner agrees to enter into a contract reasonably acceptable to the Owner and the County with a private entity to operate and maintain on a regularly scheduled basis an approved advanced pre-treatment system. The owner shall supply a copy of the contract to the County when it is renewed or altered.
- E. This agreement shall run with the land and upon Owner's taking title to the Lot shall bind the Owner, their heirs, successors, and assigns to the provisions of the agreement as

long as the property is in existence and after installation of the system. Owner further agrees that they shall inform in writing any subsequent purchaser or lessee of the Lot that the system shall require maintenance or other attention. Upon taking title to the Lot, the Owner agrees to cause this agreement to be recorded in the Land Records of Howard County and assure that it becomes part of the Deed for the subject property in order that prospective buyers may be aware of the special conditions affecting this property.

F. This agreement shall not be construed to limit any authority of the County to protect the public health, safety or comfort or to issue any other orders to take any other action which is now or may hereafter be within its authority.

G. This agreement may be voided at any time at the discretion of the County.

H. This agreement contains the entire agreement and understanding between the County and the Owner. There are no additional terms other than as contained in this agreement. This agreement may not be modified, except in writing signed by each of the parties or by their authorized representatives.

I. The laws of the State of Maryland govern the provisions of all transactions pursuant to this agreement.

J. Owner acknowledges and agrees that interior renovations to increase the number of bedrooms or an increase in living space shall not be permitted without approval from the County.

IN WITNESS WHEREOF, the parties have signed and sealed this agreement on the date indicated above.

Spring Mill LLC
J.A. Moxley, JR. 10/4/13
 Owner Jama R. Moxley, JR. Date

 Owner Date

Beit Rifon 11/4/2013
 Howard County Health Department

LR - Agreement Recording Fee 20.00
 Grantor/Grantee Name: HCHD
 Reference/Control #: 172
 LR - Agreement Surcharge 40.00
 LR - Additional Recording Fee 0.00
 - Inked
 SubTotal: 60.00
 Total: 900.00
 #2168213-31
 11/04/2013 02:53 CC13-CH
 #2168213 CC0503 - Howard Co
 Columbia/CC05.03.03 - Register
 03 495

Babylon

VAULT
SINCE 1930

Burial Vaults - Septic Tanks

PHONE: 410-848-0393
FAX: 410-848-3551

925 WAKEFIELD VALLEY ROAD
NEW WINDSOR, MD 21776

Five Year Initial Service Policy
On Site Wastewater Treatment System

Brand Name: <u>Ecopod</u>	Model Number: <u>Ecopod 60</u>
Purchase Date: <u>10/15/14</u>	Serial Number: <u>E60N-02228CA</u>

INITIAL POLICY:

A five (5) year service policy shall be furnished to the user by the Installer.

This policy is included in the original purchase price and shall provide the following.

1. An inspection/service call every six months which includes inspections, adjustment and servicing of the mechanical and electrical component parts as necessary to ensure proper function for the first year. And once a year there after..
2. An effluent quality inspection every six months consisting of a visual check for color, turbidity, scum overflow, and an examination for odors for the first year. And then once a year there after.
3. A sample shall be pulled from the aeration tank once a year as described in the "Solids Removal" Section to determine if there is an excess of solids in the treatment plant. If the test results determine if there is an excess of solids in the treatment plant. If the test results determine a need for solids removal, the user will bear the cost and responsibility for doing so
4. If any improper operation is observed which cannot be corrected at that time, the user shall be notified immediately in writing of the conditions and the estimated date of correction.

Violations of Warranty including shutting off the electric current to the system for more than 24 hours, disconnecting the alarm system restricting ventilation to the aerator, overloading the system above its rated capacity, or introducing excessive amounts of harmful matter into the system, or any other form of unusual abuse.

THIS POLICY DOES NOT INCLUDE PUMPING
SLUDGE FROM UNIT IF NECESSARY

PERMITTING AUTHORITY:

SYSTEM OWNER:

INSTALLATION LOCATION:

2507 Goose Chase Way
West Friendship, MD 21157

DISTRIBUTOR:

Babylon Vault Company Inc.
925 Wakefield Valley Rd
New Windsor, MD 21776

INSTALLER:

WJC Contractors
3033 Salem Bottom Rd
Westminster, MD 21157

SERVICE COMPANY:

Babylon Vault Co. Inc.
Service Operators License Number: _____

I agree to abide by the service policy as stated above: _____

Witness:

e3 Environmental LLC

302 258-0706 www.e3onsite.com

ECOPOD-N Completion Statement

Installation Information

Owners Name Catonsville Homes LLC # of Bedrooms / GPD 600
Street 2507 Goose Chase Way
City West Friendship Repair
State MD New Construction
Zip 21794

Installation Company

Company WTC Contractors Installed Date 10/14/15
Certified Installer _____ Startup Date 5/27/15
Street 3033 Salem Bottom Rd.
City Westminster
State MD
Zip 21157

ECOPOD-N

Model # _____ Serial # _____
E50
E60 EL00N-02228CA
E75
E100
E150

Blower Voltage Good
Blower Running Amps Good
Inches of water over
media with blower
turned off 2 inches
Vent Installed yes
Tanks and Risers Water
tight yes
Alarm Functional yes

I hereby certify that the ECOPOD-N wastewater treatment system has been installed and started up in accordance with the construction permit and is in compliance with the manufacturers recommendations

Company Babylon Vault Co.
Signature Steven R Koontz
Printed Name Steven R Koontz

Date 5/27/15



Bureau of Environmental Health
7178 Columbia Gateway Drive, Columbia, MD 21046-2147
Main: 410-313-2640 | Fax: 410-313-2648
TDD 410-313-2323 | Toll Free 1-866-313-6300
www.hchealth.org
Facebook: www.facebook.com/hocohealth
Twitter: HowardCoHealthDep

Maura J. Rossman, M.D., Health Officer

**OPERATION AND MAINTENANCE AGREEMENT
FOR AN ON-SITE SEWAGE DISPOSAL SYSTEM
HAVING AN ADVANCED PRE-TREATMENT SYSTEM**

THIS AGREEMENT is made this 4 day of October 2013, among Spring Mill LLC, hereinafter collectively referred to as "Owner", and the Howard County Health Department hereinafter referred to as the "County".

WHEREAS, Owner is the owner or contract owner of a parcel of land located at 2507 Goose Chase Way, W. Friendship, MD 21794 (Lot 3), in the 03 Election District of Howard County, Maryland, and the deed to same is recorded or shall be recorded among the Land Records of Howard County, Maryland in Liber 11285 Folio 00664.

WHEREAS, The Lot is suitable for the installation of a conventional on-site sewage disposal system with an advanced pre-treatment system, utilizing best available technology to perform nitrogen reduction, in accordance with the Code of Maryland Regulations 26.04.02.07, effective January 1, 2013.

NOW, THEREFORE, the parties hereto agree as follows:

- A. Owner hereby grants to the County the right to enter upon the Lot at any reasonable time for access to the system to make periodic inspections and the Owner agrees to provide any information and data in Owner's possession reasonably requested and needed by the County to develop accurate and thorough test results.
- B. Owner acknowledges and agrees that neither the County nor any of its agents or employees, either officially or individually, underwrites the operation of any system approved by them.
- C. The Owner will devote reasonable care and effort to the operation and maintenance of the system in perpetuity or until a public sewer connection is made so that a system malfunction is not the result of poor maintenance, faulty operation, or neglect.
- D. The Owner agrees to enter into a contract reasonably acceptable to the Owner and the County with a private entity to operate and maintain on a regularly scheduled basis an approved advanced pre-treatment system. The owner shall supply a copy of the contract to the County when it is renewed or altered.
- E. This agreement shall run with the land and upon Owner's taking title to the Lot shall bind the Owner, their heirs, successors, and assigns to the provisions of the agreement as

long as the property is in existence and after installation of the system. Owner further agrees that they shall inform in writing any subsequent purchaser or lessee of the Lot that the system shall require maintenance or other attention. Upon taking title to the Lot, the Owner agrees to cause this agreement to be recorded in the Land Records of Howard County and assure that it becomes part of the Deed for the subject property in order that prospective buyers may be aware of the special conditions affecting this property.

F. This agreement shall not be construed to limit any authority of the County to protect the public health, safety or comfort or to issue any other orders to take any other action which is now or may hereafter be within its authority.

G. This agreement may be voided at any time at the discretion of the County.

H. This agreement contains the entire agreement and understanding between the County and the Owner. There are no additional terms other than as contained in this agreement. This agreement may not be modified, except in writing signed by each of the parties or by their authorized representatives.

I. The laws of the State of Maryland govern the provisions of all transactions pursuant to this agreement.

J. Owner acknowledges and agrees that interior renovations to increase the number of bedrooms or an increase in living space shall not be permitted without approval from the County.

IN WITNESS WHEREOF, the parties have signed and sealed this agreement on the date indicated above.

Spring Mill LLC
J.A. Morley 10/4/13
Owner James R. Morley, IV Date

Owner Date

Bert Rifon 11/4/2013
Howard County Health Department

NUMBER	RADIUS	ARC	DELTA	TAN	CHORD BRG.	DIST
C1	420.00	103.26	14°05'09"	51.89	N 47°07'18" E	103.00
C2	380.00	66.57	10°02'13"	33.37	S 49°08'46" W	66.48

NUMBER	BEARING	DISTANCE
L1	N 57°23'48" W	86.56
L2	S 81°20'27" W	37.58
L3	S 40°04'43" W	28.08
L4	S 54°09'52" W	63.86

LOD DENOTES LIMIT OF DISTURBANCE
TOTAL AREA = 25,341 S.F.

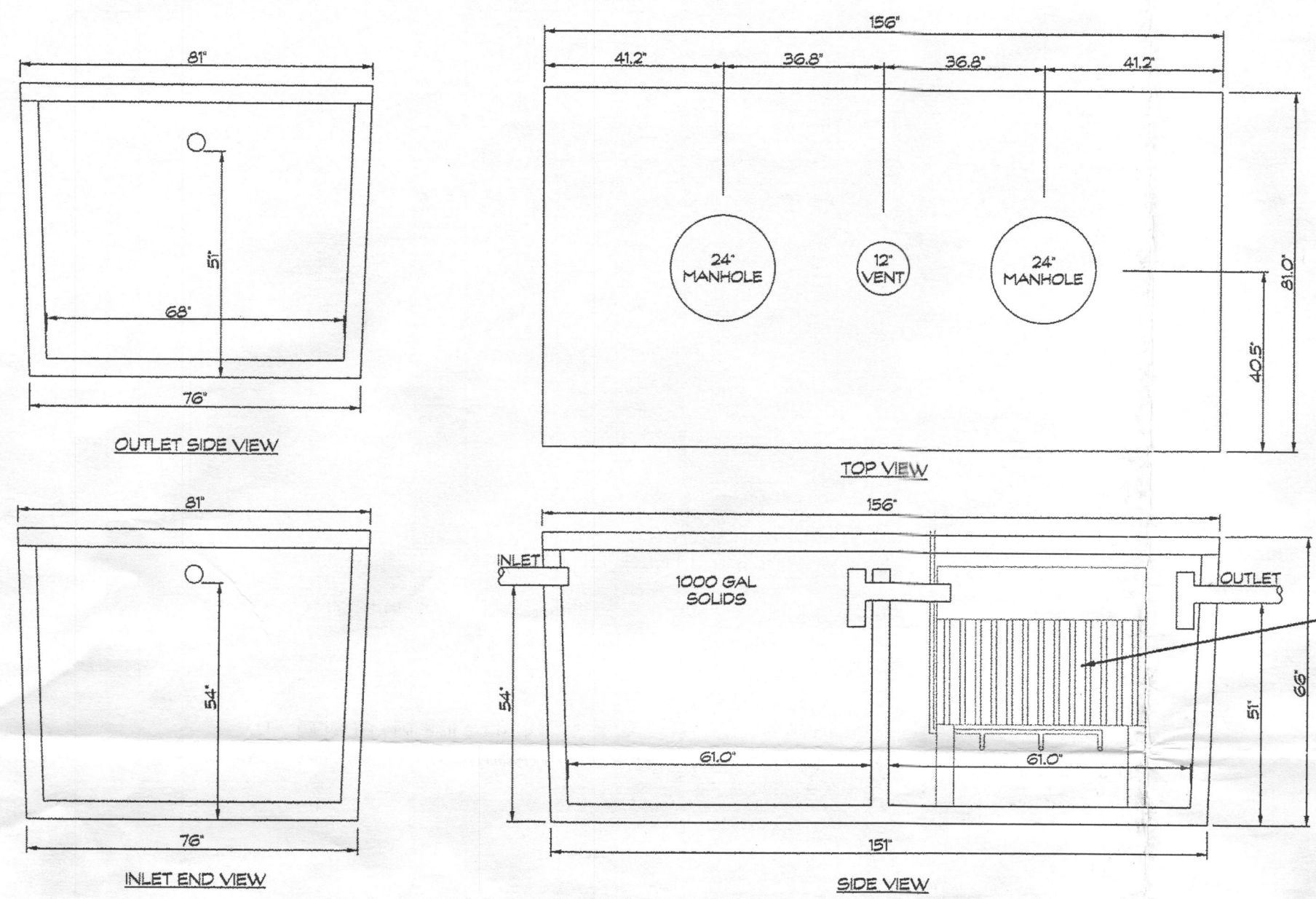
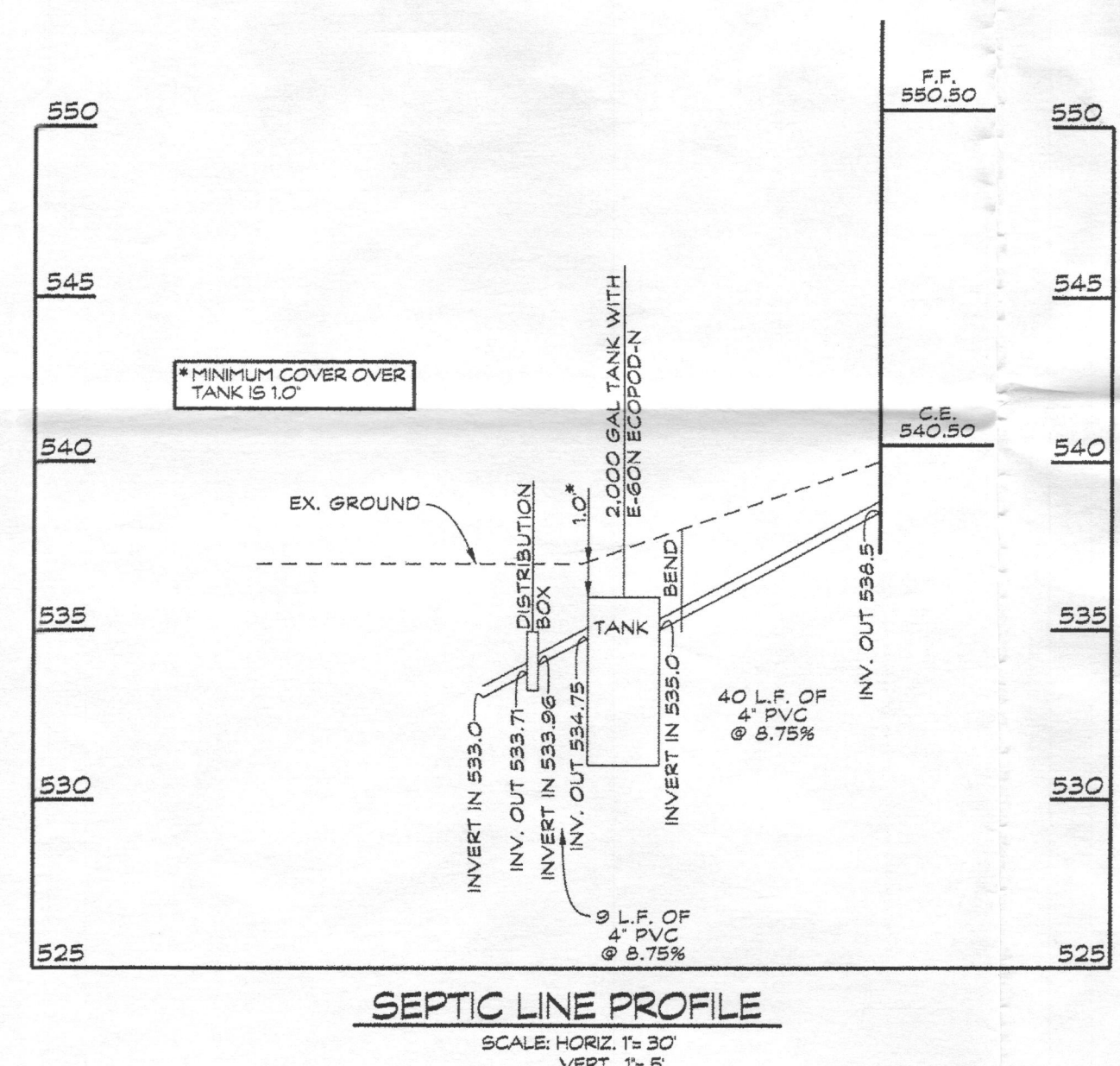
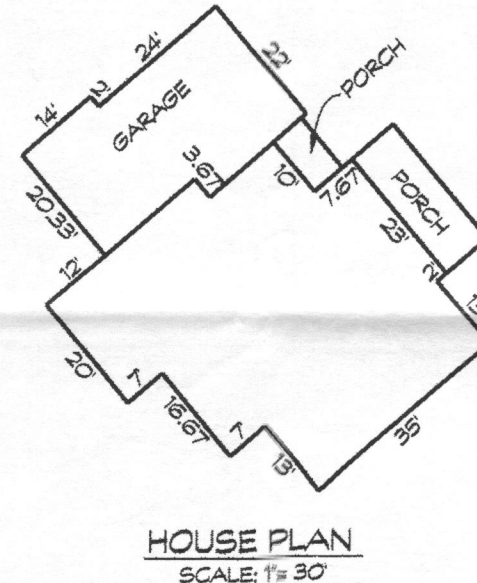
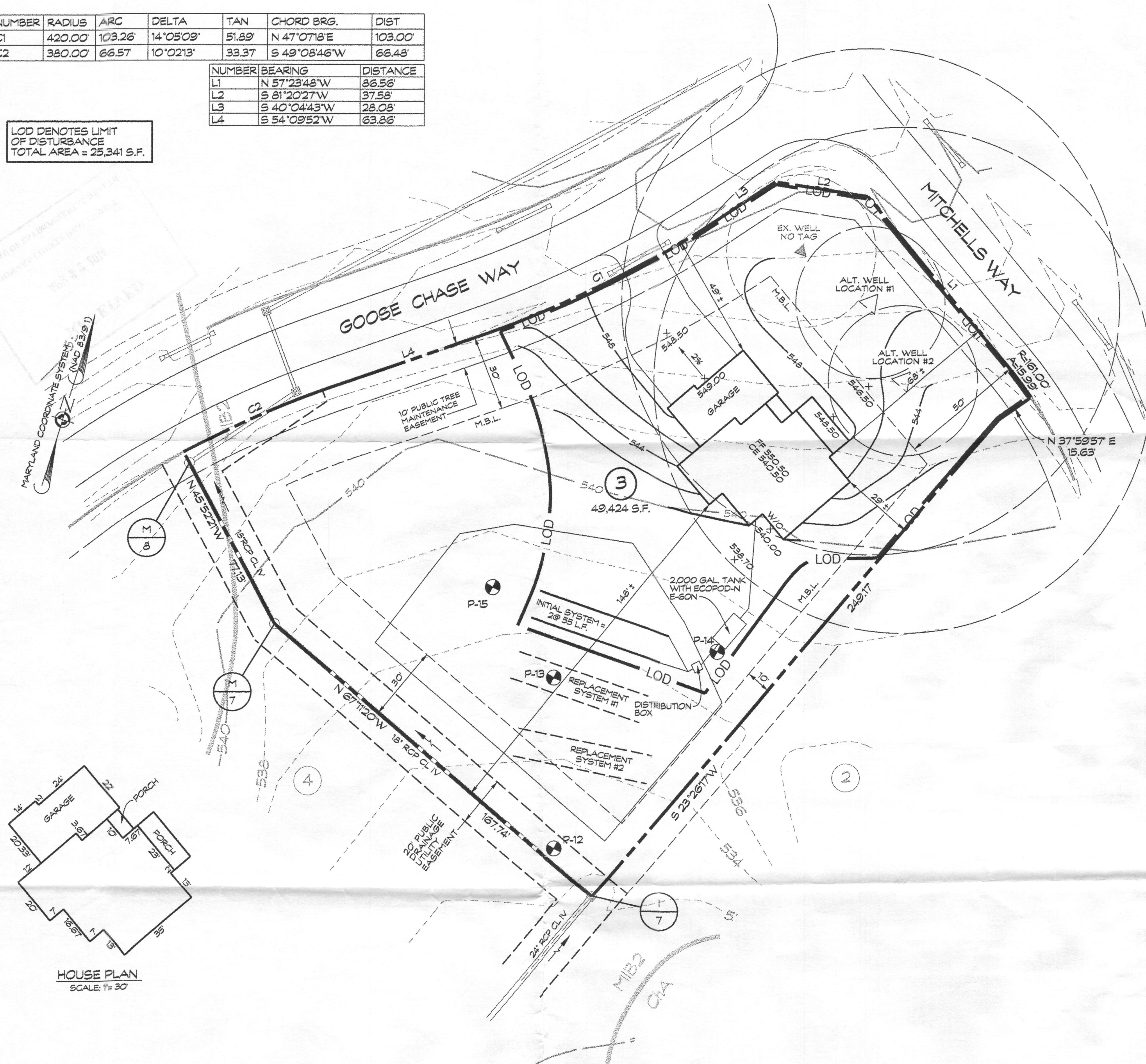

BAT TANK DETAIL
VAULT SPECIFICATIONS PROVIDED BY BABYLON VAULT COMPANY
SCALE: 3/8" = 1'

NOTE:
ECOPROD-N SERIES MANUFACTURED BY DELTA ENVIRONMENTAL PRODUCTS

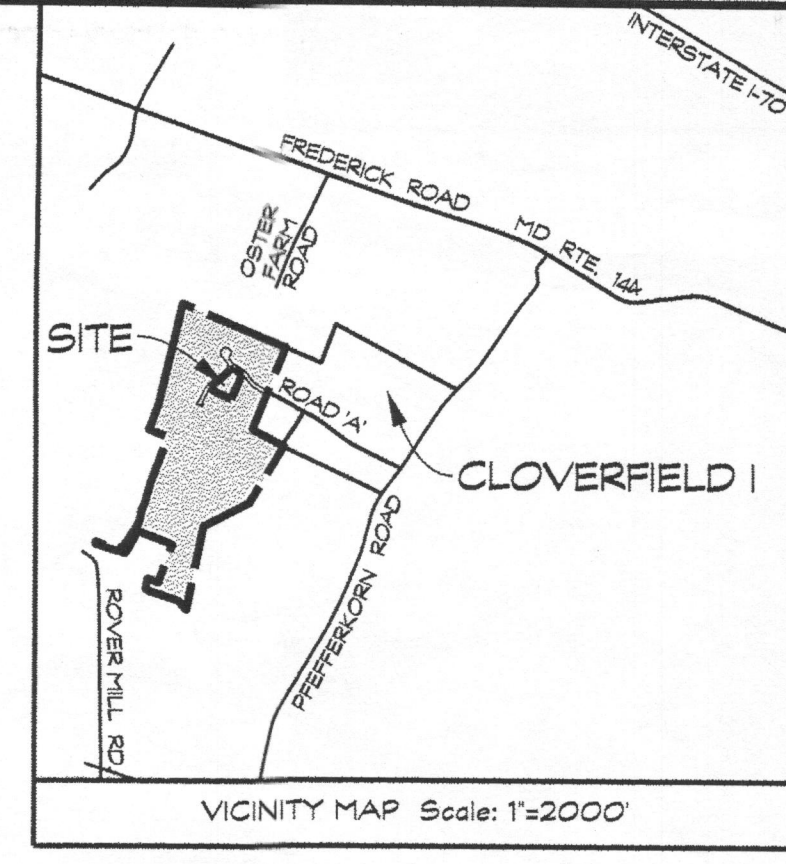

CONTRACTOR TO INSTALL ECOPROD-N SERIES E80-N TREATMENT PLANT IN ACCORDANCE WITH MANUFACTURER SPECIFICATIONS

GENERAL NOTES

1. THE STORMWATER MANAGEMENT FOR THIS LOT IS PROVIDED OFF-SITE IN THE TWO MICROPOOL EXTENDED DETENTION FACILITIES AND GRASSED SWALES PER THE RECORDED PLAT NO. 20256.
2. THERE ARE NO STREAMS, PONDS, FLOODPLAINS, OR WETLANDS ON THIS LOT.
3. THERE ARE NO 20% OR GREATER SLOPES ON THIS LOT.
4. EXISTING WELL LOCATION IS FIELD LOCATED.

SEPTIC SYSTEM TRENCH DESIGN:

HOUSE SQUARE FOOTAGE: 2,853 S.F.
PROPOSED NUMBER OF BEDROOMS = 4
AVERAGE PERCOLATION TEST TIME = 3.0 MINS.
APPLICATION RATE = 1.2 GPD/SQ. FT.
DESIGN FLOW: 150 GALS x 4 BEDROOM = 600 GAL/DAY
600 GAL/DAY / 1.2 GAL / DAY/SQ. FT. = 500 SQ. FT.
500 SQ. FT. / 2 FT. = 250 LF. OF TRENCH
250 LF. x 0.44 = 110 LF. OF TRENCH
USE 2 - 55 L.F. OF TRENCH FOR EACH SYSTEM

NOTE:
SEPTIC SYSTEM TRENCH DESIGN PROVIDED BY HOWARD COUNTY HEALTH DEPARTMENT.

NOTE:
SEPTIC DISPOSAL AREA AND PERCOLATION TEST LOCATIONS ARE FROM REVISED PERCOLATION CERTIFICATION PLAN DATED OCTOBER 2007 AND SIGNED BY HOWARD COUNTY HEALTH DEPARTMENT OCTOBER 5, 2007.

BAT SITE PLAN NOTES

1. ANY CHANGE TO THE LOCATIONS OR DEPTHS TO ANY COMPONENTS MUST BE APPROVED BY THE ENGINEER AND THE HOWARD COUNTY HEALTH DEPARTMENT PRIOR TO INSTALLATION. A REVISED SITE PLAN MAY BE REQUIRED.
2. THE MAXIMUM DEPTH OF THE BAT PER THE MANUFACTURERS SPECIFICATION IS 4 FEET.
3. THE BAT SYSTEM SHALL BE MAINTAINED AND OPERATED FOR THE LIFE OF THE SYSTEM.
4. THE BAT SHALL BE OPERATED BY AND MAINTAINED BY A CERTIFIED SERVICE PROVIDER.
5. WITHIN ONE MONTH OF INSTALLATION, A PERSON INSTALLING THE BAT SYSTEM SHALL REPORT TO THE MARYLAND DEPARTMENT OF THE ENVIRONMENT (MDE) IN A MANNER ACCEPTABLE TO MDE, THE ADDRESS AND DATE OF COMPLETION OF THE BAT INSTALLATION AND THE TYPE OF BAT INSTALLED.
6. ELECTRICAL WORK FOR THE BAT INSTALLATION MUST BE PERFORMED BY A LICENSED ELECTRICIAN.
7. AN AGREEMENT AND EASEMENT MUST BE COMPLETED AND SIGNED BY ALL APPLICABLE PARTIES, AND RECORDED IN LAND RECORDS OR HOWARD COUNTY.
8. THE HEALTH DEPARTMENT REQUIRES DOCUMENTATION FOR THE START-UP CERTIFICATION FROM THE MANUFACTURER PRIOR TO FINAL APPROVAL OF THE INSTALLATION.
9. THE BLOWER MAY NOT BE LOCATED MORE THAN 100 FEET FROM THE TANK BASED ON MANUFACTURERS SPECIFICATIONS.

OWNER/DEVELOPER
SPRING MILL LLC
P.O. BOX 417
ELLICOTT CITY, MD 21041

SITE PLAN FOR BAT INSTALLATION & PLOT PLAN
SPRING MILL LLC
2807 GOOSE CHASE WAY
TAX ACCOUNT NO.: 353400
LOT 3
CLOVERFIELD- SECTION II
3RD ELECTION DISTRICT * HOWARD COUNTY, MD.
TAX MAP: 15 BLOCK: 7 PARCEL: 119

Linda D. Alexander
5/12/14
Linda D. Alexander
Qualified Professional



439 East Main Street Westminster, MD 21157-5539
(410) 848-1790 FAX (410) 848-1791

Date	Revisions	Drawn By:
		BH1
		Designed By: LDA
		Reviewed By: LDA
		Date: 3/5/14
		Scale: 1" = 30'
		Job No.: 2013039
		Sheet: 1 OF 1

NUMBER	RADIUS	ARC	DELTA	TAN	CHORD BRG.	DIST
C1	420.00	103.26'	14°05'09"	51.89'	N 47°07'18" E	103.00'
C2	380.00	66.57'	10°02'13"	33.37'	S 49°08'46" W	66.48'

NUMBER	BEARING	DISTANCE
L1	N 57°23'48" W	86.56'
L2	S 81°20'27" W	37.58'
L3	S 40°04'43" W	28.08'
L4	S 54°09'52" W	63.86'

LOD DENOTES LIMIT OF DISTURBANCE
TOTAL AREA = 25,341 S.F.

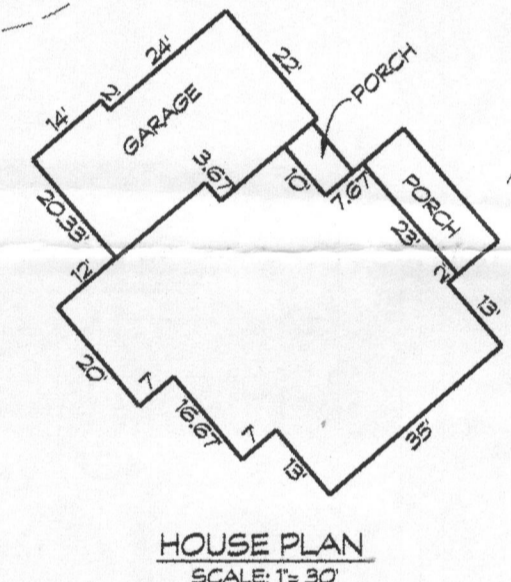
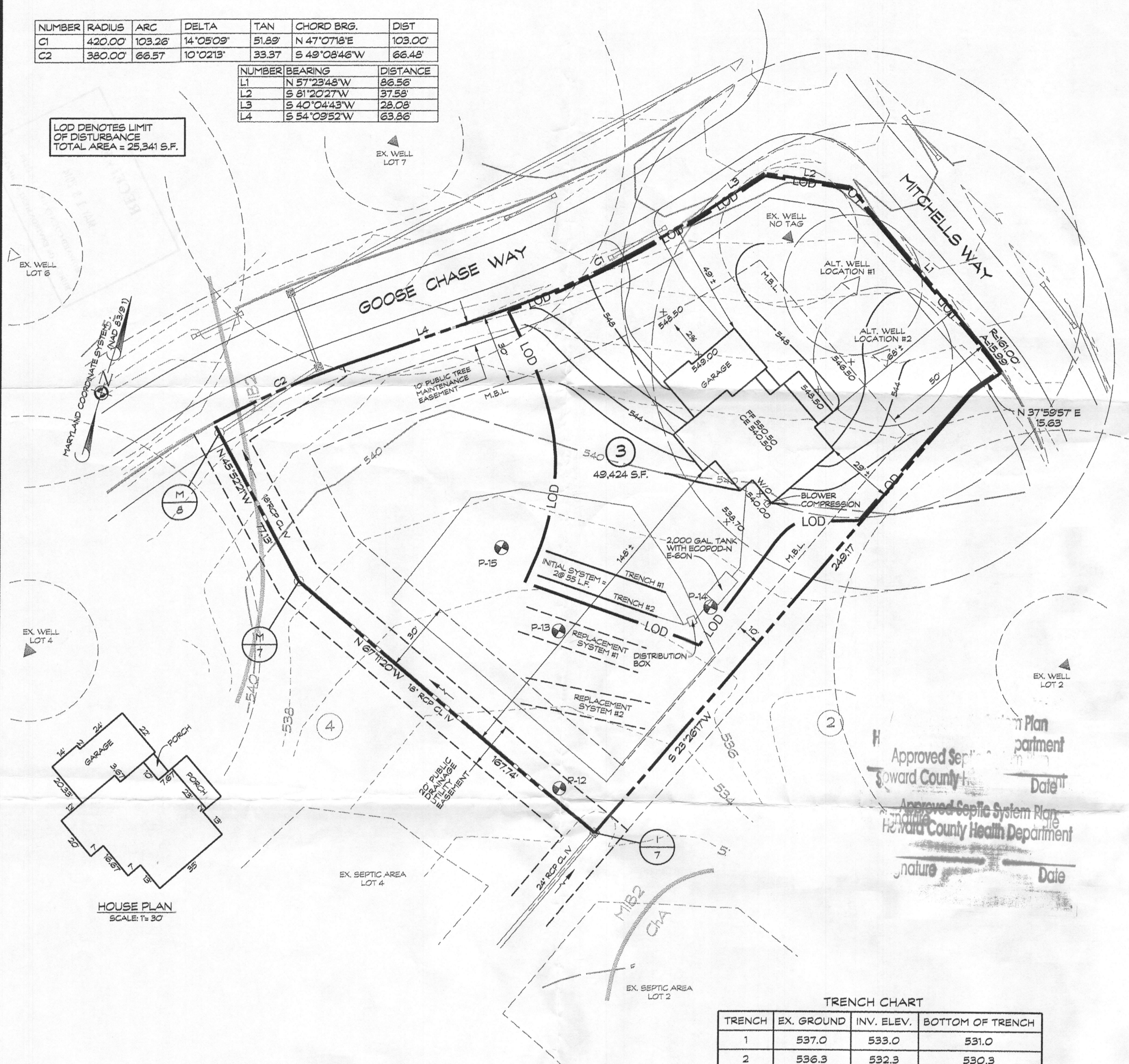

TRENCH	EX. GROUND	INV. ELEV.	BOTTOM OF TRENCH
1	537.0	533.0	531.0
2	536.3	532.3	530.3

BAT SITE PLAN NOTES

1. ANY CHANGE TO THE LOCATIONS OR DEPTHS TO ANY COMPONENTS MUST BE APPROVED BY THE ENGINEER AND THE HOWARD COUNTY HEALTH DEPARTMENT PRIOR TO INSTALLATION. A REVISED SITE PLAN MAY BE REQUIRED.
2. THE MAXIMUM DEPTH OF THE BAT PER THE MANUFACTURER'S SPECIFICATION IS 4 FEET.
3. THE BAT SYSTEM SHALL BE MAINTAINED AND OPERATED FOR THE LIFE OF THE SYSTEM.
4. THE BAT SHALL BE OPERATED BY AND MAINTAINED BY A CERTIFIED SERVICE PROVIDER.
5. WITHIN ONE MONTH OF INSTALLATION, A PERSON INSTALLING THE BAT SYSTEM SHALL REPORT TO THE MARYLAND DEPARTMENT OF THE ENVIRONMENT (MDE) IN A MANNER ACCEPTABLE TO MDE, THE ADDRESS AND DATE OF COMPLETION OF THE BAT INSTALLATION AND THE TYPE OF BAT INSTALLED.
6. ELECTRICAL WORK FOR THE BAT INSTALLATION MUST BE PERFORMED BY A LICENSED ELECTRICIAN.
7. AN AGREEMENT AND EASEMENT MUST BE COMPLETED AND SIGNED BY ALL APPLICABLE PARTIES, AND RECORDED IN LAND RECORDS OR HOWARD COUNTY.
8. THE HEALTH DEPARTMENT REQUIRES DOCUMENTATION FOR THE START-UP CERTIFICATION FROM THE MANUFACTURER PRIOR TO FINAL APPROVAL OF THE INSTALLATION.
9. THE BLOWER MAY NOT BE LOCATED MORE THAN 100 FEET FROM THE TANK BASED ON MANUFACTURER'S SPECIFICATIONS.

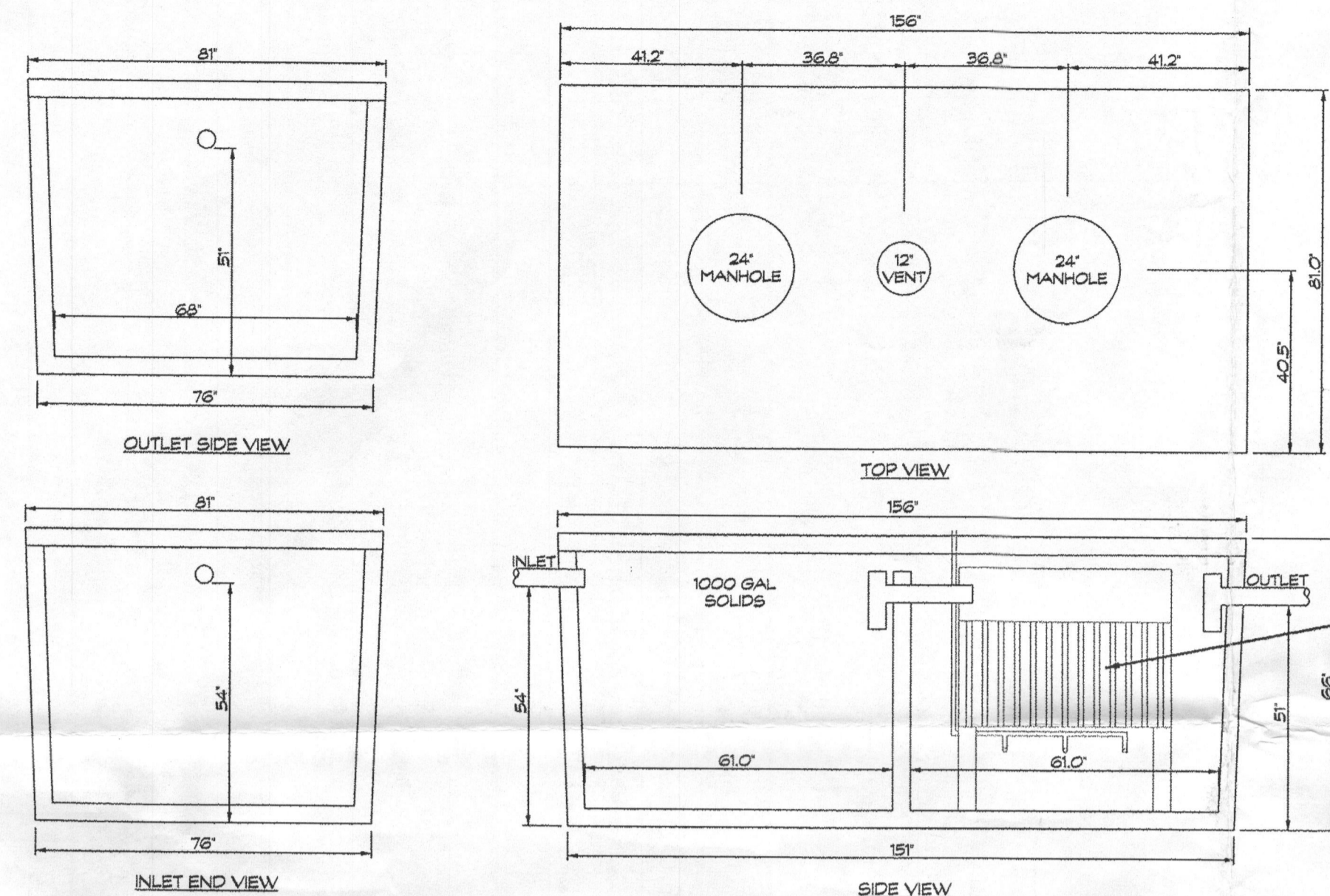
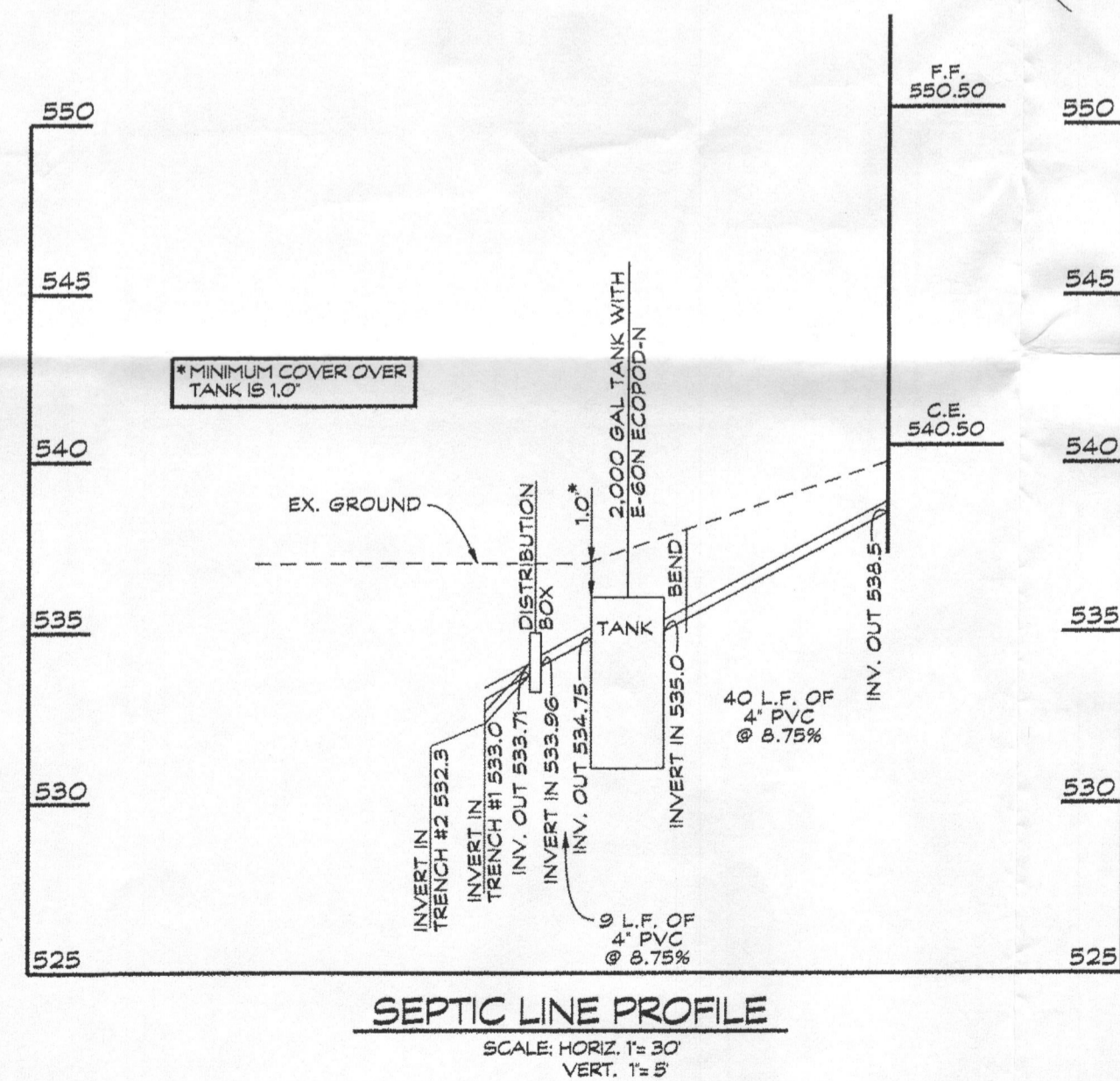

BAT TANK DETAIL
VAULT SPECIFICATIONS PROVIDED BY BABYLON VAULT COMPANY
SCALE: 3/8" = 1'

NOTE:
ECOPOD-N SERIES MANUFACTURED BY DELTA ENVIRONMENTAL PRODUCTS

Approved Septic System Plan
Howard County Health Department

Signature _____ Date _____

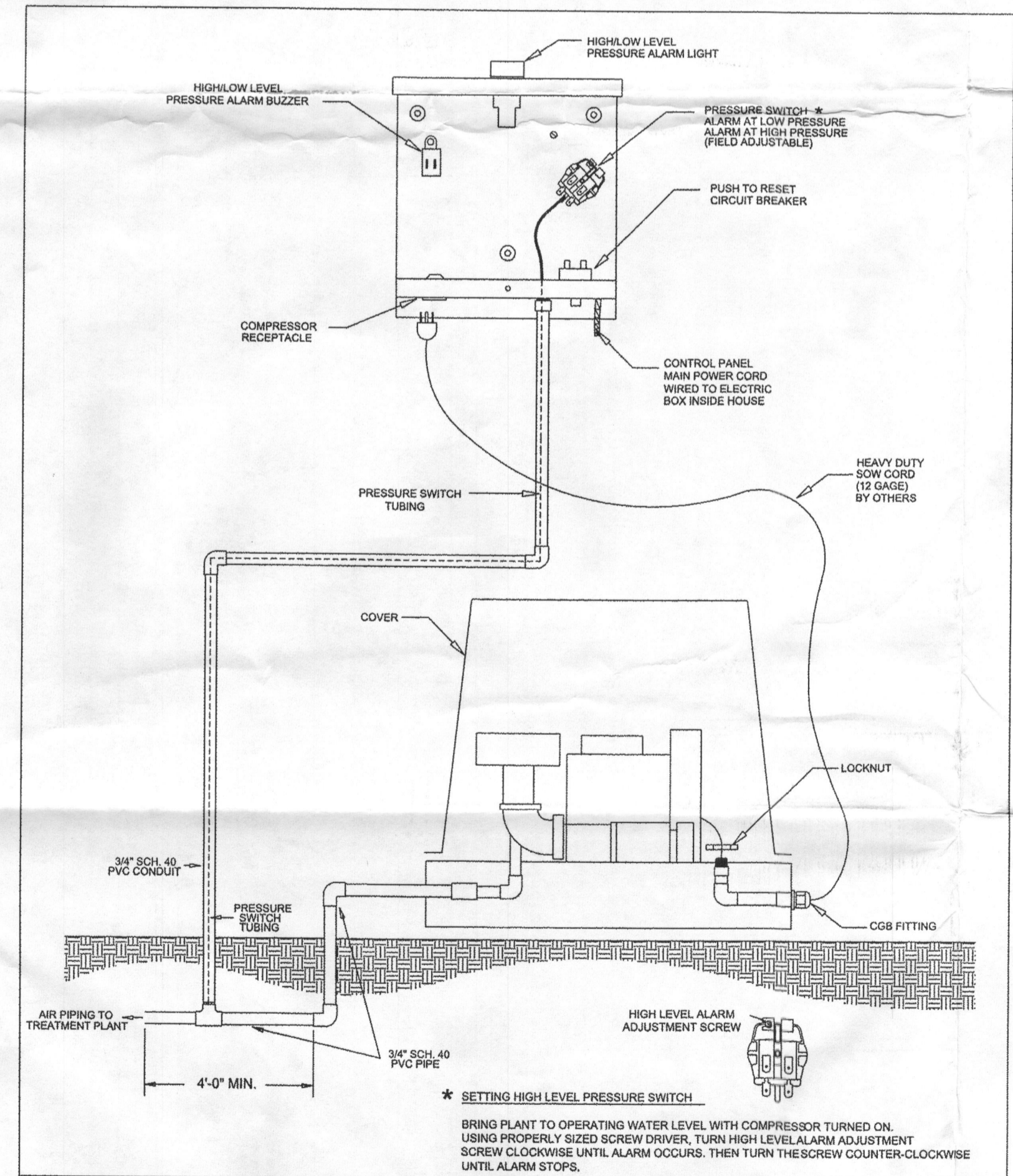

CONTROL PANEL CONNECTIONS USING REGENERATIVE SERIES COMPRESSORS

DWN BY:	DATE:	SCALE:	DWG. NO.:
C. RACHAL	05/18/09	N.T.S.	CP Con Regen

BLOWER DETAIL

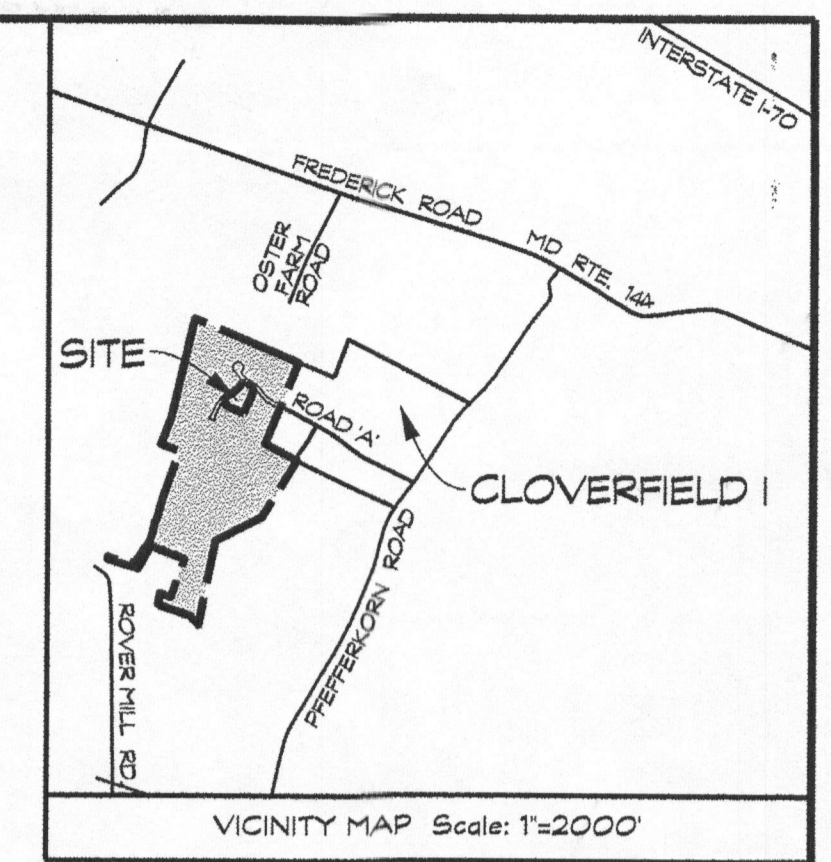

GENERAL NOTES

1. THE STORMWATER MANAGEMENT FOR THIS LOT IS PROVIDED OFF-SITE IN THE TWO MICROPOL EXTENDED DETENTION FACILITIES AND GRASSED SWALES PER THE RECORDED PLAT NO. 20256.
2. THERE ARE NO STREAMS, PONDS, FLOODPLAINS, OR WETLANDS ON THIS LOT.
3. THERE ARE NO 20% OR GREATER SLOPES ON THIS LOT.
4. EXISTING WELL LOCATION IS FIELD LOCATED.
5. ALL WELLS AND SEPTIC SYSTEMS LOCATED WITHIN 100' OF THE PROPERTY BOUNDARIES AND 200' DOWN GRADIENT OF ANY WELLS AND/OR SEPTIC SYSTEMS HAVE BEEN SHOWN.

SEPTIC SYSTEM TRENCH DESIGN:

HOUSE SQUARE FOOTAGE: 2,853 S.F.
PROPOSED NUMBER OF BEDROOMS = 4
AVERAGE PERCOLATION TEST TIME = 3.0 MINS.
APPLICATION RATE = 1.2 GPD/SQ. FT.
DESIGN FLOW: 150 GALS x 4 BEDROOM = 600 GAL/DAY
600 GAL/DAY / 1.2 GAL / DAY / SQ. FT. = 500 SQ. FT.
500 SQ. FT. / 2 FT. = 250 L.F. OF TRENCH
250 L.F. x 0.44 = 110 L.F. OF TRENCH
USE 2 - 55 L.F. OF TRENCH FOR EACH SYSTEM

NOTE:
SEPTIC SYSTEM TRENCH DESIGN PROVIDED BY HOWARD COUNTY HEALTH DEPARTMENT.

NOTE:
SEPTIC DISPOSAL AREA AND PERCOLATION TEST LOCATIONS ARE FROM REVISED PERCOLATION CERTIFICATION PLAN DATED OCTOBER 2007 AND SIGNED BY HOWARD COUNTY HEALTH DEPARTMENT OCTOBER 5, 2007.

OWNER/DEVELOPER
SPRINGS HILL LLC
P.O. BOX 417
ELLICOTT CITY, MD 21041

SITE PLAN FOR BAT INSTALLATION & PLOT PLAN
SPRINGS HILL LLC
2507 GOOSE CHASE WAY
TAX ACCOUNT NO.: 353400
LOT 3
CLOVERFIELD- SECTION II
3RD ELECTION DISTRICT - HOWARD COUNTY, MD.
TAX MAP: 15 BLOCK: 7 PARCEL: 119

Engineers - Surveyors
CLSI
www.clsi-civileng.com
Land Planning & Environmental Consultants
439 East Main Street Westminster, MD 21157-5539
(410) 848-1790 FAX (410) 848-1791

Date	Revisions	Drawn By:
5/6/14	ADDED TRENCH CHART AND BLOWER DETAIL	BH1
		Designed By: LDA
		Reviewed By: LDA
		Date: 3/5/14
		Scale: 1" = 30'
		Job No.: 2013039
		Sheet: 1 OF 1