

LAYOUT _____ INSP 4 _____
INSP 2 _____ INSP 5 _____
INSP 3 _____ INSP 6 _____

ISSUE DATE: 1/11/07

APPROVAL DATE: 3/16/07

P 526183

A 5/2673-G

PERMIT

SHARED SEPTIC SYSTEM
TAX ID # 05-440467
HOUSE SEWER LINE CONNECTION
On-Site Sewage Disposal System
HOWARD COUNTY HEALTH DEPARTMENT
BUREAU OF ENVIRONMENTAL HEALTH

South Carroll IS PERMITTED TO INSTALL ALTER

ADDRESS: 4410 Salem Bottom Rd. PHONE NUMBER: 410-875-4197

SUBDIVISION: Highland Overlook (Owings Property) LOT NUMBER: 13

ADDRESS: 6837 Green Hollow Way PROPERTY OWNER: Running Brook LLC

NUMBER OF BEDROOMS: 5

HOUSE SERVED BY A PRIVATE WELL
#HO-94-3679

LOCATION:	Install 4" house sewer line connection as per the approved site plan. Final acceptance of the sewer system will be subject to the approval of the Maryland Dept. of the Environment.
NOTES:	This permit is limited to the installation of the individual house sewer line connection. The house water connection shall be witnessed at the same time.

PLANS APPROVED: SF DATE: 1/11/07

- NOTE: PERMIT VOID AFTER 2 YEARS
- NOTE: CONTRACTOR RESPONSIBLE FOR SCHEDULING A PRE-CONSTRUCTION INSPECTION FOR ALL INSTALLATIONS
- NOTE: WATERTIGHT SEPTIC TANKS REQUIRED
- NOTE: ALL PARTS OF SEPTIC SYSTEM SHALL BE 100 FEET FROM ANY WATER WELL
- NOTE: MANHOLE RISERS REQUIRED ON ALL SEPTIC TANKS AND PUMP CHAMBERS UNLESS SPECIFICALLY AUTHORIZED

NEITHER THE HOWARD COUNTY COUNCIL NOR THE HEALTH DEPARTMENT IS RESPONSIBLE FOR THE SUCCESSFUL OPERATION OF ANY SYSTEM PERMITTEE RESPONSIBLE FOR OBTAINING FINAL APPROVAL ON THIS PERMIT CALL 410-313-1771 FOR INSPECTION OF SEPTIC SYSTEM

A 512673-G

NOT TO SCALE

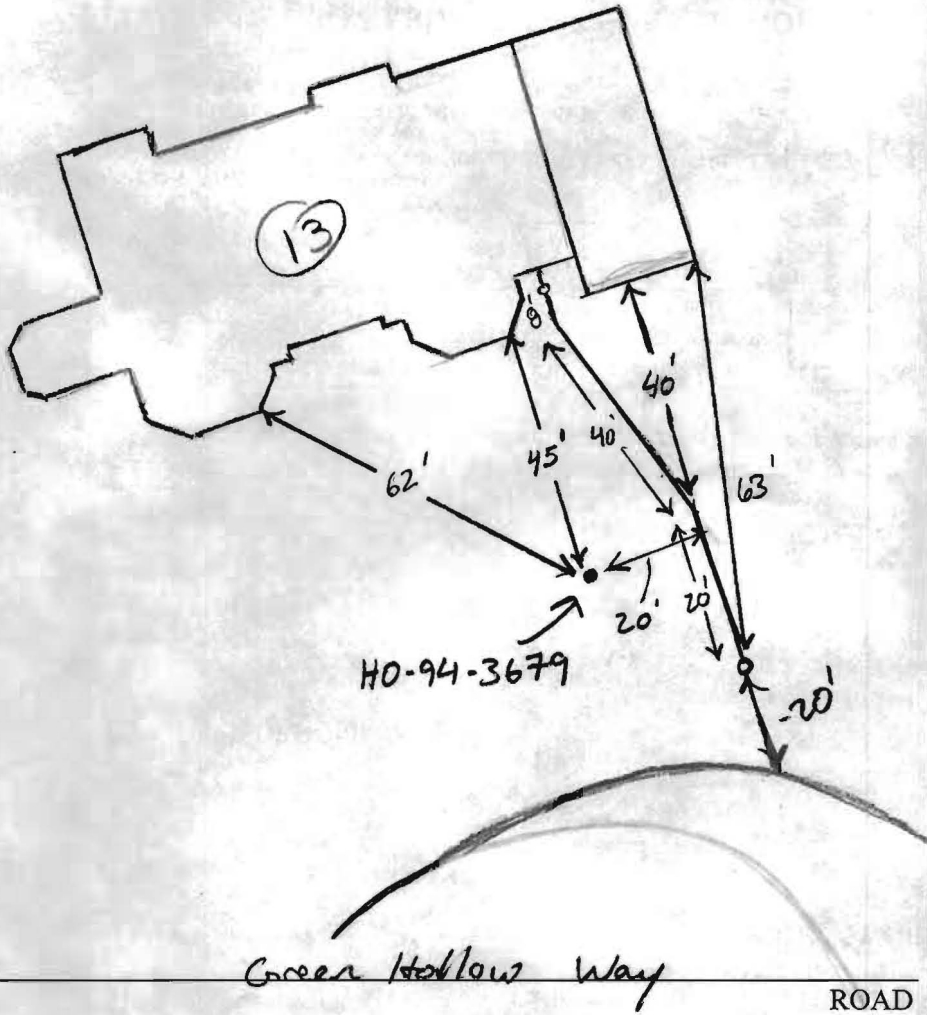

TRENCH/DRAINFIELD DATA		
WIDTH	INLET	BOTTOM
_____	_____	_____
NUMBER OF TRENCHES _____		
TOTAL LENGTH _____		
ABSORPTION AREA _____		
DISTRIBUTION BOX LEVEL _____		
DISTRIBUTION BOX BAFFLE _____		
DISTRIBUTION BOX PORT _____		

SEPTIC TANK DATA	
SEPTIC TANK 1 LEVEL _____	
CAPACITY _____	GAL
SEAM LOC _____	
TANK LID DEPTH _____	
BAFFLES _____	
BAFFLE FILTER _____	
MANHOLE LOC _____	
6" PORT LOC _____	
WATERTIGHT TEST _____	
SEPTIC TANK 2 LEVEL _____	
CAPACITY _____	GAL
SEAM LOC _____	
TANK LID DEPTH _____	
BAFFLES _____	
BAFFLE FILTER _____	
MANHOLE LOC _____	
6" PORT LOC _____	
WATERTIGHT TEST _____	

PRE-CONSTRUCTION _____

INSTALLATION 3/16/07 OK to cover (KW)

FINAL INSPECTOR H. Wolf DATE OF APPROVAL 3/16/07

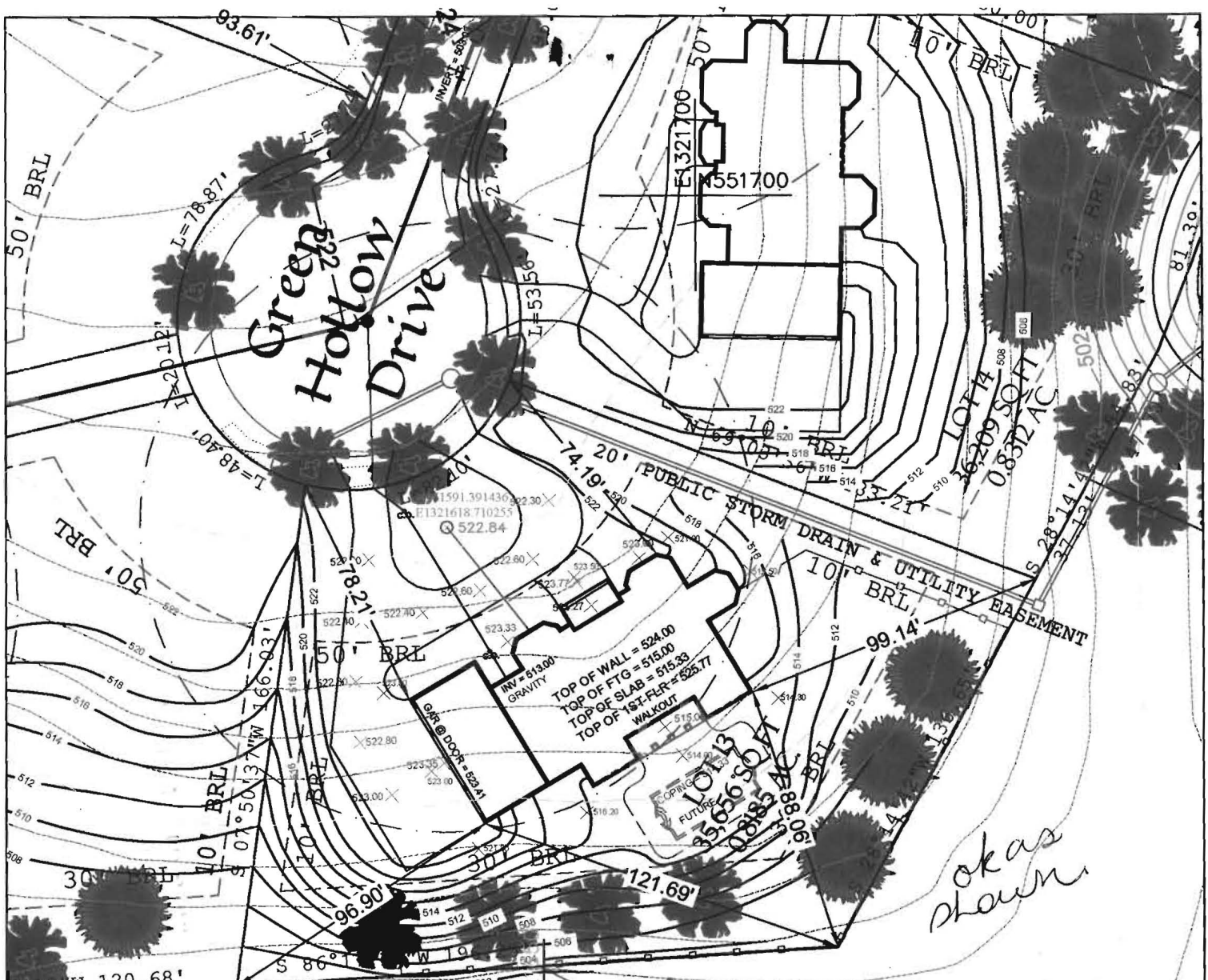

Approved Septic System Plan
 Howard County Health Department

Seibel
 Signature 12/12/06
 Date

ok as shown

The existing well(s) shown on this plan have been field located by a Professional Land Surveyor, and is (are) accurately shown. All drilled wells and SDA's within the boundaries of this property are shown.

TAGGED WELL DATA	
TAG NUMBER:	HO-84-3879
NORTHING:	551591.391436
EASTING:	1321618.710255

PERCOLATION TEST PASSED
 PERCOLATION TEST FAILED

TITLE:
**PERCOLATION PLAT
 PLOT PLAN**

DATE: 10-18-06
 SCALE: 1: 50

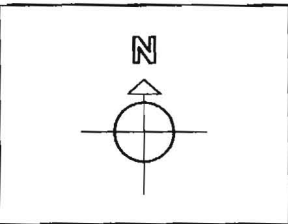

OWNER/ BUILDER:
Dale Thompson Builders, Inc.
 6300 Woodside Court
 Suite A
 Columbia, MD 21046

PROPOSED ELEVATIONS:	
TOP OF BASEMENT SLAB:	515.33
TOP OF FOUNDATION WALL:	524.00
TOP OF FIRST SUBFLOOR:	525.77
INVERT OUT OF HOUSE:	513.00
INVERT INTO TANK:	N/A
INVERT OUT OF TANK:	N/A
INVERT INTO PUMP:	N/A
INVERT OUT OF PUMP:	N/A
INVERT @ SHC:	510.08
INVERT INTO DISTRIBUTION BOX:	N/A
INVERT INTO TRENCHES:	N/A
GRADE AT HOUSE INVERT:	523.33
GRADE AT SEPTIC TANK:	N/A
GRADE AT PUMP:	N/A
GRADE AT DISTRIBUTION BOX:	N/A
GRADE AT TRENCHES:	N/A
PAVING SPECIFICATIONS: 2" ASPHALT OVER 4" CR-8 OR 2.5" ASPHALT OVER 1.5" OVERLAY	

PROJECT NAME:
 SINGLE-FAMILY DWELLING
 HIGHLAND OVERLOOK
 LOT 13
 FULTON, HOWARD COUNTY
 MARYLAND

APPROVED FOR PRIVATE WATER AND PRIVATE/PUBLIC SEWERAGE SYSTEMS IN CONFORMANCE WITH THE MASTER PLAN OF HOWARD COUNTY.

Penny E. Boronstein, M.D., M.P.H., HOWARD COUNTY HEALTH OFFICER

DATE _____