

9/11/69
Ready

PERMIT

SEWAGE DISPOSAL SYSTEM

MARYLAND STATE DEPARTMENT OF HEALTH

HOWARD COUNTY

ELLICOTT CITY

INDEXED

DISTRICT 5

DATE 8/25/69

William Kennedy

IS PERMITTED TO INSTALL ALTER 2

ADDRESS Hall Shop Road, Fulton, Md. PHONE 204-2583

A SEWAGE DISPOSAL SYSTEM LOCATED AT _____

SUBDIVISION _____ ROAD Hall Shop Rd. LOT _____

PROPERTY OWNER same as above 1/8 mile East of Rt. 216 & Hall Shop Rd.
big old white house

ADDRESS _____

SPECIFICATIONS

DRAIN FIELD _____ DEPTH _____ FEET, BOTTOM AREA _____ SQ. FT.

SEWAGE PITS _____ ABSORBENT SIDE-WALL AREA _____ SQ. FT.

SEPTIC TANK CAPACITY _____ GALLONS

FOR GARBAGE GRINDER, INCREASE DISPOSAL AREA 25% & TANK CAPACITY 50%.

OTHER REPAIR - Call for inspection after holes are dug for Sanitariums

Recommendations.

4' pipe trench 4' deep 18' long 2 ft. wide 1 ft.
of gravel under pipe

PLANS APPROVED BY Palmer Y. Wino DATE 8/25/69

FILL SEPTIC TANK AND DISTRIBUTION BOX WITH WATER BEFORE CALLING FOR AN INSPECTION. COVER NO WORK UNTIL INSPECTED AND APPROVED.

NEITHER THE HOWARD COUNTY COMMISSIONERS NOR THE HEALTH DEPARTMENT IS RESPONSIBLE FOR THE SUCCESSFUL OPERATION OF ANY SYSTEM.

NOTIFY THE HEALTH DEPARTMENT 48 HOURS BEFORE EXCAVATIONS ARE TO BE BACK FILLED.

P. 4754

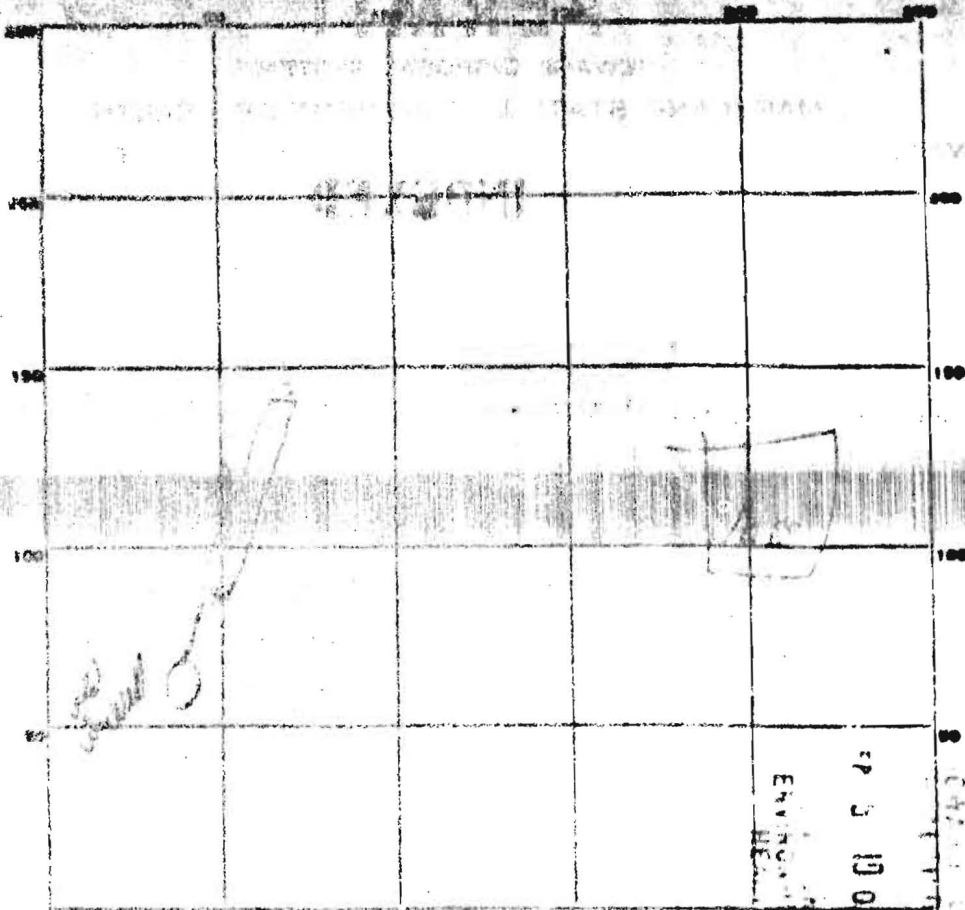

PERMIT CARD _____
 SEPTIC TANK LEVEL _____ CLEANOUTS _____
 DISTRIBUTION BOX LEVEL _____
 TILE FIELD DEPTH _____ FT. TRENCH WIDTH _____ FT.
 GRAVEL DEPTH _____ IN. TOTAL LENGTH _____ FT.
 NUMBER OF TRENCHES _____ TOTAL BOTTOM AREA _____
 BEEPAGE PITS INSIDE DIAMETER _____ FT. DEPTH BELOW INLET _____ FT.
 ABSORBENT AREA _____ SQ. FT.

REMARKS *per tank & tile system installed in 1964*
land off covered in forest
tile field with 10 trenches & 100' x 10' area

DATE SYSTEM APPROVED *5/2/66* ENGINEER *W. H. Morgan*

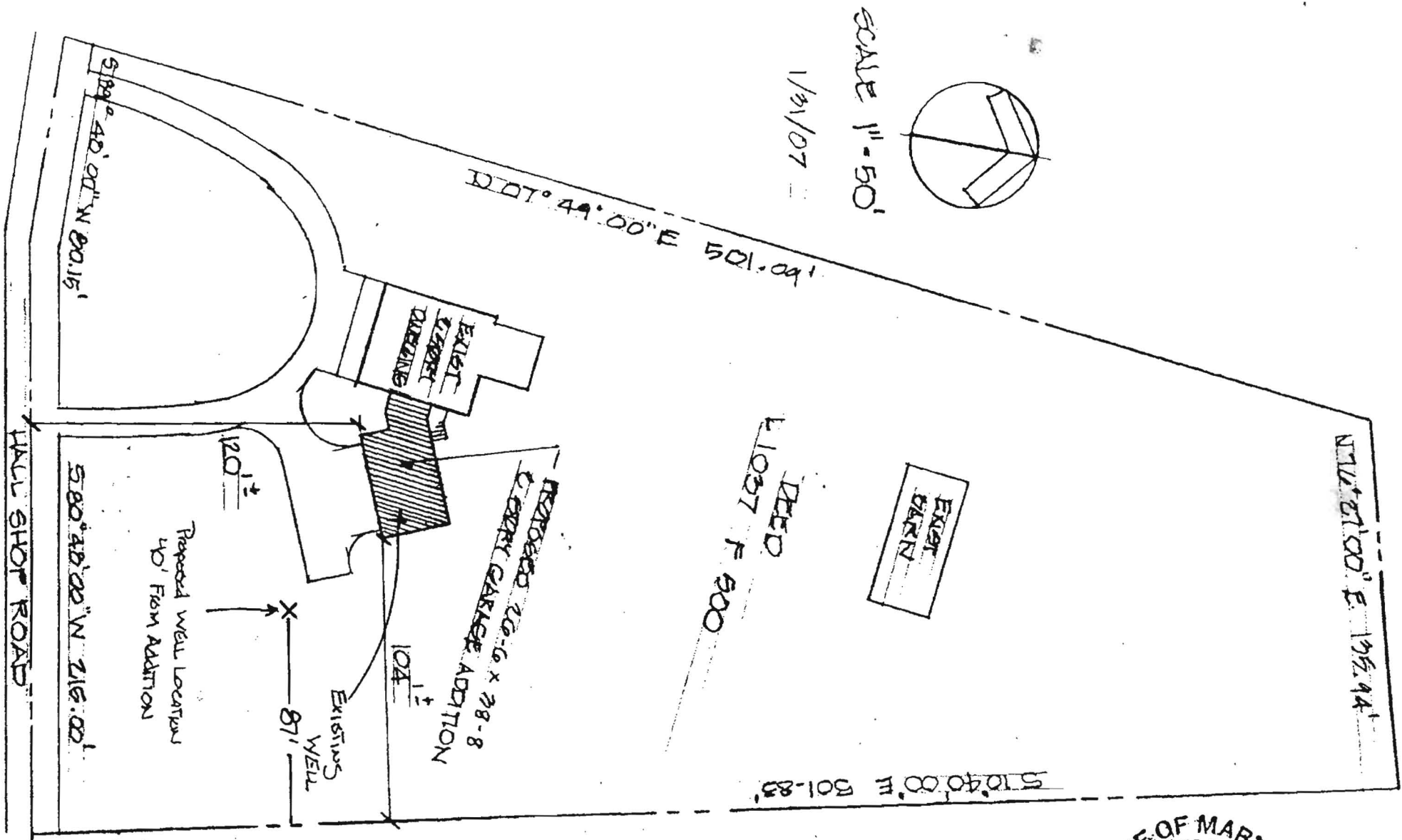

12570 WALL SHOP ROAD
FULTON, MD. 20759

LAWRENCE READER ASSOCIATES, INC.
landscape architecture / site planning
15304 spencerville court / suite 102 / burtonsville, md 20866
telephone 301-384-3026 / fax 301-384-8696



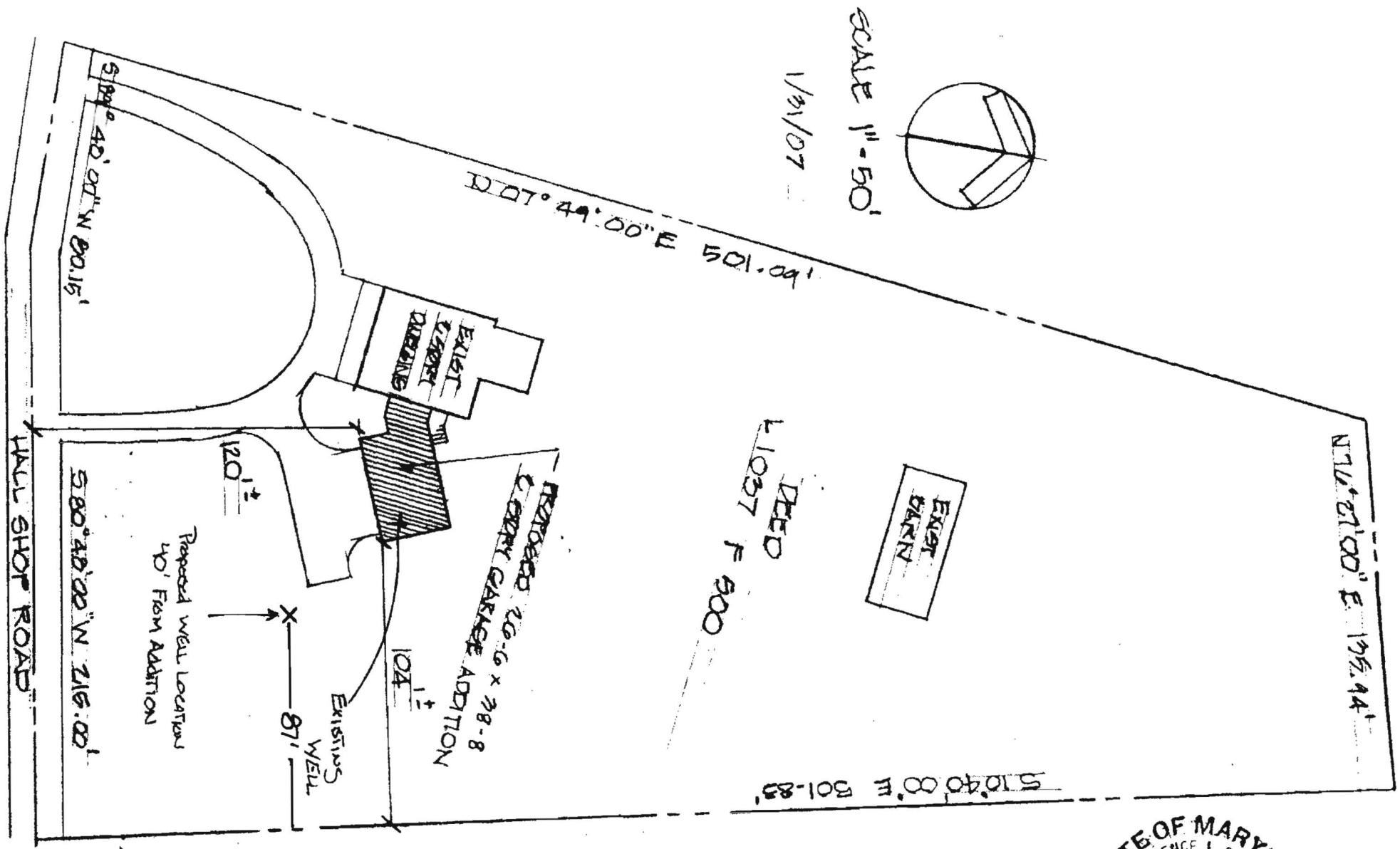

12570 HALL SHOP ROAD
 FULTON, MD. 20759

LAWRENCE READER ASSOCIATES, INC
 landscape architecture / site planning
 15304 spencerville court / suite 102 / burtonsville, md 20866
 telephone 301-384-3026 / fax 301-384-8696



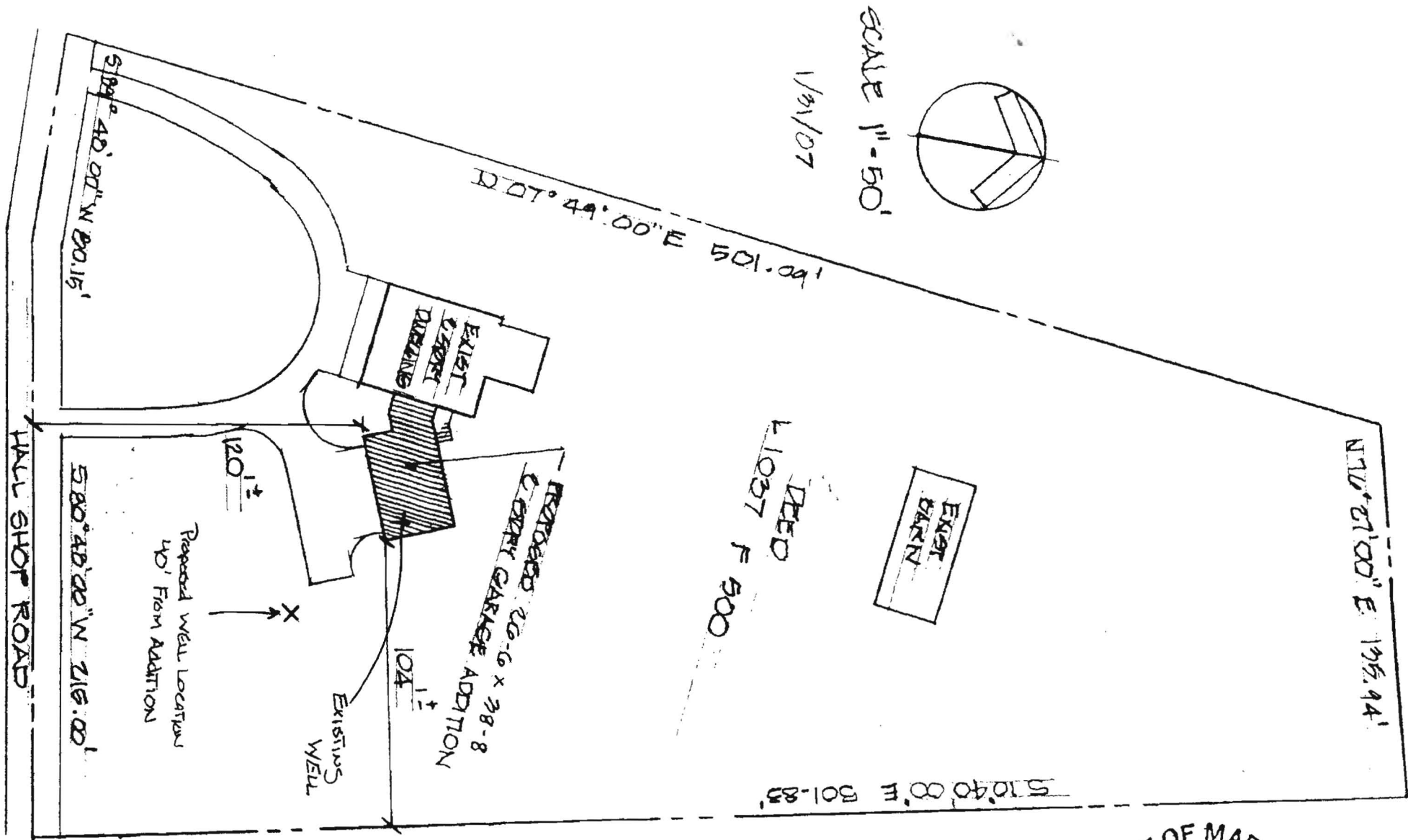

12570 HALL SHOP ROAD
 FULTON, MD. 20759

LAWRENCE READER ASSOCIATES, INC
 landscape architecture / site planning
 15304 spencerville court / suite 102 / burtonsville, md 20866
 telephone 301-384-3026 / fax 301-384-8696

