

6/2/03 Layout 1:30 pm -2  
6/6/03 3 PM  
6/9/03 PM  
6/10/03 12  
6/9/03 Flu. 3pm

PUB. SEWER STATUS VERIFIED BY \_\_\_\_\_

ISSUE DATE: 5/29/03  
APPROVAL DATE: 6/10/03

# PERMIT INDEXED

P 518989  
A REPAIR

**ON-SITE SEWAGE DISPOSAL SYSTEM  
HOWARD COUNTY HEALTH DEPARTMENT  
BUREAU OF ENVIRONMENTAL HEALTH**

**05-356172**

KN 8/11/05 New  
b permit to  
come pd 390.00  
#2041 by  
Hartfield

Fogle's Septic Clean, Inc. IS PERMITTED TO INSTALL  ALTER

ADDRESS: 580 Obrecht Rd., Sykesville 21784 PHONE NUMBER: 410-795-~~3622~~ 5670

SUBDIVISION: Kruhm Property, Tax Map 40, Parcel 267 LOT NUMBER: \_\_\_\_\_

ADDRESS: 12570 Hall Shop Road PROPERTY OWNER: KRUHM

SEPTIC TANK CAPACITY (GALLONS): 1250

PUMP CHAMBER CAPACITY (GALLONS): \_\_\_\_\_

NUMBER OF BEDROOMS: 4

SQUARE FEET PER BEDROOM: 210

LINEAR FEET OF TRENCH REQUIRED: 280

TRENCHES:	Trench to be 3.0 feet wide. Inlet 6.0 feet below original grade. Bottom maximum depth 8.0 feet below original grade. Effective area begins at 6.0 feet below original grade. 2.0 feet of stone below distribution pipe.
LOCATION:	Place the distribution box 150' from the existing well and 10' off the left (501.09') lot line. Run (4) trenches on contour to center of lot (60', 70', 60', 75').
PURPOSE:	Abandon existing septic system located on adjacent parcel (pump and collapse tank and drywell).

PLANS APPROVED: MER DATE: 5/12/03

- NOTE: PERMIT VOID AFTER 2 YEARS
- NOTE: CONTRACTOR RESPONSIBLE FOR SCHEDULING A PRE-CONSTRUCTION INSPECTION FOR ALL INSTALLATIONS
- NOTE: WATERTIGHT SEPTIC TANKS REQUIRED
- NOTE: ALL PARTS OF SEPTIC SYSTEM SHALL BE 100 FEET FROM ANY WATER WELL
- NOTE: MANHOLE RISERS REQUIRED ON ALL SEPTIC TANKS AND PUMP CHAMBERS

**NEITHER THE HOWARD COUNTY COUNCIL NOR THE HEALTH DEPARTMENT IS  
RESPONSIBLE FOR THE SUCCESSFUL OPERATION OF ANY SYSTEM  
PERMITTEE RESPONSIBLE FOR OBTAINING FINAL APPROVAL ON THIS PERMIT  
CALL 410-313-2640 FOR INSPECTION OF SEPTIC SYSTEM**

6/18/03

NOT TO SCALE

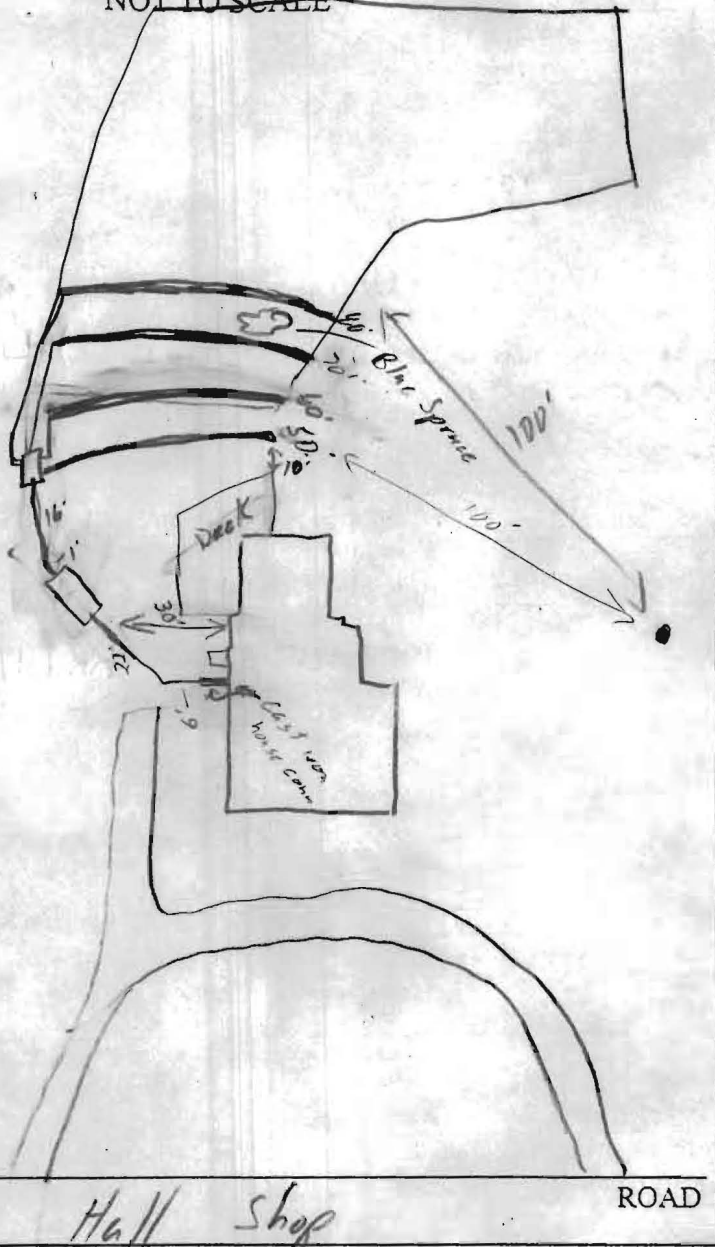

TRENCH/DRAINFIELD DATA		
WIDTH	INLET	BOTTOM
<u>3</u>	<u>5.5-6</u>	<u>6.5-8</u>
NUMBER OF TRENCHES		<u>4</u>
TOTAL LENGTH _____		
ABSORPTION AREA _____		
DISTRIBUTION BOX LEVEL		<input checked="" type="checkbox"/>
DISTRIBUTION BOX BAFFLE		<input checked="" type="checkbox"/>
DISTRIBUTION BOX PORT		_____

SEPTIC TANK DATA	
SEPTIC TANK 1 LEVEL <input checked="" type="checkbox"/>	
CAPACITY	<u>1250</u> GAL
SEAM LOC	<u>Top</u>
TANK LID DEPTH	<u>1.5'</u>
BAFFLES	<input checked="" type="checkbox"/>
BAFFLE FILTER	_____
MANHOLE LOC	<u>Center</u>
6" PORT LOC	<u>Front</u>
WATERTIGHT TEST	_____
SEPTIC TANK 2 LEVEL _____	
CAPACITY	_____ GAL
SEAM LOC	_____
TANK LID DEPTH	_____
BAFFLES	<u>N/A</u>
BAFFLE FILTER	_____
MANHOLE LOC	_____
6" PORT LOC	_____
WATERTIGHT TEST	_____

PRE-CONSTRUCTION 6/2/03 SRA Staked, tank set. Install 60/60/20/30' trenches on contour (SO)

INSTALLATION 6/6/03 House con made, D.B. box set. OK to put in 4' of stone instead of 2' - for safety in the trench. OK to cover tank (SO)

6/9/03 - Apparently SRA was staked closer to the house than on plan. 1st trench 10' off the deck. 2 1/2 trenches installed.

6/9/03 Approx 20' of 4th trench in, noticed only had 1' of stone w/ invert at 5.5. OK to continue 5.5 w/ 7.5-8 bottom w/ last 60' (SO)

6/10/03 Last trench finished OK to cover all work. SI & P.W. pump, collapsed, filled in w/ dirt (SO)

FINAL INSPECTOR [Signature] DATE OF APPROVAL 6/10/03

Lora & Scott Vaszil  
SV Enterprises  
12570 Hall Shop Road  
Fulton, MD 20759  
April 2, 2007

Joseph Mayne Well Drillers  
5512 Ridge Road  
Mount Airy, MD 21771

Enclosed please find a copy of our site plan showing the existing well location and the proposed location, the Well Completion Report, the Trench/Drainfield Report and a check for \$160.00 made to the Director of Finance.

If you have any questions or comments, please do not hesitate to contact us (301-854-9027).

Thank you in advance,

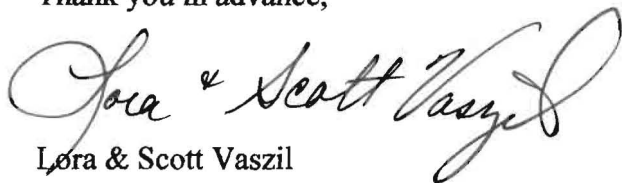
  
Lora & Scott Vaszil

*Owner put well stake in and  
will call you for time to meet -  
Betty Mayne*

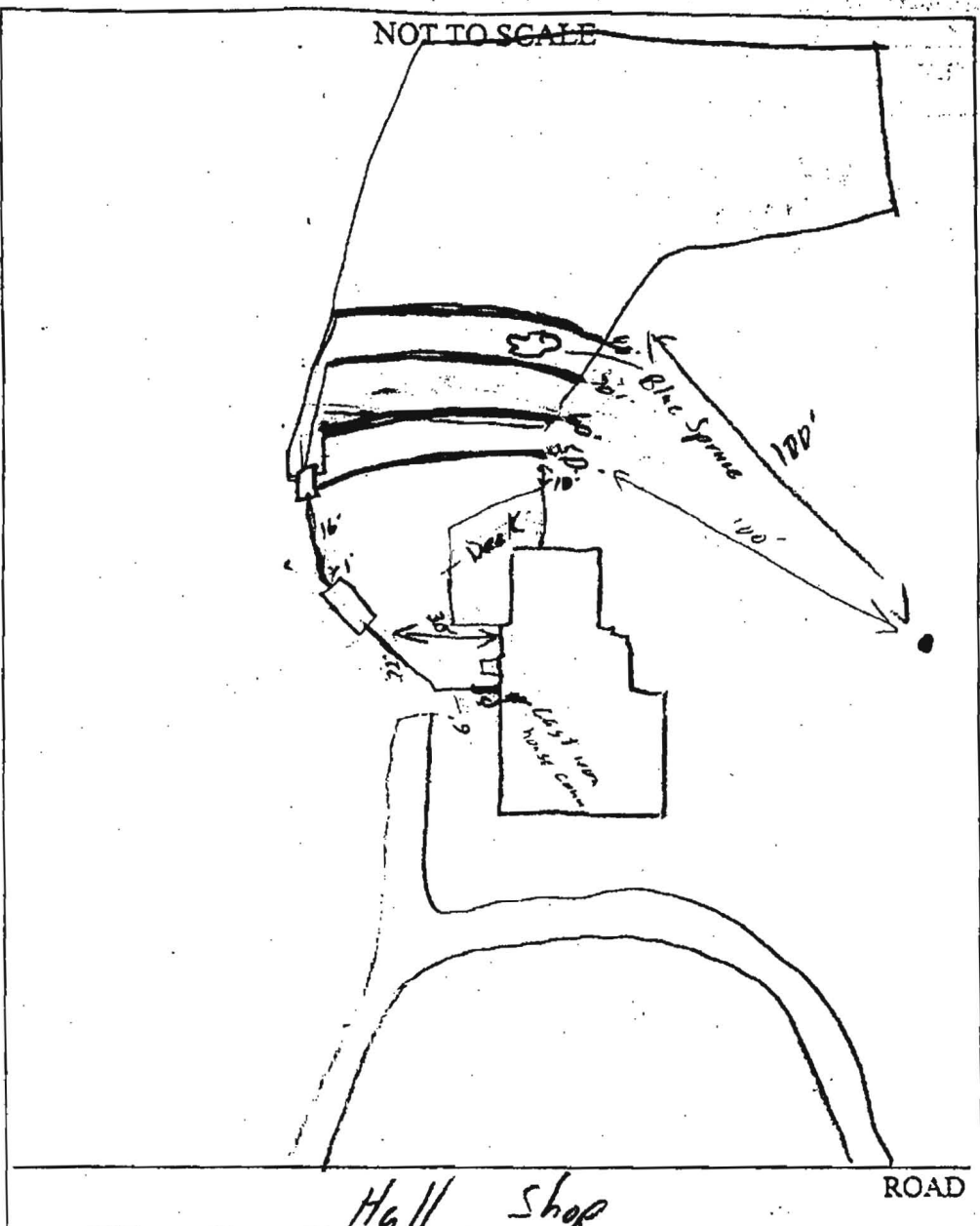

TRENCH/DRAINFIELD DATA		
WIDTH	INLET	BOTTOM
3	5.5-6	6.5-7
NUMBER OF TRENCHES		4
TOTAL LENGTH _____		
ABSORPTION AREA _____		
DISTRIBUTION BOX LEVEL		<input checked="" type="checkbox"/>
DISTRIBUTION BOX BAFFLE		<input checked="" type="checkbox"/>
DISTRIBUTION BOX PORT		_____

SEPTIC TANK DATA	
SEPTIC TANK 1 LEVEL <input checked="" type="checkbox"/>	
CAPACITY	1250 GAL
SEAM LOC	Top
TANK LID DEPTH	1.5'
BAFFLES	<input checked="" type="checkbox"/>
BAFFLE FILTER	_____
MANHOLE LOC	Center
6" PORT LOC	Front
WATERTIGHT TEST	_____
SEPTIC TANK 2 LEVEL _____	
CAPACITY	_____ GAL
SEAM LOC	_____
TANK LID DEPTH	_____
BAFFLES	N/A
BAFFLE FILTER	_____
MANHOLE LOC	_____
6" PORT LOC	_____
WATERTIGHT TEST	_____

PRE-CONSTRUCTION 6/2/03 SRA Staked, tank set. Install 60/80/70/80' trenches on contour (SO)

INSTALLATION 6/6/03 House conn made, D.B. box set, OK to put in 4' of stone instead of 2' - for safety in the trench. OK to cover tank (SO)

6/9/03 - Apparently, SRA was staked closer to the house than on plan. 1st trench 10' off the deck. 2 1/2 trenches installed.

6/9/03 Approx 20' of 4th trench in, noticed only had 1' of stone w/ invert at 5.5. OK to continue 5.5 w/ 7.5-8 bottom w/ 1st 60' (SO)

6/10/03 Last trench finished. OK to cover all work. SI & P.W. pump, collapsed, filled in w/ dirt (SO)

FINAL INSPECTOR [Signature] DATE OF APPROVAL 6/10/03

12570 Hall Shop Rd  
 Fulton, MD. 20759

5' x 8' wood Decks  
 5' x 9' 6" concrete pad  
 of Elec. wheel chair  
 Lift

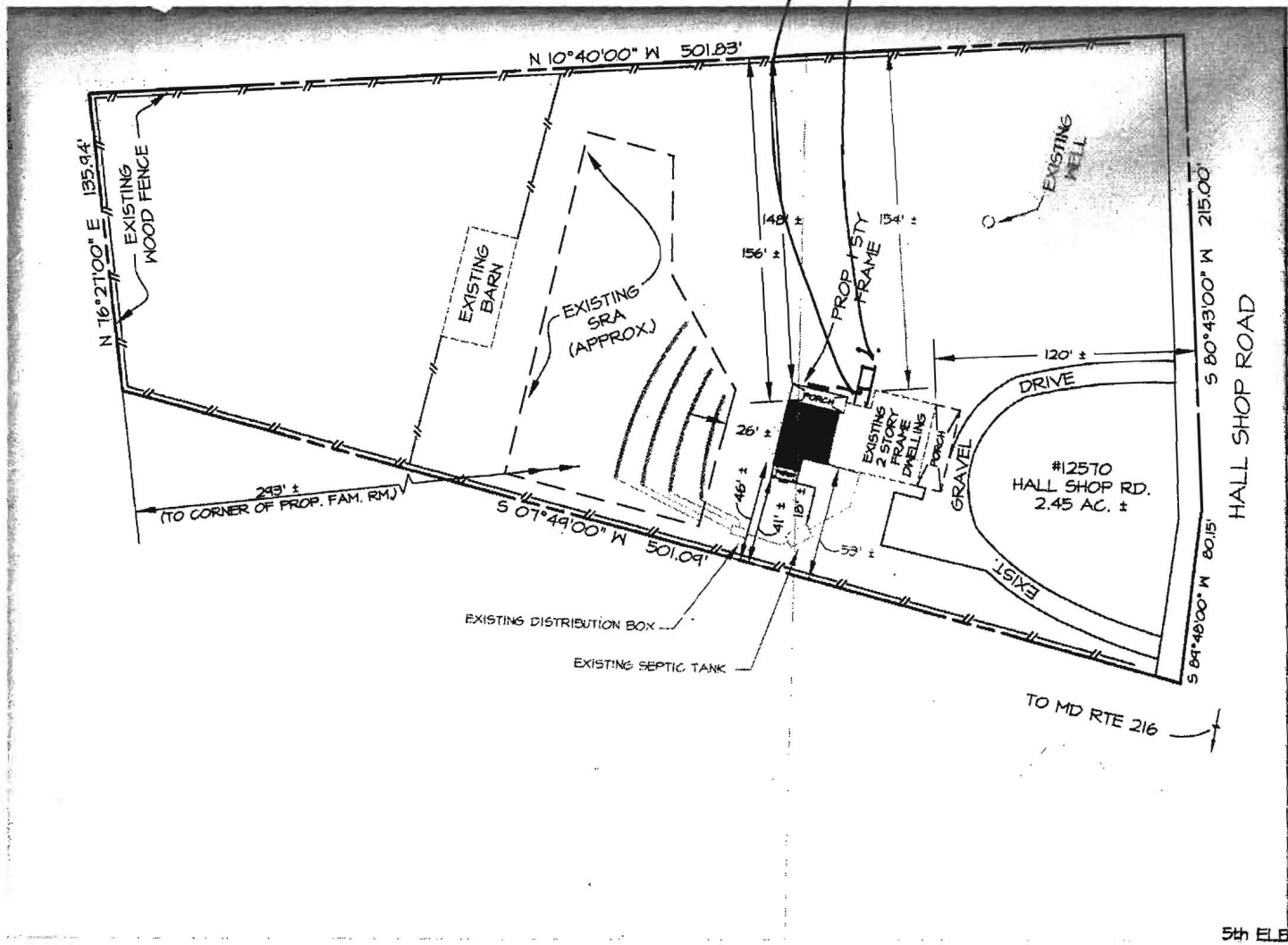

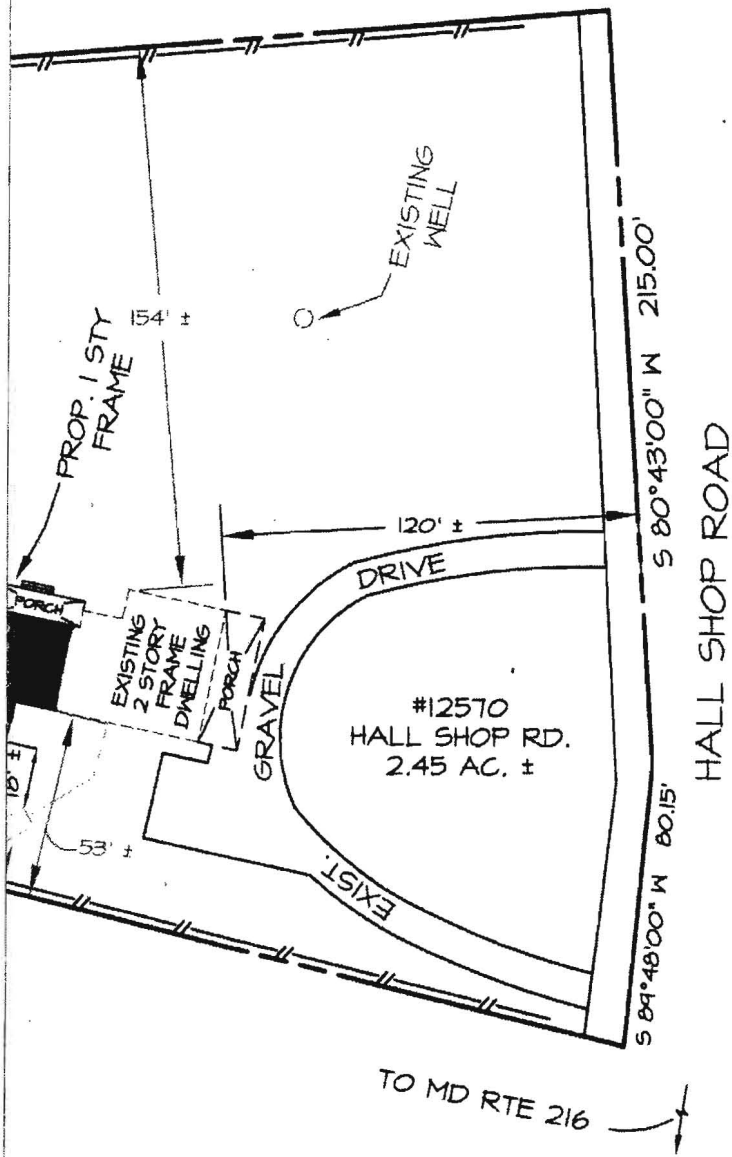

PROPOSED CONDITIONS  
**VASZIL RESIDENCE**

#12570 HALL SHOP ROAD  
 FULTON, MARYLAND 20759

5th ELECTION DISTRICT, HOWARD COUNTY, MD

DATE: JAN., 2011 SCALE: 1"=50'