

PUB. SEWER STATUS VERIFIED BY _____

ISSUE DATE: 11/3/2011
APPROVAL DATE: 11/17/2011

PERMIT

P 536024
A REPAIR

Septic Repair ON-SITE SEWAGE DISPOSAL SYSTEM HOWARD COUNTY HEALTH DEPARTMENT BUREAU OF ENVIRONMENTAL HEALTH

J.M. Contracting LLC. IS PERMITTED TO INSTALL ALTER

ADDRESS: 425 Obrecht Road Sykesville, MD 21784 PHONE NUMBER: 443-277-7526

SUBDIVISION: _____ LOT NUMBER: _____

ADDRESS: 7208 Guilford Road PROPERTY OWNER: Albert Kupres

SEPTIC TANK CAPACITY (GALLONS): N/A

PUMP CHAMBER CAPACITY (GALLONS): _____

NUMBER OF BEDROOMS: 3

SQUARE FEET OF HOUSE: _____

LINEAR FEET OF TRENCH REQUIRED: _____

60' + 68'
5'-9' → 60' trench
4'-9' → 68' trench

TRENCHES:	
LOCATION:	
PURPOSE:	

PLANS APPROVED: B. Baber DATE: 11/15/2011

- NOTE: PERMIT VOID AFTER 2 YEARS
- NOTE: CONTRACTOR RESPONSIBLE FOR SCHEDULING A PRE-CONSTRUCTION INSPECTION FOR ALL INSTALLATIONS
- NOTE: WATERTIGHT SEPTIC TANKS REQUIRED
- NOTE: ALL PARTS OF SEPTIC SYSTEM SHALL BE 100 FEET FROM ANY WATER WELL
- NOTE: MANHOLE RISERS REQUIRED ON ALL SEPTIC TANKS AND PUMP CHAMBERS

NEITHER THE HOWARD COUNTY COUNCIL OR THE HEALTH DEPARTMENT IS RESPONSIBLE FOR THE SUCCESSFUL OPERATION OF ANY SYSTEM PERMITTEE RESPONSIBLE FOR OBTAINING FINAL APPROVAL ON THIS PERMIT CALL 410-313-1771 FOR INSPECTION OF SEPTIC SYSTEM

NOT TO SCALE

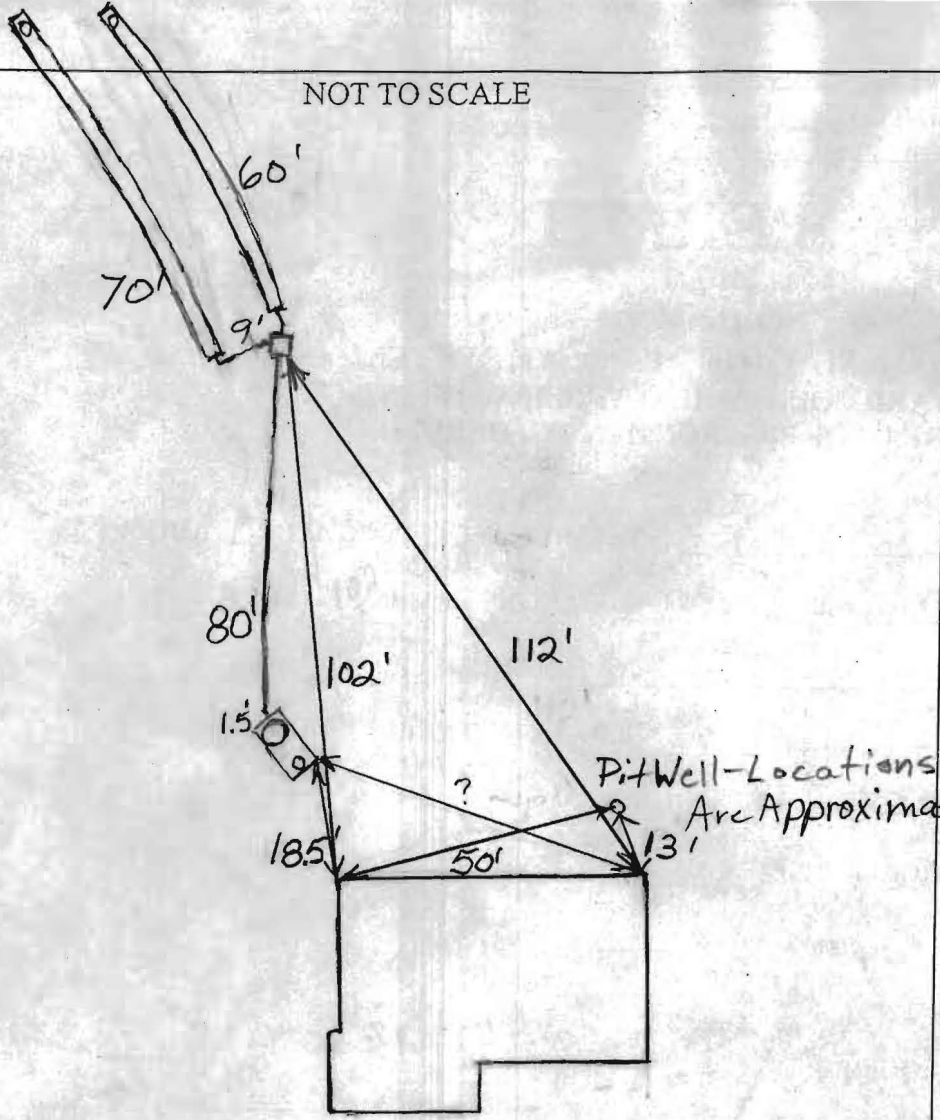

ROAD NAME
Guilford Road

TRENCH/DRAINFIELD DATA

WIDTH	INLET	BOTTOM
2'	3.5-4.5'	9'
NUMBER OF TRENCHES 2		
TOTAL LENGTH 130'		
ABSORPTION AREA 650		
DISTRIBUTION BOX LEVEL Levelers		
DISTRIBUTION BOX BAFFLE Yes		
DISTRIBUTION BOX PORT No		

SEPTIC TANK DATA

SEPTIC TANK 1 LEVEL	Yes
MANUFACTURER	?
CAPACITY	? GAL
SEAM LOC	Midseam
TANK LID DEPTH	1.5'
BAFFLES	Yes
BAFFLE FILTER	No
MANHOLE LOC	Rear
6" PORT LOC	Front
WATERTIGHT TEST	No
SLOTTED	No
DATE ON LID	No

~~PUMP/SEPTIC TANK LEVEL N/A~~

MANUFACTURER	
CAPACITY	? GAL
SEAM LOC	
TANK LID DEPTH	
BAFFLES	
BAFFLE FILTER	
MANHOLE LOC	
6" PORT LOC	
WATERTIGHT TEST	
SLOTTED	
DATE ON LID	

PRE-CONSTRUCTION:

11/15/2011 Trenches painted out in field. Install an upper 60' trench and a lower 68' trench on contour directly uphill of test hole (A). Pump out and fill in drywell. (BB)

INSTALLATION: 11/17/2011 System installed. O.K. to backfill. (BB)

FINAL INSPECTOR

B. Baker

DATE OF APPROVAL

11/17/2011