

3/18/07

- 2 pages -

To: Stewart Oster fax 410-313-2648

From: Bill Gouker

Re: B06006773

Mr. Forest,

Following is info for sealing the hand dug well on my property at 12815 Hull Shop Rd. Please give me a call if you have any questions or need more information. Once we have approval, I would like to schedule a date as soon as possible.

Thank you for your help!

Bill Gouker

cell 240-372-7932

12815 Hull shop Rd.

10:30am

SENT 12:10A 3/19/07

SITE INSPECTION SHEET

OWNER: Bill Goukas PHONE #: 240-372-7932  
ADDRESS: 12815 Hall Shop Rd. CONTRACTOR: \_\_\_\_\_  
WELL TAG #: \_\_\_\_\_  
SUBDIVISION: \_\_\_\_\_ LOT: \_\_\_\_\_ COUNTY #: 13  
PROPOSAL: To seal Hand dug well

LOCATION DIAGRAM

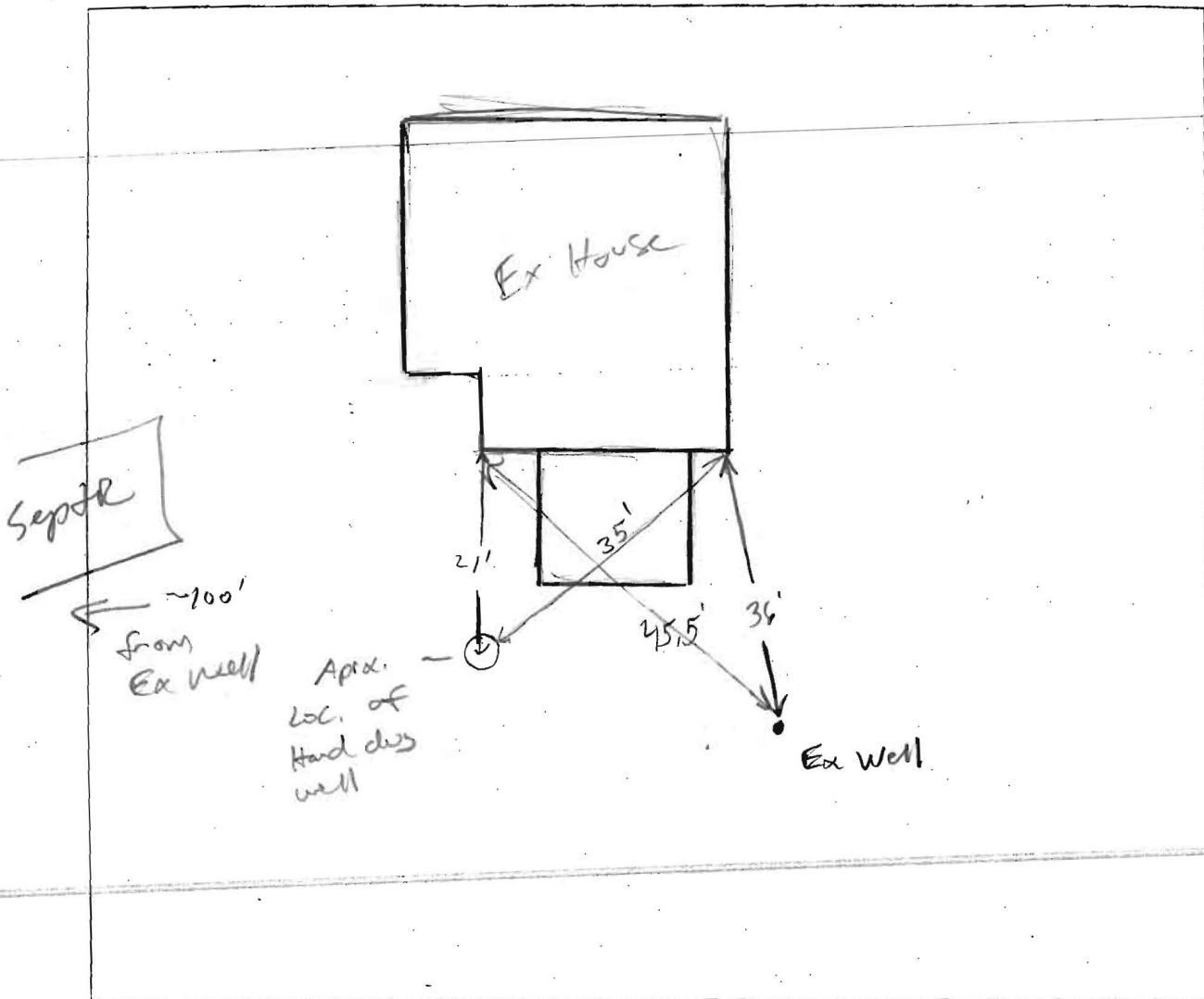

COMMENTS: Well sealed per cover 26.07.04.11 abandonment  
standards.

DATE: 3/23/07 INSPECTOR: (KW)

B06006773 - 12815 Hall Shop Rd  
 Highland, MD 20777 Bill Gaker Homeowner

## How a Hard Dug Well Should Be Sealed -

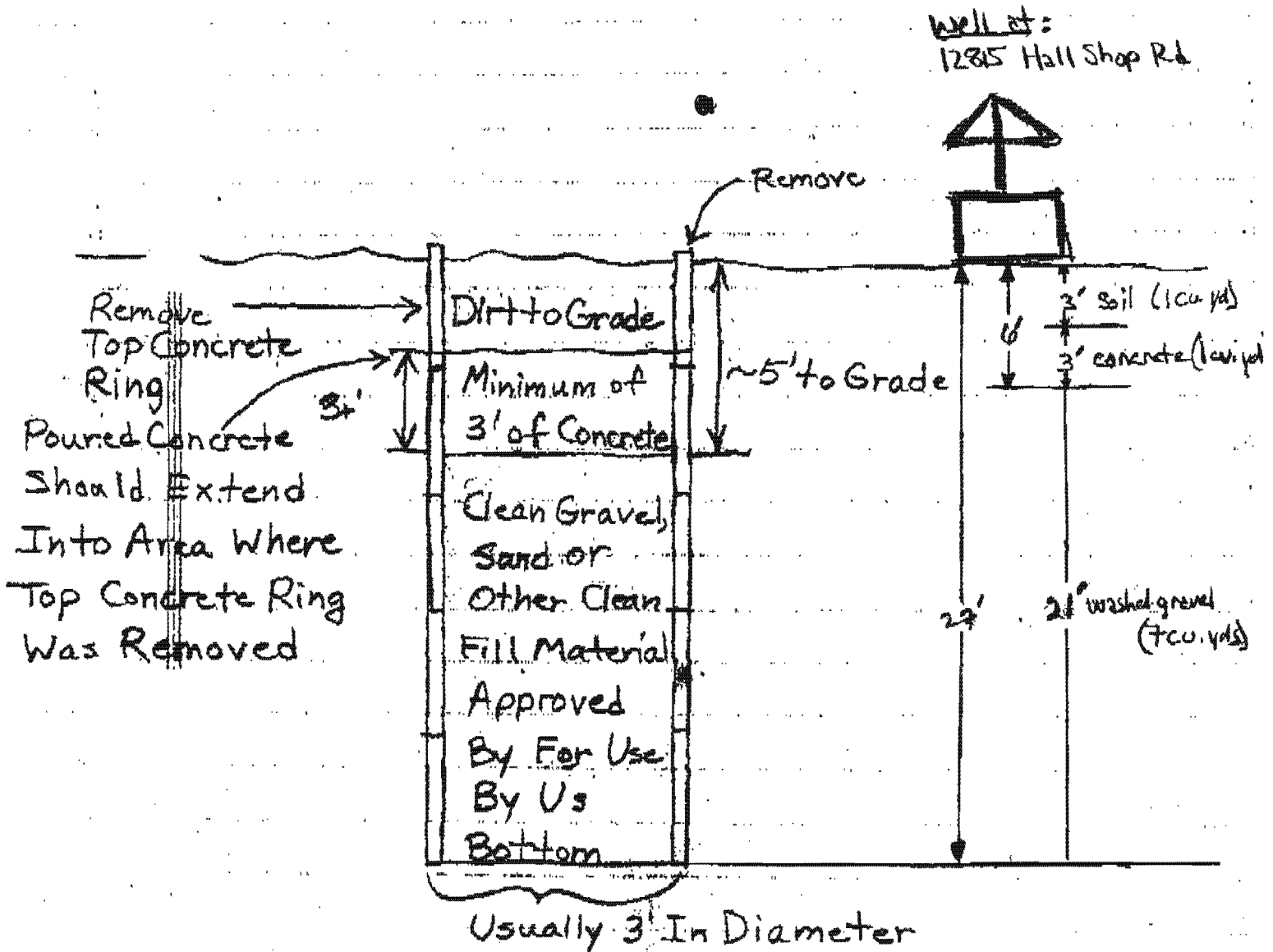

### NOTES:

- 1) Finished grade will not affect depth of sealing materials
- 2) Existing waterline & pump will be removed prior to scheduled date.
- 3) Well depth is 27' by 3" in diameter
- 4) Top concrete ring to be removed
- 5) Homeowner will have all necessary materials on site on scheduled date
- 6) Homeowner will have skid steer w/loader bucket & backhoe on site





MARYLAND DEPARTMENT OF THE ENVIRONMENT, WATER MANAGEMENT ADMINISTRATION  
2500 BROENING HIGHWAY, BALTIMORE, MARYLAND 21224, (410) 631-3784

\*\*\*\*\*  
WATER WELL ABANDONMENT-SEALING REPORT FORM  
\*\*\*\*\*

SUBMIT COPIES OF COMPLETED FORM TO:

- \* COUNTY ENVIRONMENT AGENCY (contact MDE, WMA if address needed)
- \* WELL OWNER
- \* MDE, WATER MANAGEMENT ADMINISTRATION, WELL PROGRAM

DATE WELL ABANDONED: 3/23/07 (month/day/year)

\* PERMIT NUMBER OF ABANDONED WELL (if any) \_\_\_\_\_

\* PERMIT NUMBER OF REPLACEMENT WELL \_\_\_\_\_

\* PERSON ABANDONING WELL: Bill Gunkler (Home-owner) WELL DRILLERS LICENSE NUMBER: \_\_\_\_\_

CIRCLE: MWD/MSD/MGD

\* OWNER'S NAME: Bill Gunkler

\* WELL LOCATION:

COUNTY: Highland

NEAREST TOWN: Highland

TAX MAP 40 BLOCK 11 PARCEL 176

SUBDIVISION: \_\_\_\_\_

SECTION: \_\_\_\_\_ LOT: \_\_\_\_\_

NEAREST ROAD: Hall Shop Rd

000	
000	

SHOW WELL LOCATION BY X WITHIN BOX

MARYLAND GRID COORDINATES

BOX NUMBER  
E 0812  
N 487

\* TYPE OF WELL BEING ABANDONED:

- DRILLED
- BORED/AUGURED
- OTHER (specify) \_\_\_\_\_
- JETTED
- HAND DUG

\* USE CODE:

- DOMESTIC
- IRRIGATION
- TEST/OBSERVATION
- MUNICIPAL/PUBLIC
- INDUSTRIAL

\* TYPE OF CASING:

- STEEL
- CONCRETE
- PLASTIC
- OTHER (specify) none

\* SIZE OF CASING: \_\_\_\_\_ INCHES IN DIAMETER

\* DEPTH OF WELL: ~30' FEET DEEP

\* WAS ANY CASING REMOVED?  YES  NO  
if yes, length removed, in feet: \_\_\_\_\_

\* WAS CASING RIPPED OR PERFORATED?  YES  NO

LOG OF SEALING MATERIAL

MATERIAL	FEET	
	FROM	TO
Double-Washed	30	5'
#2 / 57 stone blue	5'	2'
Portland type I cement	2'	0
Fill		

SIGNATURE-MASTER WELL DRILLER OR SUPERVISING SANITARIAN \_\_\_\_\_ LICENSE # \_\_\_\_\_ CIRCLE ONE \_\_\_\_\_ DATE \_\_\_\_\_