

LAYOUT _____ INSP 4 _____
INSP 2 _____ INSP 5 _____
INSP 3 _____ INSP 6 _____

ISSUE DATE: 7/26/06

P 525184

APPROVAL DATE: 8/21/06

A 43427

PERMIT

TAX ID #04-354184 ON-SITE SEWAGE DISPOSAL SYSTEM HOWARD COUNTY HEALTH DEPARTMENT BUREAU OF ENVIRONMENTAL HEALTH

Farm & Home Excavating IS PERMITTED TO INSTALL ALTER

ADDRESS: 901 Driver Road, Marriotsville 21104 PHONE NUMBER: 410-984-0189

SUBDIVISION: Cabin Branch Farm LOT NUMBER: 46

ADDRESS: 3215 Hayloft Court PROPERTY OWNER: Lee Feagans

SEPTIC TANK CAPACITY (GALLONS): 2250 existing OUTLET BAFFLE FILTER REQUIRED

PUMP CHAMBER CAPACITY (GALLONS) n/a COMPARTMENTED TANK REQUIRED

NUMBER OF BEDROOMS: 5

Trench 3' Wide

SQUARE FEET PER BEDROOM: 210

Inlet 3.5'

LINEAR FEET OF TRENCH REQUIRED: 110

Bottom 5'-5.5'

HOUSE SERVED BY PUBLIC WATER

TRENCHES:	Perc one hole, maintain gravity and cut off problematic bottom trench that has failed.
LOCATION:	
NOTES:	

PLANS APPROVED: Gabe Creghton Reviewed by: _____ DATE: 7/26/06

NOTES: PERMIT VOID AFTER 2 YEARS
CONTRACTOR IS RESPONSIBLE FOR SCHEDULING A PRE-CONSTRUCTION INSPECTION FOR ALL INSTALLATIONS
WATERTIGHT SEPTIC TANKS REQUIRED
ALL PARTS OF SEPTIC SYSTEM SHALL BE 100 FEET FROM ANY WATER WELL UNLESS SPECIFICALLY AUTHORIZED
MANHOLE RISERS REQUIRED ON ALL SEPTIC TANKS AND PUMP CHAMBERS UNLESS SPECIFICALLY AUTHORIZED
CONTRACTOR RESPONSIBLE FOR COMPLIANCE WITH APPLICABLE REGULATIONS, GUIDELINES AND THE TERMS OF THIS PERMIT

**NEITHER THE HOWARD COUNTY COUNCIL NOR THE HEALTH DEPARTMENT IS RESPONSIBLE FOR THE SUCCESSFUL OPERATION OF ANY SYSTEM
PERMITTEE RESPONSIBLE FOR OBTAINING FINAL APPROVAL ON THIS PERMIT
ALL 410-313-1771 FOR INSPECTION OF SEPTIC SYSTEM**

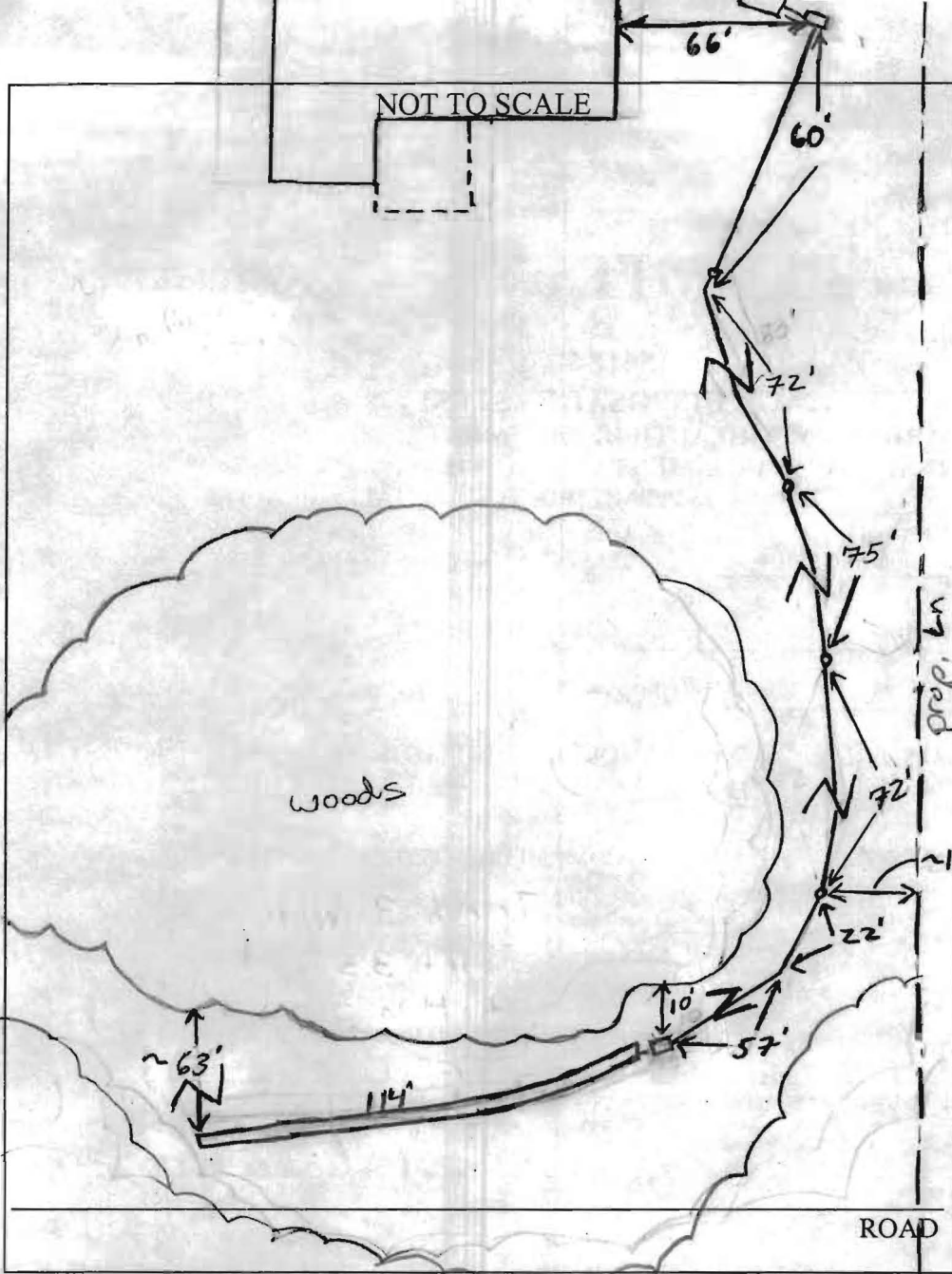

TRENCH/DRAINFIELD DATA		
WIDTH	INLET	BOTTOM
3'	3.5'	5.5'-6'
NUMBER OF TRENCHES	1	
TOTAL LENGTH	110	
ABSORPTION AREA	330 ± SW	
DISTRIBUTION BOX LEVEL	Yes	
DISTRIBUTION BOX BAFFLE	Yes	
DISTRIBUTION BOX PORT	NO	

SEPTIC TANK DATA	
SEPTIC TANK 1 LEVEL	Level
CAPACITY	_____ GAL
SEAM LOC	?
TANK LID DEPTH	_____
BAFFLES	_____
BAFFLE FILTER	_____
MANHOLE LOC	none
6" PORT LOC	front?
WATERTIGHT TEST	_____
SEPTIC TANK 2 LEVEL	_____
CAPACITY	_____ GAL
SEAM LOC	_____
TANK LID DEPTH	_____
BAFFLES	_____
BAFFLE FILTER	_____
MANHOLE LOC	_____
6" PORT LOC	_____
WATERTIGHT TEST	_____

PRE-CONSTRUCTION 8/7/06 To install one 110' trench ran to very back of yard. Informed Homeowner this was best option besides pump system. (KW) (BB)

INSTALLATION 8/18/06 One 114' trench installed @ inlet 3.5', a little over 2' of stone. D box placed on front of 114' trench. Still need connection from ex. D box to new D box. (KW)

8/21/06 approx. 380' of pipe to new trench installed. 2% fall on pipe. Ran pipe along wood line and ex. prop. line. OK to backfill (KW)

FINAL INSPECTOR [Signature] DATE OF APPROVAL 8/21/06