

PUB. SEWER STATUS VERIFIED BY _____

ISSUE DATE: 10/12/06

PERMIT

P 525598

APPROVAL DATE: 10/19/06

A REPAIR-
43258

Tax ID # **04-351088**

ON-SITE SEWAGE DISPOSAL SYSTEM HOWARD COUNTY HEALTH DEPARTMENT BUREAU OF ENVIRONMENTAL HEALTH

Hatfields Equipment IS PERMITTED TO INSTALL ALTER

ADDRESS: PO Box 519, Annapolis Junction PHONE NUMBER: 301-854-6172

SUBDIVISION: Cattail Creek Country Club LOT NUMBER: 18

ADDRESS: 3615 Broadleaf Court PROPERTY OWNER: James Arnaiz

SEPTIC TANK CAPACITY (GALLONS): _____

PUMP CHAMBER CAPACITY (GALLONS): _____

NUMBER OF BEDROOMS: 4

SQUARE FEET PER BEDROOM: 210

LINEAR FEET OF TRENCH REQUIRED: 225

*Trenches 3' Wide
Inlet 5.5' or Higher
Bottom 7'
1.5' of Gravel Below
Pipe
3-75' Trenches*

TRENCHES:	Trench to be _____ feet wide. Inlet _____ feet below original grade. Bottom maximum depth _____ feet below original grade. Effective area begins at _____ feet below original grade. _____ feet of stone below distribution pipe.
LOCATION:	<i>Start First Trench Near Existing Trench That Is Closest to House, Keep Trenches on Contour as Best Possible</i>
PURPOSE:	Existing septic system has failed. Call for inspection when ground is opened so sanitarian can recommend repair. <i>Trench Bottoms Should Be Level</i>

PLANS APPROVED: _____ DATE: _____

- NOTE: PERMIT VOID AFTER 2 YEARS
- NOTE: CONTRACTOR RESPONSIBLE FOR SCHEDULING A PRE-CONSTRUCTION INSPECTION FOR ALL INSTALLATIONS
- NOTE: WATERTIGHT SEPTIC TANKS REQUIRED
- NOTE: ALL PARTS OF SEPTIC SYSTEM SHALL BE 100 FEET FROM ANY WATER WELL
- NOTE: MANHOLE RISERS REQUIRED ON ALL SEPTIC TANKS AND PUMP CHAMBERS

NEITHER THE HOWARD COUNTY COUNCIL OR THE HEALTH DEPARTMENT IS RESPONSIBLE FOR THE SUCCESSFUL OPERATION OF ANY SYSTEM PERMITTEE RESPONSIBLE FOR OBTAINING FINAL APPROVAL ON THIS PERMIT CALL 410-313-2640 FOR INSPECTION OF SEPTIC SYSTEM

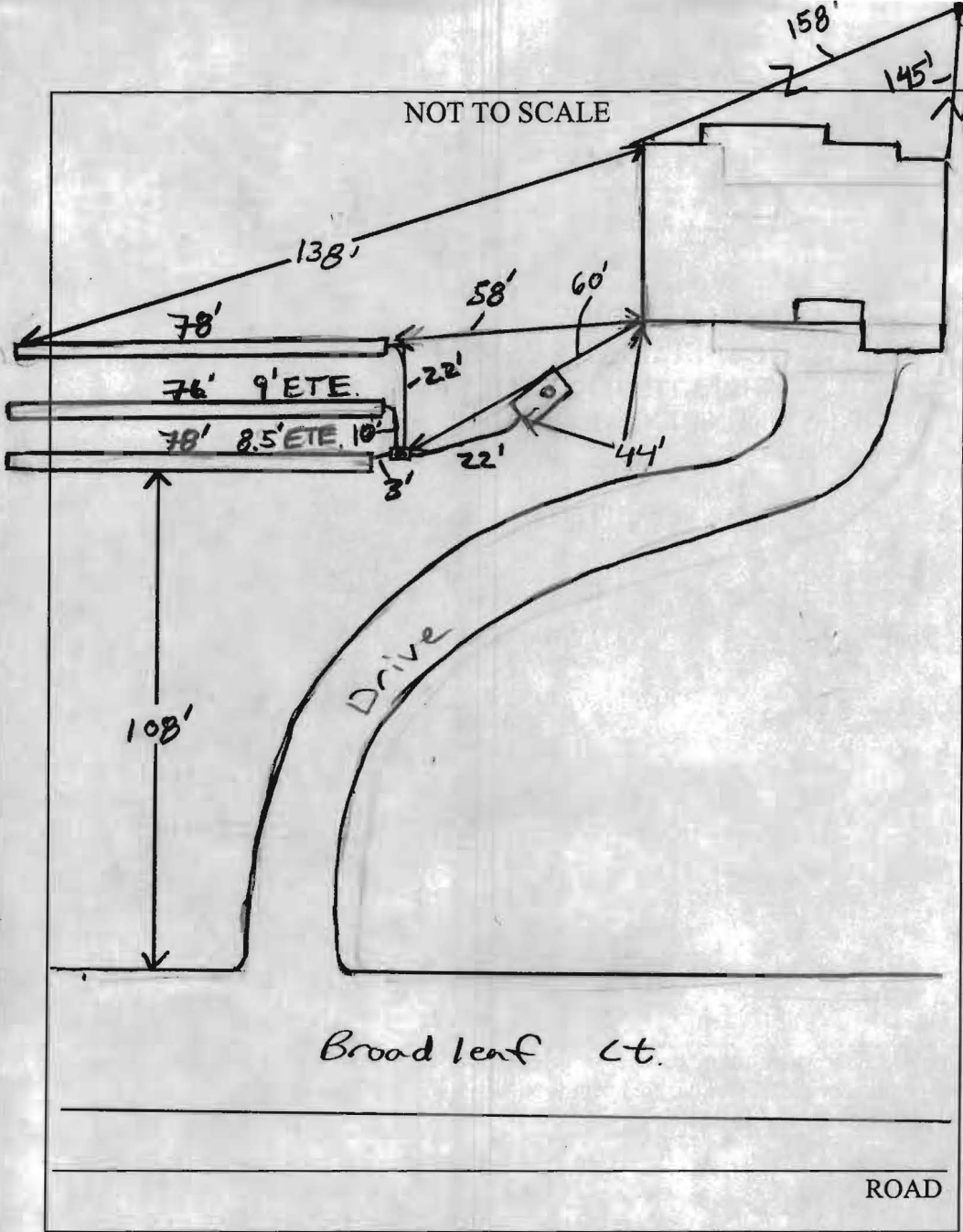

TRENCH/DRAINFIELD DATA		
WIDTH	INLET	BOTTOM
3'	5.5	7'
NUMBER OF TRENCHES		3
TOTAL LENGTH		232'
ABSORPTION AREA		
DISTRIBUTION BOX LEVEL		Yes (levelled)
DISTRIBUTION BOX BAFFLE		Yes
DISTRIBUTION BOX PORT		Yes

SEPTIC TANK DATA	
SEPTIC TANK 1 LEVEL	Yes
CAPACITY	1250? GAL
SEAM LOC	mid
TANK LID DEPTH	4.5'
BAFFLES	Yes
BAFFLE FILTER	—
MANHOLE LOC	none
6" PORT LOC	Frost
WATERTIGHT TEST	—
SEPTIC TANK 2 LEVEL	
CAPACITY	_____ GAL
SEAM LOC	_____
TANK LID DEPTH	_____
BAFFLES	_____
BAFFLE FILTER	_____
MANHOLE LOC	_____
6" PORT LOC	_____
WATERTIGHT TEST	_____

PRE-CONSTRUCTION _____

INSTALLATION 10/19/06 System installed per installation.
 Inlet @ 5.5' w/ 7' bottom. D box levelled w/ speed levelers. OK to back fill (KW)

FINAL INSPECTOR J.R. Welf DATE OF APPROVAL 10/19/06