

PUBLIC SEWER STATUS VERIFIED BY

7

ISSUE DATE: _____

PERMIT

P 535171

APPROVAL DATE: 5/16/11

A REPAIR

Septic Repair ON-SITE SEWAGE DISPOSAL SYSTEM HOWARD COUNTY HEALTH DEPARTMENT BUREAU OF ENVIRONMENTAL HEALTH

Hoffield's Equipment IS PERMITTED TO INSTALL ALTER
ADDRESS: P.O. Box 519 Annapolis Jct. MD PHONE NUMBER: 301-854-6072
SUBDIVISION: _____ LOT NUMBER: _____

ADDRESS: 10091 Century Drive PROPERTY OWNER: Kirk Siegwarth

SEPTIC TANK CAPACITY (GALLONS): Ex.

PUMP CHAMBER CAPACITY (GALLONS): 1250 (min)

NUMBER OF BEDROOMS: 3 ex.

SQUARE FEET OF HOUSE: n/a

LINEAR FEET OF TRENCH REQUIRED: 130LF

TRENCHES:	Trenches are to be 2 feet wide, Inlet at 2 feet, bottom of trenches to be at 6 feet. Effective area begins at 3.5 feet below grade.
LOCATION:	Trenches shot and painted out in field. Set pump tank at lowest part of front yard out of swale. Must be load bearing lid. Sewer f.m. must be sleeved under ex. water line. Sleeve must be min. 10'.
NOTES:	Observation pipes at ends of trenches. See additional notes at the bottom of permit. System sized for 4 BR per homeowner.

PLANS APPROVED: K. Wolf DATE: 3/14/2011

- NOTE: PERMIT VOID AFTER 2 YEARS
- NOTE: CONTRACTOR RESPONSIBLE FOR SCHEDULING A PRE-CONSTRUCTION INSPECTION FOR ALL INSTALLATIONS
- NOTE: WATERTIGHT SEPTIC TANKS REQUIRED
- NOTE: ALL PARTS OF SEPTIC SYSTEM SHALL BE 100 FEET FROM ANY WATER WELL
- NOTE: MANHOLE RISERS REQUIRED ON ALL SEPTIC TANKS AND PUMP CHAMBERS
- NOTE: AN ELECTRICAL PERMIT IS REQUIRED FOR INSTALLATION OF ANY ELECTRICAL COMPONENTS OF THE SYSTEM

NEITHER THE HOWARD COUNTY COUNCIL OR THE HEALTH DEPARTMENT IS RESPONSIBLE FOR THE SUCCESSFUL OPERATION OF ANY SYSTEM PERMITTEE RESPONSIBLE FOR OBTAINING FINAL APPROVAL ON THIS PERMIT CALL 410-313-1771 FOR INSPECTION OF SEPTIC SYSTEM

NOT TO SCALE

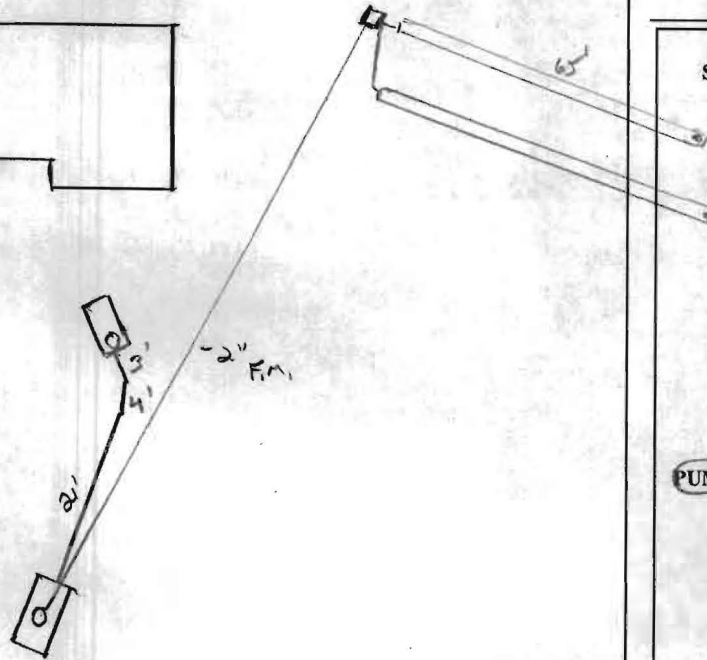
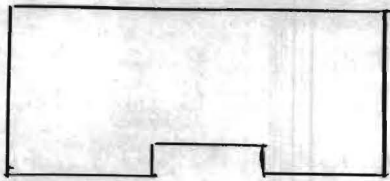

ROAD NAME

TRENCH/DRAINFIELD DATA

WIDTH	INLET	BOTTOM
_____	_____	_____
NUMBER OF TRENCHES _____		
TOTAL LENGTH _____		
ABSORPTION AREA _____		
DISTRIBUTION BOX LEVEL _____		
DISTRIBUTION BOX BAFFLE _____		
DISTRIBUTION BOX PORT _____		

SEPTIC TANK DATA

SEPTIC TANK 1 LEVEL Yes

MANUFACTURER ?

CAPACITY 1250? GAL

SEAM LOC mid

TANK LID DEPTH 6"

BAFFLES Yes

BAFFLE FILTER _____

MANHOLE LOC Rear

6" PORT LOC Front

WATERTIGHT TEST _____

SLOTTED no

DATE ON LID _____

PUMP SEPTIC TANK LEVEL

SEPTIC TANK LEVEL Yes

MANUFACTURER Babylon

CAPACITY 1250 GAL

SEAM LOC Top (1/8" Lid)

TANK LID DEPTH 5 1/2"

BAFFLES Front

BAFFLE FILTER _____

MANHOLE LOC center

6" PORT LOC none

WATERTIGHT TEST _____

SLOTTED no

DATE ON LID _____

PRE-CONSTRUCTION:

3/9/11 System laid out in field. 2x 65' trenches @ upper part of lot just above perc hole (P). Pump tank needs to be set just below ex. S.P. out of swale. (S)

5/12/11 met w/ contractor in field do a lay out system. Call for f/u insp (KW)

INSTALLATION:

5/16/11 Very heavy rains starting. System complete. P/A test ok. OK to cover all work.

FINAL INSPECTOR

J. White

DATE OF APPROVAL

5/16/11



10091 Century Drive

