

PUB. SEWER STATUS VERIFIED BY _____

ISSUE DATE: _____

P 537331

PERMIT

APPROVAL DATE: _____

A REPAIR

Septic Repair ON-SITE SEWAGE DISPOSAL SYSTEM HOWARD COUNTY HEALTH DEPARTMENT BUREAU OF ENVIRONMENTAL HEALTH

South Carroll Backhoe _____ IS PERMITTED TO INSTALL ALTER

ADDRESS: 4410 Salem Bottom Road, Westminster, MD 21157 PHONE NUMBER: 410-795-5670

SUBDIVISION: Gosman Property LOT NUMBER: 2

ADDRESS: 14134 Brighton Dam Road PROPERTY OWNER: Julie Sullivan

SEPTIC TANK CAPACITY (GALLONS): ~~1500~~ ^{ref} 1500

PUMP CHAMBER CAPACITY (GALLONS): _____

NUMBER OF BEDROOMS: 3

SQUARE FEET OF HOUSE: 2218

LINEAR FEET OF TRENCH REQUIRED: 89

TRENCHES:	Install 1x89' Trench on contour. Trench is 3' wide with Inlet at 1.5' from grade; 1.5' of gravel beneath pipe. Install observation pipes at trench ends.
LOCATION:	Set new septic tank downhill of old septic tank with no more than 3' from top of tank to original grade. Install Inlet filter in septic tank. Install new SHC.
PURPOSE: Blocked Tank.	Replace poured septic tank, orangeburg pipe and existing distribution with new septic system as described. Old tank must be pumped, crushed and filled for Final Approval of this permit.

PLANS APPROVED: Robert Bricker DATE: 6/22/12

- NOTE: PERMIT VOID AFTER 2 YEARS
- NOTE: CONTRACTOR RESPONSIBLE FOR SCHEDULING A PRE-CONSTRUCTION INSPECTION FOR ALL INSTALLATIONS
- NOTE: WATERTIGHT SEPTIC TANKS REQUIRED
- NOTE: ALL PARTS OF SEPTIC SYSTEM SHALL BE 100 FEET FROM ANY WATER WELL
- NOTE: MANHOLE RISERS REQUIRED ON ALL SEPTIC TANKS AND PUMP CHAMBERS

NEITHER THE HOWARD COUNTY COUNCIL OR THE HEALTH DEPARTMENT IS RESPONSIBLE FOR THE SUCCESSFUL OPERATION OF ANY SYSTEM PERMITTEE RESPONSIBLE FOR OBTAINING FINAL APPROVAL ON THIS PERMIT CALL 410-313-1771 FOR INSPECTION OF SEPTIC SYSTEM

NOT TO SCALE

TRENCH/DRAINFIELD DATA

WIDTH _____ INLET _____ BOTTOM _____

NUMBER OF TRENCHES _____

TOTAL LENGTH _____

ABSORPTION AREA _____

DISTRIBUTION BOX LEVEL _____

DISTRIBUTION BOX BAFFLE _____

DISTRIBUTION BOX PORT _____

SEPTIC TANK DATA

SEPTIC TANK 1 LEVEL _____

MANUFACTURER _____

CAPACITY _____ GAL

SEAM LOC _____

TANK LID DEPTH _____

BAFFLES _____

BAFFLE FILTER _____

MANHOLE LOC _____

6" PORT LOC _____

WATERTIGHT TEST _____

SLOTTED _____

DATE ON LID _____

PUMP/SEPTIC TANK LEVEL _____

MANUFACTURER _____

CAPACITY _____ GAL

SEAM LOC _____

TANK LID DEPTH _____

BAFFLES _____

BAFFLE FILTER _____

MANHOLE LOC _____

6" PORT LOC _____

WATERTIGHT TEST _____

SLOTTED _____

DATE ON LID _____

ROAD NAME

PRE-CONSTRUCTION:

INSTALLATION:

FINAL INSPECTOR _____ DATE OF APPROVAL _____

PUB. SEWER STATUS VERIFIED BY _____

ISSUE DATE: _____

PERMIT

P 537331

APPROVAL DATE: 6/28/2012

A REPAIR

Septic Repair 535 7993 ON-SITE SEWAGE DISPOSAL SYSTEM HOWARD COUNTY HEALTH DEPARTMENT BUREAU OF ENVIRONMENTAL HEALTH

South Carroll Backhoe IS PERMITTED TO INSTALL ALTER

ADDRESS: 4410 Salem Bottom Road, Westminster, MD 21157 PHONE NUMBER: 410-795-5670

SUBDIVISION: Gosman Property LOT NUMBER: 2

ADDRESS: 14134 Brighton Dam Road PROPERTY OWNER: Julie Sullivan

SEPTIC TANK CAPACITY (GALLONS): 1500

PUMP CHAMBER CAPACITY (GALLONS): _____

NUMBER OF BEDROOMS: 3

SQUARE FEET OF HOUSE: 2218

LINEAR FEET OF TRENCH REQUIRED: 89

TRENCHES:	Install 1x89' Trench on contour, Trench is 3' Wide with Inlet at 1.5' from grade; 1.5' of gravel beneath pipe. Trench bottom is 3' below grade. Install observation pipes at trench ends.
LOCATION:	Set new septic tank down hill of old septic tank with no more than 3' from top of tank to grade. Install Inlet Filter in septic tank. Install new SHC to replace orangeburg pipe.
PURPOSE:	Replace poured septic tank, orangeburg tank and existing (nonpermitted) distribution system with new septic system as described. Old tank must be pumped, crushed & filled for Final Approval of this permit.

PLANS APPROVED: Robert Bricker DATE: 6/22/12

- NOTE: PERMIT VOID AFTER 2 YEARS
- NOTE: CONTRACTOR RESPONSIBLE FOR SCHEDULING A PRE-CONSTRUCTION INSPECTION FOR ALL INSTALLATIONS
- NOTE: WATERTIGHT SEPTIC TANKS REQUIRED
- NOTE: ALL PARTS OF SEPTIC SYSTEM SHALL BE 100 FEET FROM ANY WATER WELL
- NOTE: MANHOLE RISERS REQUIRED ON ALL SEPTIC TANKS AND PUMP CHAMBERS

NEITHER THE HOWARD COUNTY COUNCIL OR THE HEALTH DEPARTMENT IS RESPONSIBLE FOR THE SUCCESSFUL OPERATION OF ANY SYSTEM PERMITTEE RESPONSIBLE FOR OBTAINING FINAL APPROVAL ON THIS PERMIT CALL 410-313-1771 FOR INSPECTION OF SEPTIC SYSTEM

NOT TO SCALE

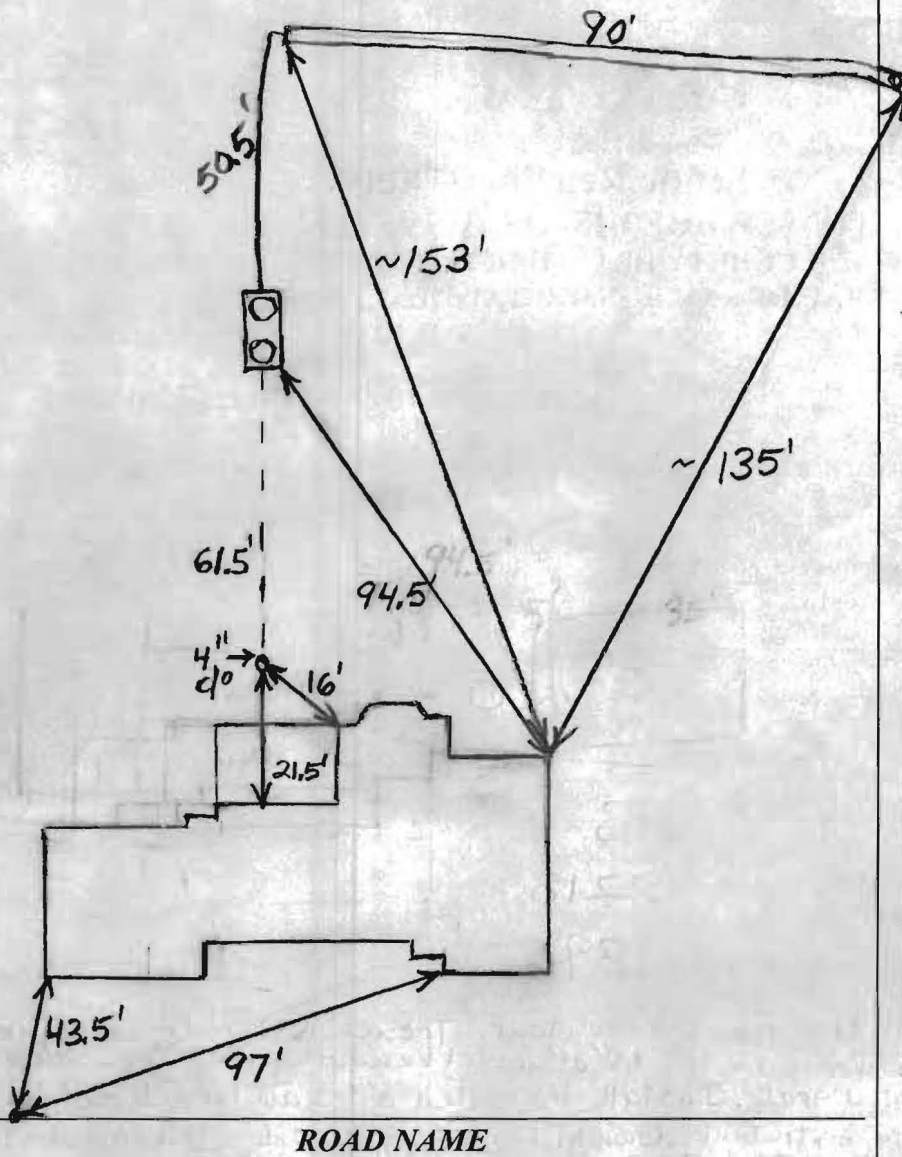

TRENCH/DRAINFIELD DATA		
WIDTH	INLET	BOTTOM
3'	1.5'	3'
NUMBER OF TRENCHES 1		
TOTAL LENGTH 90'		
ABSORPTION AREA 270 + Sidewall		
DISTRIBUTION BOX LEVEL N/A		
DISTRIBUTION BOX BAFFLE N/A		
DISTRIBUTION BOX PORT N/A		

SEPTIC TANK DATA	
SEPTIC TANK 1 LEVEL	Yes
MANUFACTURER	Babylon
CAPACITY	1500 GAL
SEAM LOC	Top
TANK LID DEPTH	2-3'
BAFFLES	Yes
BAFFLE FILTER	No
MANHOLE LOC	Front + Rear
6" PORT LOC	None
WATERTIGHT TEST	No
SLOTTED	Yes
DATE ON LID	Dry
RUMP/SEPTIC TANK LEVEL N/A	
MANUFACTURER	
CAPACITY GAL	
SEAM LOC	
TANK LID DEPTH	
BAFFLES	
BAFFLE FILTER	
MANHOLE LOC	
6" PORT LOC	
WATERTIGHT TEST	
SLOTTED	
DATE ON LID	

PRE-CONSTRUCTION:

6/25/2012 Install new tank and 89' trench per instructions.
Replace cast iron pipe from old tank to house. (BB)

INSTALLATION: 6/26/2012 Tank set, House connection made. (BB)

6/28/2012 Trench finished, O.K. to backfill. (BB)

FINAL INSPECTOR B. Baker DATE OF APPROVAL 6/28/2012