

PUB. SEWER STATUS VERIFIED BY GAC

ISSUE DATE: 1/24/2008

MINOR REPAIR PERMIT

P P528455

APPROVAL DATE:

A REPAIR

1/25/08

Tax ID # _____

ON-SITE SEWAGE DISPOSAL SYSTEM HOWARD COUNTY HEALTH DEPARTMENT BUREAU OF ENVIRONMENTAL HEALTH

W.L. Gary Company IS PERMITTED TO INSTALL ALTER

ADDRESS: 225 Vine St. NW Washington D.C. PHONE NUMBER: 202-723-0676

SUBDIVISION: Simpson Woods LOT NUMBER: 16

ADDRESS: 7225 Meadow Wood Way PROPERTY OWNER: Arnold Prada

SEPTIC TANK CAPACITY (GALLONS): N/A

PUMP CHAMBER CAPACITY (GALLONS): N/A

NUMBER OF BEDROOMS: _____

SQUARE FEET PER BEDROOM: _____

LINEAR FEET OF TRENCH REQUIRED: _____

TRENCHES:	No Alteration to Trench Distribution Systems are Permitted under this Minor Septic Repair Permit
LOCATION:	Run 4" gravity line from new addition to existing septic system.
PURPOSE:	Minor alterations/repairs to an existing septic system.

PLANS APPROVED: Gabriel A. Creighton DATE: 1/24/08

- NOTE: PERMIT VOID AFTER 2 YEARS
- NOTE: CONTRACTOR RESPONSIBLE FOR SCHEDULING A PRE-CONSTRUCTION INSPECTION FOR ALL INSTALLATIONS
- NOTE: WATERTIGHT SEPTIC TANKS REQUIRED
- NOTE: ALL PARTS OF SEPTIC SYSTEM SHALL BE 100 FEET FROM ANY WATER WELL
- NOTE: MANHOLE RISERS REQUIRED ON ALL SEPTIC TANKS AND PUMP CHAMBERS

NEITHER THE HOWARD COUNTY COUNCIL OR THE HEALTH DEPARTMENT IS RESPONSIBLE FOR THE SUCCESSFUL OPERATION OF ANY SYSTEM PERMITTEE RESPONSIBLE FOR OBTAINING FINAL APPROVAL ON THIS PERMIT CALL 410-313-1771 FOR INSPECTION OF SEPTIC SYSTEM

meadow wood way.

NOT TO SCALE

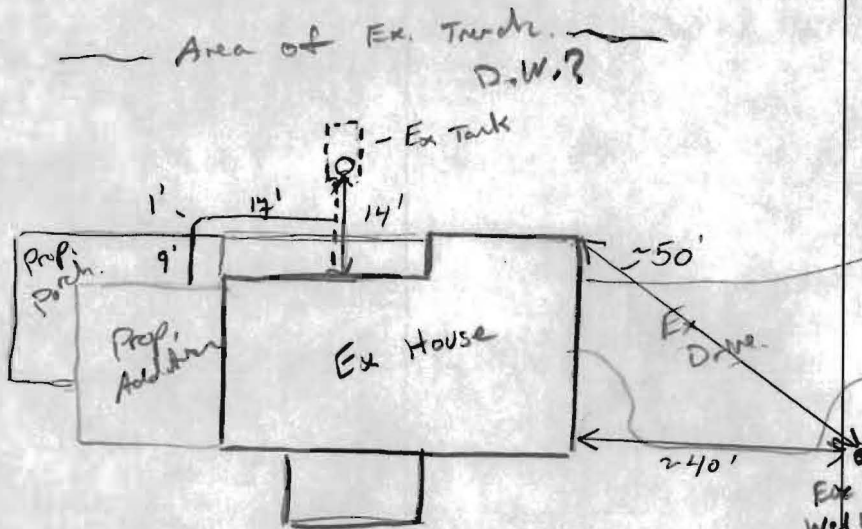

ROAD

TRENCH/DRAINFIELD DATA

WIDTH _____ INLET _____ BOTTOM _____

NUMBER OF TRENCHES _____

TOTAL LENGTH _____

ABSORPTION AREA _____

DISTRIBUTION BOX LEVEL _____

DISTRIBUTION BOX BAFFLE _____

DISTRIBUTION BOX PORT _____

SEPTIC TANK DATA

SEPTIC TANK 1 LEVEL _____

CAPACITY _____ GAL

SEAM LOC _____

TANK LID DEPTH _____

BAFFLES _____

BAFFLE FILTER _____

MANHOLE LOC _____

6" PORT LOC _____

WATERTIGHT TEST _____

SEPTIC TANK 2 LEVEL _____

CAPACITY _____ GAL

SEAM LOC _____

TANK LID DEPTH _____

BAFFLES _____

BAFFLE FILTER _____

MANHOLE LOC _____

6" PORT LOC _____

WATERTIGHT TEST _____

PRE-CONSTRUCTION _____

INSTALLATION 1/25/08 New 4" xh 40 line installed per plan coming from 'new' addition to ex. line into tank. Plumber used a 'T' to tie line into ex. line. OK to cover. (KW)

FINAL INSPECTOR K. Wolf DATE OF APPROVAL 1/25/08

FILE INQUIRY FORM

Property Address: 7225 MEADOW WOOD

FOR VARIANCE

- Was told septic tank must
be pumped to determine the
size of it, before any other
decisions can be made. PAY 2-2-05

3/11/05 - told to refer area,
to meet current standards,
NO soil descriptions.



ARCHITECTURAL CONCEPTS GROUP, INC.

Commercial – **ARCHITECTS** – Residential

January 27, 2005

John Boris R.S.
Howard County Health Department
Bureau of Environmental Health
7178 Columbia Gateway Drive
Columbia, Maryland 21046

Dear Mr. Boris:

Attached please find a copy of site plan for Simpson Woods Lot 16. The owners would like a 24' addition on to the side of the existing house with a wrap around porch. (See attached drawing) The drawings received from the Health Department depict the septic field close to where we would like to put the addition. It appears the addition will cross the 20' min. set back requirement.

In addition, the 100' B.R.L. as shown on the original site plan was required when John Hopkins Road was proposed. Since that time the county has abandoned John Hopkins Road. Our client has purchased the right away (parcel 468, Liber 2317, Folio 339) from the county. After talking to Cindy Hamilton, she said we could use a B.R.L. of 10 or 20 feet. We would like to find out what process we need to take to change the location of the septic field or waive the set back requirements for this building addition.

With best regards,

William J. McReynolds Jr.

new upgrade.
pump + collapse
or add
a
500 gallon.
check trench

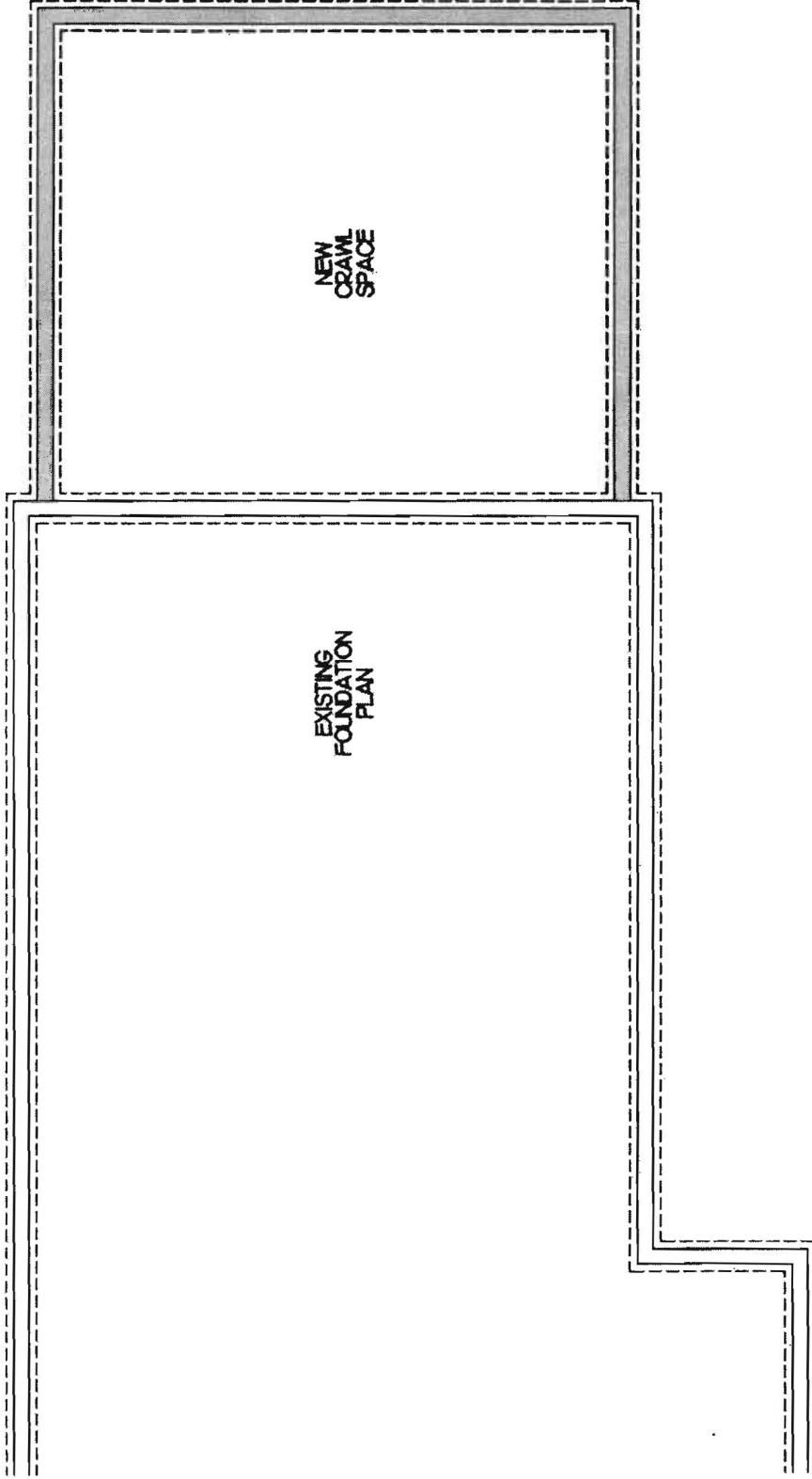

FOUNDATION PLAN

SCALE: 1/4" = 1'-0"

SIMPSON WOODS
LOT 16

SITE INFO FROM CARLIN & ASSOCIATES, OCTOBER 1982
TRENCH INLET & TANK INFO FROM PERMIT # A25715

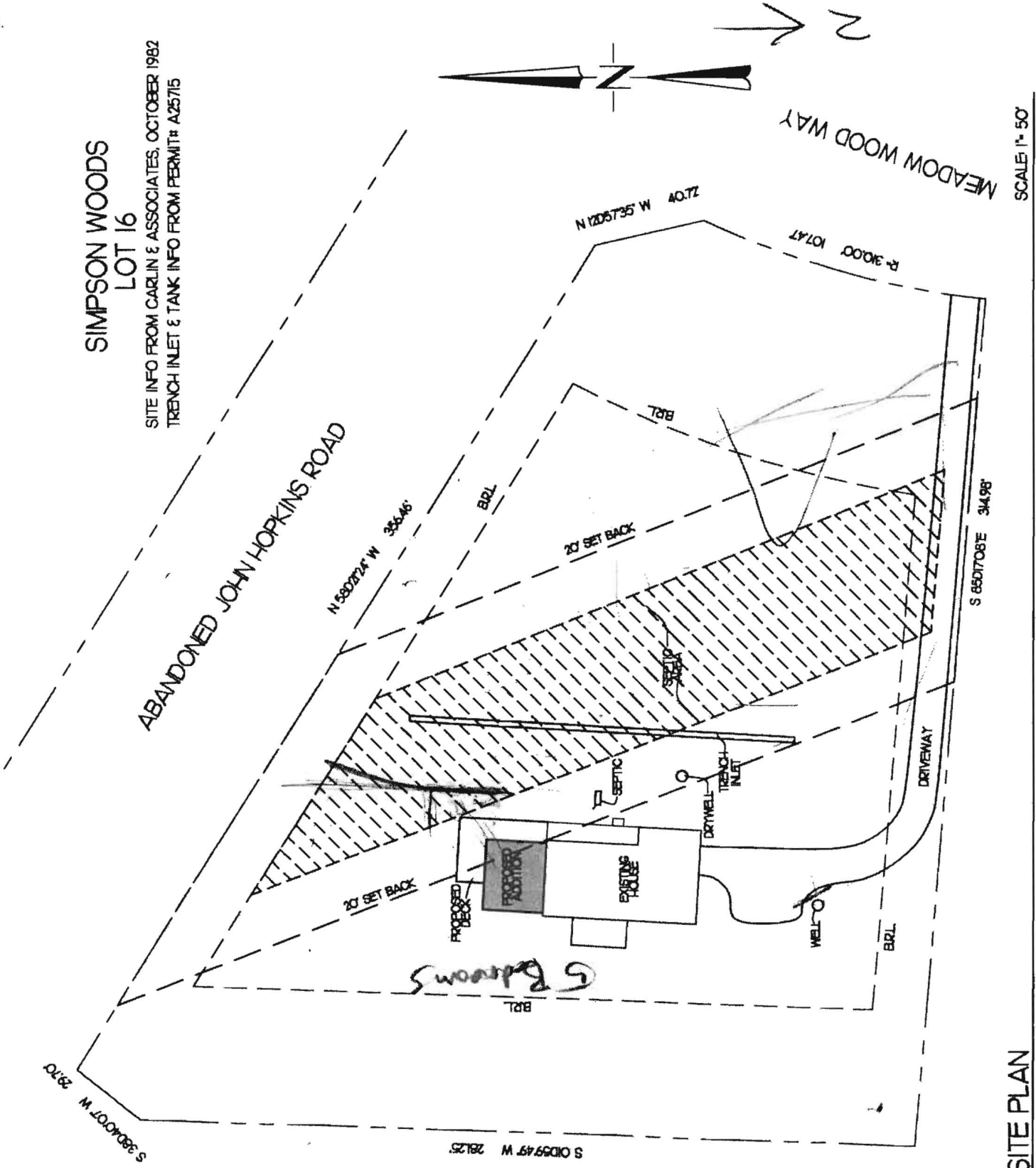

SCALE 1" = 50'

SITE PLAN

SIMPSON WOODS
LOT 16

SITE INFO FROM CARLIN & ASSOCIATES, OCTOBER 1982
TRENCH INLET & TANK INFO FROM PERMIT# A25715

VERIFY EXISTING 1250 GAL. SEPTIC TANK WHEN FOUNDATION IS EXCAVATED. SUBMIT FINDINGS TO HEALTH DEPARTMENT. IF TANK IS FOUND TO BE SMALLER THAN 1250 GAL., REPLACE EXISTING TANK W/ 1250 GAL. TANK.

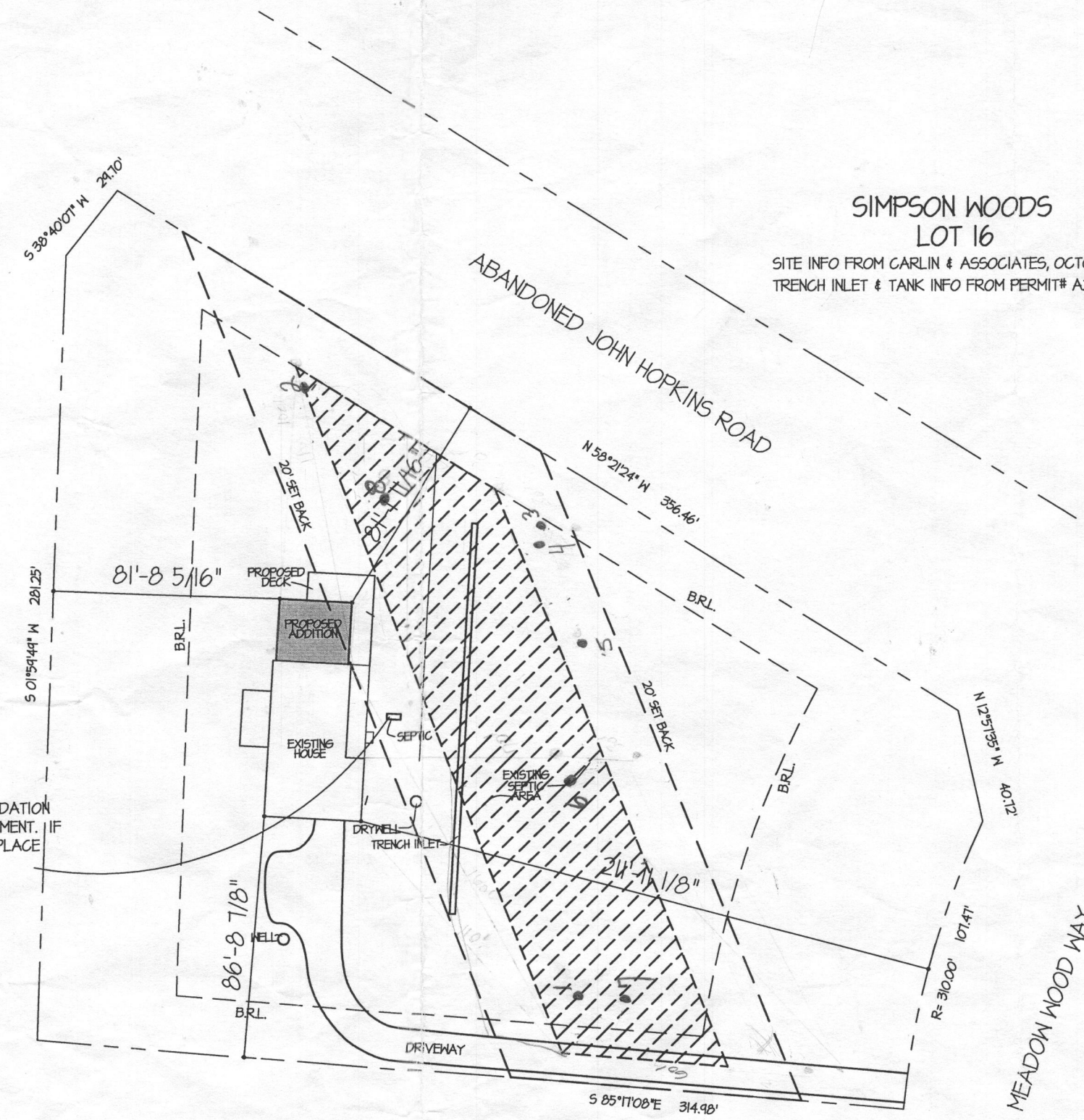

SITE PLAN

SCALE: 1"=50'-0"