

HOWARD COUNTY
 PERMIT APPLICATION

PERMIT NUMBER
 307000609

Building Address 4617 E. LEISURE CT Property Owner's Name NANCY MAERTEN
 Address 4617 E. LEISURE CT
 Suite/Apt. #: _____ SDP/WP/Petition #: _____
 City E-C State MD Zip Code _____
 Census Tract _____ Subdivision _____
 Home Phone _____ Work Phone _____
 Section _____ Area _____ Lot _____
 Applicant's Name & Mailing Address, (if other than stated hereon):
 Tax Map _____ Parcel _____ Grid _____
 Zoning _____ Map Coordinates _____ Lot size _____
 Phone _____ Fax _____

Existing Use DECK Contractor Company _____
 Proposed Use SUNROOM Contact Person _____
 Estimated Construction Cost \$ 4,000
 Description of Work DEMO EXISTING WOOD DECK AND CONSTRUCT 12X22 SUNROOM ON SAME SPACE
 Address _____
 City _____ State _____ Zip Code _____
 License No. _____
 Phone _____ Fax _____

Occupant or Tenant NANCY MAERTEN Engineer or Architect Company _____
 Contact Name _____ Contact Person _____
 Address _____
 City _____ State _____ Zip Code _____
 Phone _____ Fax _____

BUILDING DESCRIPTION - COMMERCIAL BUILDING DESCRIPTION - RESIDENTIAL

BUILDING CHARACTERISTICS		UTILITIES	
Height:		Water Supply:	
No. of stories:		Public <input type="checkbox"/>	
Gross area, sq. ft. per floor:		Private <input type="checkbox"/>	
Use group:		Sewage Disposal:	
Construction type:		Public <input type="checkbox"/>	
Reinforced Concrete <input type="checkbox"/>		Private <input type="checkbox"/>	
Structural Steel <input type="checkbox"/>		Electric Yes <input type="checkbox"/> No <input type="checkbox"/>	
Masonry <input type="checkbox"/>		Gas Yes <input type="checkbox"/> No <input type="checkbox"/>	
Wood Frame <input type="checkbox"/>		Heating System:	
State Certified Modular <input type="checkbox"/>		Electric <input type="checkbox"/> Oil <input type="checkbox"/>	
		Natural Gas <input type="checkbox"/>	
		Propane Gas <input type="checkbox"/>	
		Sprinkler system: N/A <input type="checkbox"/>	
		Full <input type="checkbox"/>	
		Partial <input type="checkbox"/>	
		Other Suppression <input type="checkbox"/>	
		# of Heads _____	

THE UNDERSIGNED HEREBY CERTIFIES AND AGREES AS FOLLOWS: (1) THAT HE/SHE IS AUTHORIZED TO MAKE THIS APPLICATION; (2) THAT THE INFORMATION IS CORRECT; (3) THAT HE/SHE WILL COMPLY WITH ALL REGULATIONS OF HOWARD COUNTY WHICH ARE APPLICABLE THERETO; (4) THAT HE/SHE WILL PERFORM NO WORK ON THE ABOVE REFERENCED PROPERTY NOT SPECIFICALLY DESCRIBED IN THIS APPLICATION; (5) THAT HE/SHE GRANTS COUNTY OFFICIALS THE RIGHT TO ENTER ONTO THIS PROPERTY FOR THE PURPOSE OF INSPECTING THE WORK PERMITTED AND POSTING NOTICES.

Applicant's Signature MAIL IN Print Name JOHN BECK
 Title/Company _____ Date 2/28/07

Checks payable to: DIRECTOR OF FINANCE OF HOWARD COUNTY
 ** PLEASE WRITE NEATLY AND LEGIBLY. **
 - FOR OFFICE USE ONLY -

AGENCY	DATE	SIGNATURE APPROVAL	DPZ SETBACK INFORMATION	PROPERTY ID#
Land Development, DPZ			Front: _____	Filing fee \$ _____
State Highways			Rear: _____	Permit fee \$ _____
Building Official			Side: _____	Excise tax \$ _____
Dev. Engineering, DPZ			Side St: _____	Add'l per. fee \$ _____
Health	<u>2/28/07</u>	<u>R. Bush</u>	All minimum setbacks met?	TOTAL FEES \$ _____
Fire Protection			YES <input type="checkbox"/> NO <input type="checkbox"/>	Sub-total paid \$ _____
Is Sediment Control approval required prior to issuance?			is Entrance Permit required?	Balance due \$ _____
YES <input type="checkbox"/> NO <input type="checkbox"/>			YES <input type="checkbox"/> NO <input type="checkbox"/>	Check # _____
CONTINGENCY CONSTRUCTION START: <input type="checkbox"/>			Historic District?	Validation # _____
ONE STOP SHOP: <input type="checkbox"/>			YES <input type="checkbox"/> NO <input type="checkbox"/>	
Distribution of Copies: White: Building Official Green: LDD, DPZ Yellow: DED, DPZ Pink: Health Gold: SHA			Lot Coverage for NewTown Zone _____	Accepted by _____
T:\Normal\PERMIT.FRM			SDP/Red-line approval date _____	

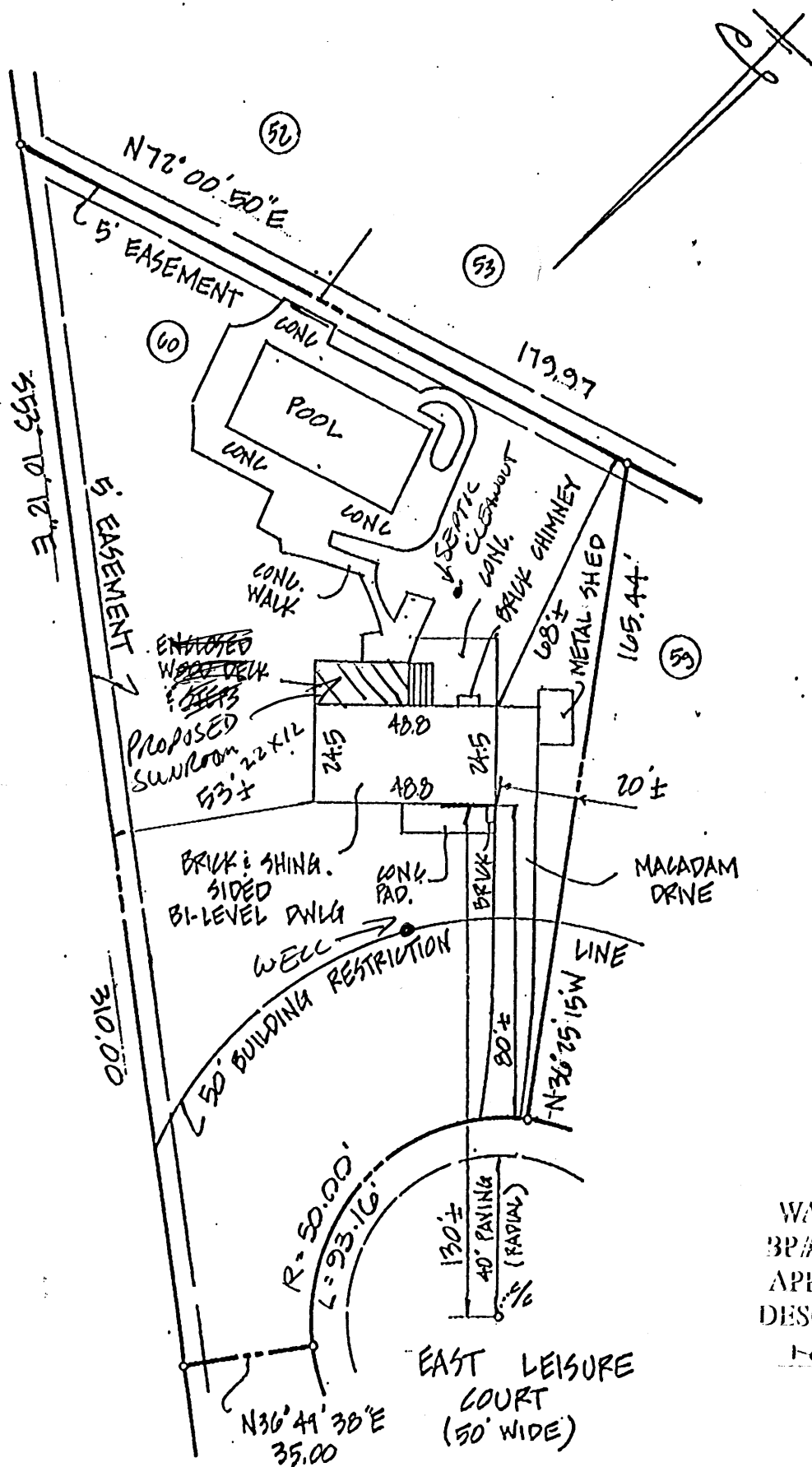

APPROVED
 WALK-THRU BUILDING PERMIT
 BP# B0700607 A#
 APP. SAN RB DATE: 2/28/02
 DESC. OF WORK: Sunroom (2005)
 replacing deck, as shown

(#9 PER DEED!)
 DEED REFERENCE - 439/486
 LOT 60 Δ 9:90 SECTION 5
 COLUMBIA HILLS
 2ND ELECTION DISTRICT
 HOWARD COUNTY MD

I have examined Flood Insurance Rate Map Panel Number 240044/0028E
 for the subject property and it appears to lie within Zone C per said Map.
 The information shown on this plat shows only that the Improvements Indicated hereon are
 contained within the outlines of the lot upon which they are erected unless otherwise noted and is
 not to be used to establish property lines or corners.

LOCATION SURVEY

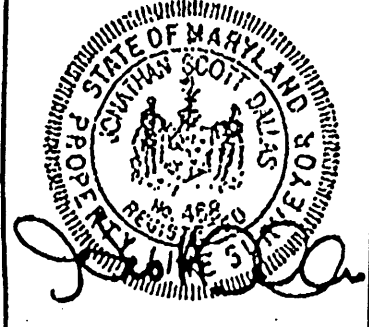

4017 EAST LEISURE COURT
J.S. DALLAS, INC.
 Surveying & Engineering
 4932 Hazelwood Avenue Baltimore, Md. 21206
 (301)866-2001

Date: 7-25-91
 Scale: 1" = 40'
 Job Number: LT-1009
 Drawn By: SS
 Checked By: JSD.

-76°49'24"

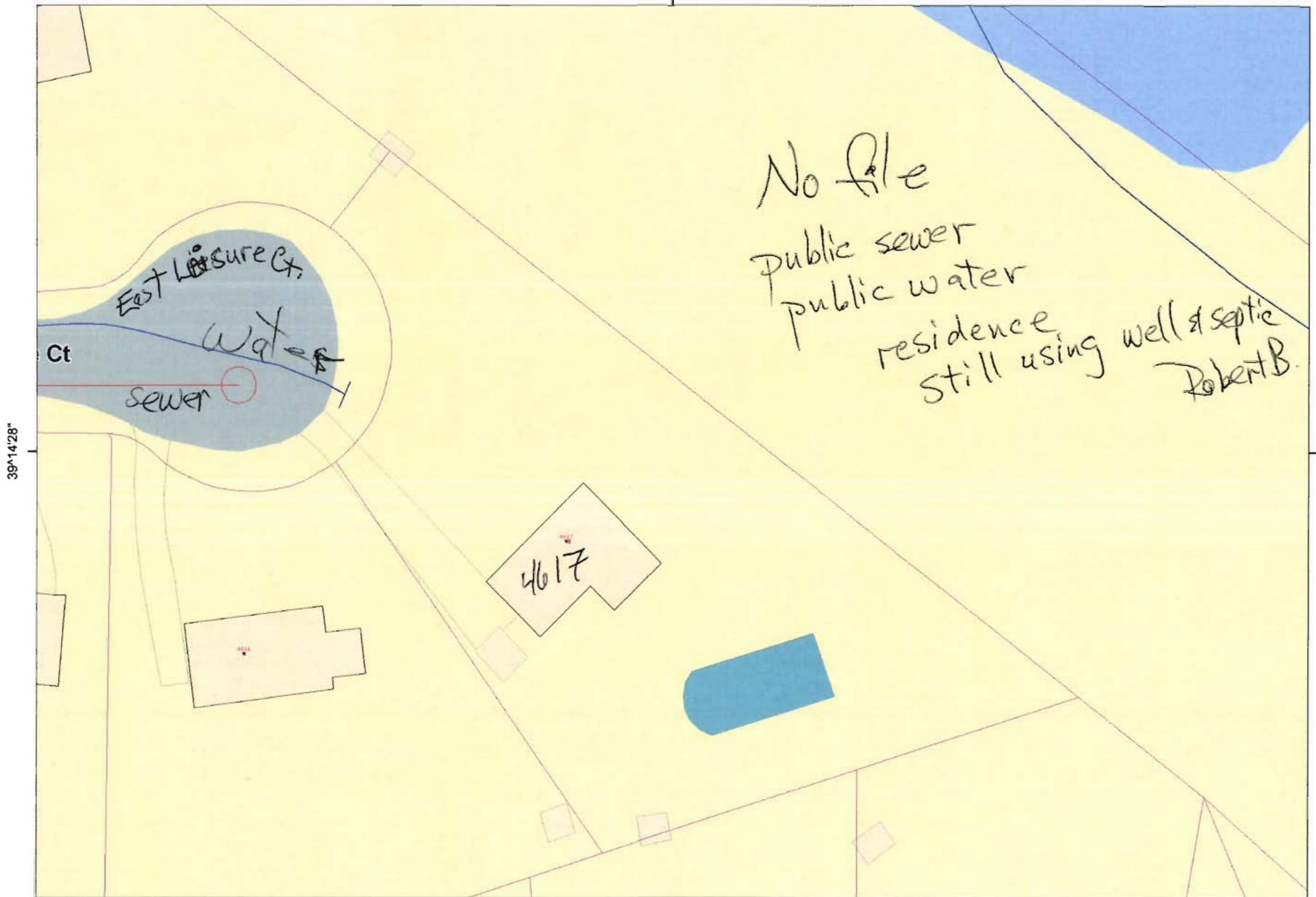

39°14'28"

39°14'28"

-76°49'24"

Disclaimer: Howard County, Maryland assumes no responsibility for the accuracy of this report or the information contained herein or derived therefrom. The user assumes all risks and liabilities whatsoever resulting from or arising out of the use of this information. There are no oral agreements or warranties relating to the use of this report.

