

LAYOUT _____ INSP 4 _____

INSP 2 _____ INSP 5 _____

INSP 3 _____ INSP 6 _____

ISSUE DATE: 9/7/06

PERMIT

P 523267

APPROVAL DATE: 5/15/06

A 522960

TAX ID #02-215780

**ON-SITE SEWAGE DISPOSAL SYSTEM
HOWARD COUNTY HEALTH DEPARTMENT
BUREAU OF ENVIRONMENTAL HEALTH**

Fogles Septic Clean, Inc. IS PERMITTED TO INSTALL ALTER

ADDRESS: 580 Obrecht Rd., Sykesville 21784 PHONE NUMBER: 410-795-5670

SUBDIVISION: _____ LOT NUMBER: _____

ADDRESS: 2317 Daniels Road PROPERTY OWNER: Janelle Sterner

SEPTIC TANK CAPACITY (GALLONS): 1250 OUTLET BAFFLE FILTER REQUIRED

PUMP CHAMBER CAPACITY (GALLONS): 1250 COMPARTMENTED TANK REQUIRED

NUMBER OF BEDROOMS: 4

SQUARE FEET PER BEDROOM: 210

LINEAR FEET OF TRENCH REQUIRED: 174 HOUSE SERVED BY PUBLIC WATER

TRENCHES:	Trench to be 3.0 feet wide. Inlet 3.0 feet below original grade. Bottom maximum depth 8.0 feet below original grade. Effective area begins at 6.0 feet below original grade. 5.0 feet of stone below distribution pipe.
LOCATION:	Pump and collapse old septic tank and install a new septic tank
NOTES:	-Purpose of this permit is in support of Building Permit #B00154903 for 2 story addition. Start the trenches 5' from the top edge of the septic tanks in the approved SDA.

PLANS APPROVED: Sara Fegle Reviewed by: _____ DATE: 9/6/05

NOTES: PERMIT VOID AFTER 2 YEARS
CONTRACTOR IS RESPONSIBLE FOR SCHEDULING A PRE-CONSTRUCTION INSPECTION FOR ALL INSTALLATIONS
WATERTIGHT SEPTIC TANKS REQUIRED
ALL PARTS OF SEPTIC SYSTEM SHALL BE 100 FEET FROM ANY WATER WELL UNLESS SPECIFICALLY AUTHORIZED
MANHOLE RISERS REQUIRED ON ALL SEPTIC TANKS AND PUMP CHAMBERS UNLESS SPECIFICALLY AUTHORIZED
CONTRACTOR RESPONSIBLE FOR COMPLIANCE WITH APPLICABLE REGULATIONS, GUIDELINES AND THE TERMS OF THIS PERMIT

**NEITHER THE HOWARD COUNTY COUNCIL NOR THE HEALTH DEPARTMENT IS
RESPONSIBLE FOR THE SUCCESSFUL OPERATION OF ANY SYSTEM
PERMITTEE RESPONSIBLE FOR OBTAINING FINAL APPROVAL ON THIS PERMIT
ALL 410-313-1771 FOR INSPECTION OF SEPTIC SYSTEM**

NOT TO SCALE

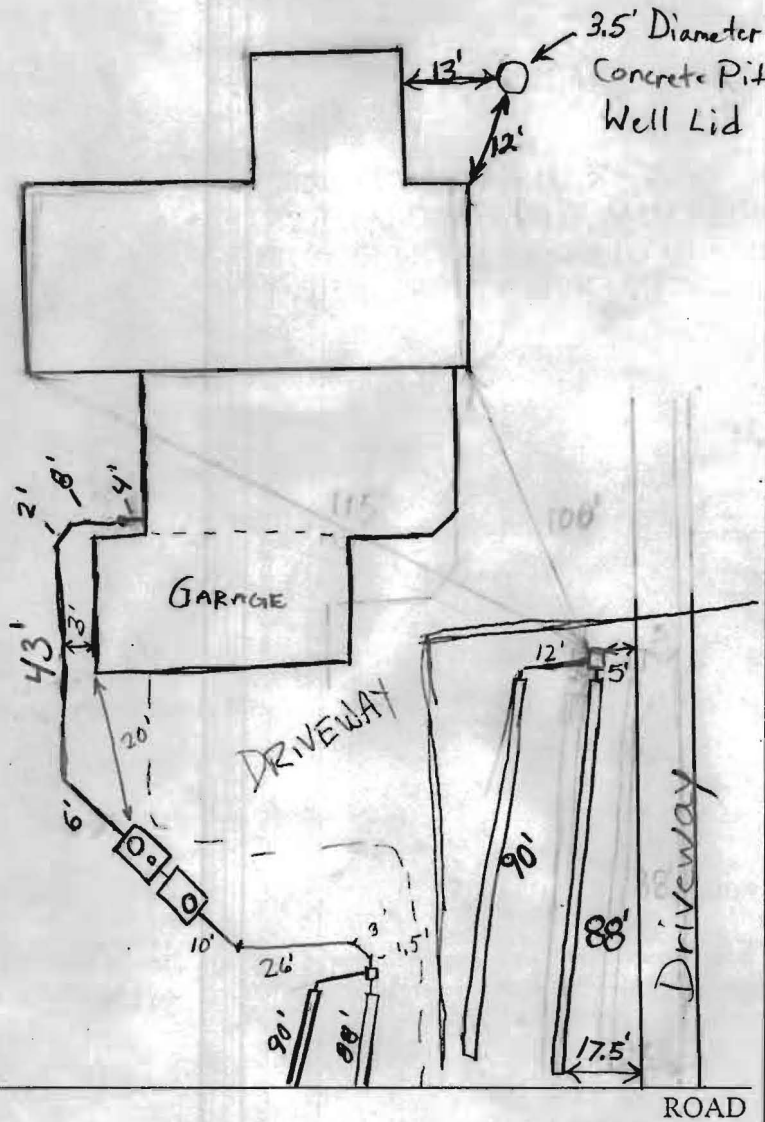

TRENCH/DRAINFIELD DATA		
WIDTH	INLET	BOTTOM
3'	3'	8'
NUMBER OF TRENCHES		1
TOTAL LENGTH		178
ABSORPTION AREA		534 SF + Side
DISTRIBUTION BOX LEVEL		Yes
DISTRIBUTION BOX BAFFLE		Yes
DISTRIBUTION BOX PORT		No

SEPTIC TANK DATA		
SEPTIC TANK 1 LEVEL		
		Yes
CAPACITY	1500	GAL
SEAM LOC	Top	
TANK LID DEPTH	~3'	
BAFFLES	4 yes	
BAFFLE FILTER	No	
MANHOLE LOC	Inlet	
6" PORT LOC	Outlet	
WATERTIGHT TEST	N/A	
SEPTIC TANK 2 LEVEL		
		Yes
CAPACITY	1500	GAL
SEAM LOC	Top	
TANK LID DEPTH	3'	
BAFFLES	Inlet	
BAFFLE FILTER	N/A	
MANHOLE LOC	Outlet	
6" PORT LOC	NA	
WATERTIGHT TEST	NA	

PRE-CONSTRUCTION Layout 9/8/05 2 trenches 1x75' along upper portion of easement (closest to driveway) and 1x100' trench 12' etc below that on contour. (GAC) - Pump System, keep tanks out away from proposed house to meet 20' setback Old Septic Tank and Drywell filled in and abandoned. (GAC) 9/23/05 Top trench and distribution box installed. (BB) 12/1/05 House Connection Completed. Needs pump & Alarm. OK to Backfill everything 11/?/05 Second trench completed. (GAC) 5/15/06 Pump and alarm working. Everything backfilled. (BB) 12/1/05 TOLD Builder a fence around portion of Driveway near tanks would be a good idea. also told him he's not allowed to pave over tanks. (GAC)

FINAL INSPECTOR Salme A. [Signature] DATE OF APPROVAL 5/15/06

HELFRICH

CONSTRUCTION CO
3241 Lineboro Rd.
Manchester MD 21102

8/17/05

Office: (410) 374-8094
Fax: (410) 374-8025

Reference: Septic Installation
2317 Daniels Road
Ellicott City MD 21043

To Whom It May Concern:

The property at 2317 Daniels Road in Ellicott City MD will not be occupied until the septic system is complete and approved by the Howard County Health Department and Department of Licensing and Permits for final use and occupancy. Temporary toilet facilities will be on site during construction.

Thank You,

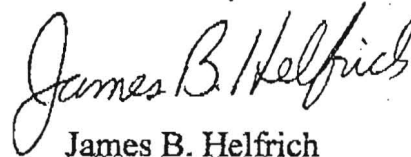
James B. Helfrich

Note:

1. This survey has been prepared without the benefit of a title report and is subject to any facts that may be disclosed by a full and accurate title search.

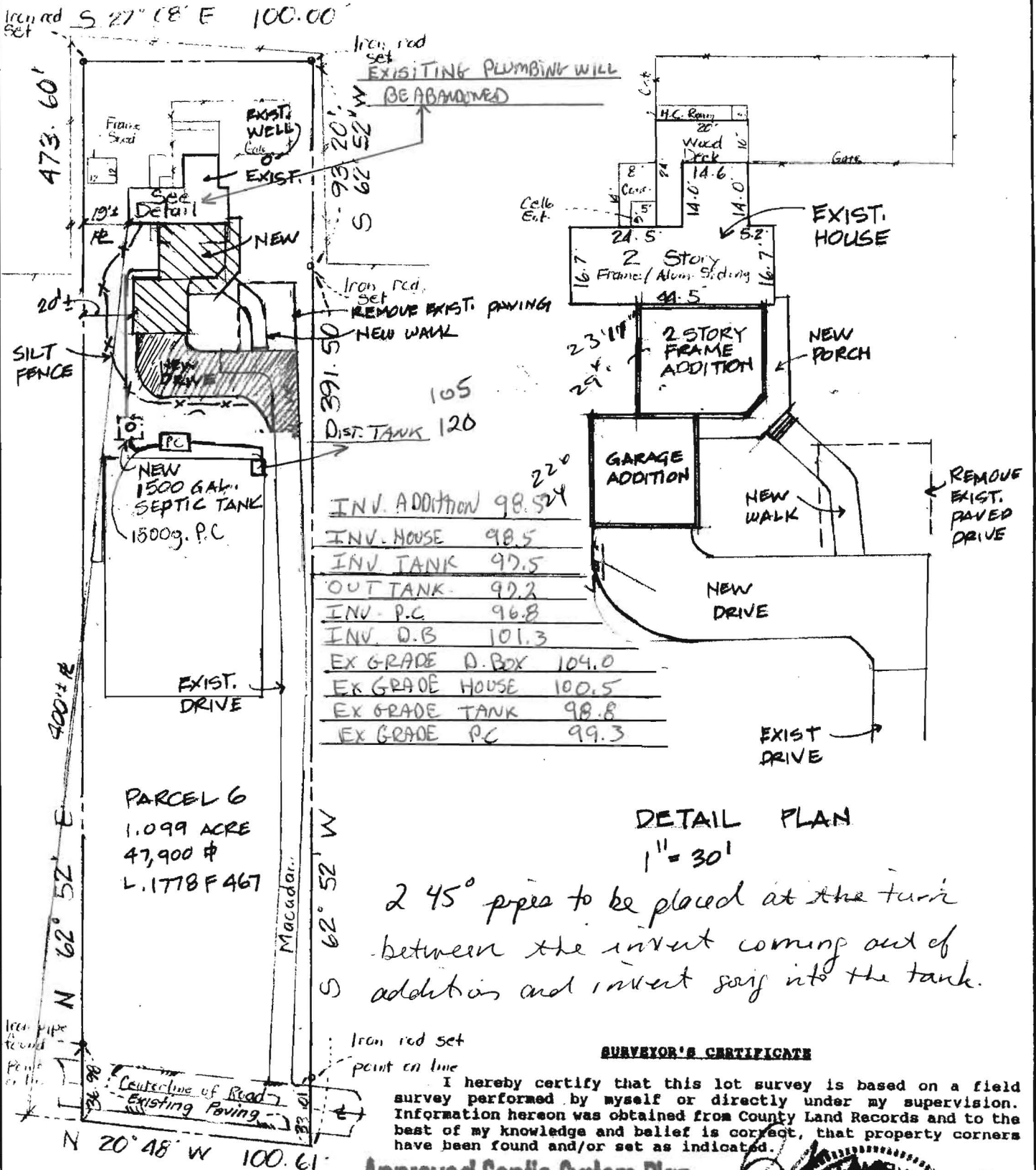

SURVEYOR'S CERTIFICATE

I hereby certify that this lot survey is based on a field survey performed by myself or directly under my supervision. Information hereon was obtained from County Land Records and to the best of my knowledge and belief is correct, that property corners have been found and/or set as indicated.



Approved Septic System Plan
Howard County Health Department

DANIELS ROAD

Drawn By, TU
 Checked By, Allen
 Date: 3-23-05
 Scale: 1" = 40'
 Job No. 05-29
 Case No. _____

[Signature]
 Signature _____ Date 8/29/05



SURVEYS INC.
 LAND DEVELOPMENT • SURVEYING • PLANNING
 ENGINEERING • PERMITS
 350 MAIN STREET
 LAUREL, MARYLAND 20707
 301-776-0561

House Location: Boundary
 2317 Daniels Road
 Parcel 6, Map 18, Sec./plat _____
HAWES PROPERTY
 2nd Election District
 Howard County, Maryland
 Plat Book _____, Plat 4428 Drawing #
 Liber _____, Folio _____ 3628