



Building Permit Application

Howard County Maryland
Department of Inspections, Licenses and Permits
3430 Court House Drive
Permits: 410-313-2455
www.howardcountymd.gov

Date Received: 4-4-14
Permit No.: B14000990

Building Address: 5118 Honey Locust Ct
 City: Ellicott City State: MD Zip Code: 21042
 Suite/Apt. # _____ SDP/WP/BA #: GP-13-038
 Census Tract: _____ Subdivision: Walnut Creek
 Section: _____ Area: _____ Lot: 36
 Tax Map: 28 Parcel: 49 Grid: 17 & 18
 Zoning: RC-DEO Map Coordinates: _____ Lot Size: 40,261

Existing Use: Vacant Lot
 Proposed Use: SFD
 Estimated Construction Cost: \$ 471,974
 Description of Work: 2 story, 2 FP, 3 car garage, full finished basement with bath, 9 rooms, 4 bed rooms, 4 full baths, aprox 9x5 landing/deck with stairs down.
 Occupant or Tenant: _____
 Was tenant space previously occupied? Yes No
 Contact Name: _____
 Address: _____
 City: _____ State: _____ Zip Code: _____
 Phone: _____ Fax: _____
 Email: _____

Property Owner's Name: Trinity Quality Homes Inc.
 Address: 3675 Park Ave #301
 City: Ellicott City State: MD Zip Code: 21043
 Phone: _____ Fax: _____
 Email: _____

Applicant's Name & Mailing Address, (If other than stated herein)
 Applicant's Name: _____
 Address: _____
 City: _____ State: _____ Zip Code: _____
 Phone: _____ Fax: _____
 Email: _____

Contractor Company: Trinity Quality Homes Inc.
 Contact Person: Sherry Mewshaw
 Address: 3675 Park Ave #301
 City: Ellicott City State: MD Zip Code: 21043
 License No.: 699
 Phone: 443-535-8516 Fax: _____
 Email: sherry@trinityhomes.com

Engineer/Architect Company: NA
 Responsible Design Prof.: _____
 Address: _____
 City: _____ State: _____ Zip Code: _____
 Phone: _____ Fax: _____
 Email: _____

Commercial Building Characteristics	Residential Building Characteristics	
Height:	<input checked="" type="checkbox"/> SF Dwelling <input type="checkbox"/> SF Townhouse	
No. of stories:	Depth	Width
Gross area, sq. ft./floor:	1 st floor:	
	2 nd floor:	
Area of construction (sq. ft.):	Basement:	
	<input type="checkbox"/> Finished Basement	
Use group:	<input checked="" type="checkbox"/> Unfinished Basement	
	<input type="checkbox"/> Crawl Space	
Construction type:	<input type="checkbox"/> Slab on Grade	
<input type="checkbox"/> Reinforced Concrete	No. of Bedrooms: <u>4</u>	
<input type="checkbox"/> Structural Steel	Multi-family Dwelling	
<input type="checkbox"/> Masonry	No. of efficiency units:	
<input type="checkbox"/> Wood Frame	No. of 1 BR units:	
<input type="checkbox"/> State Certified Modular	No. of 2 BR units:	
	No. of 3 BR units:	
	Other Structure:	
	Dimensions:	
<input checked="" type="checkbox"/> Roadside Tree Project Permit	Footings:	
<input type="checkbox"/> Yes <input checked="" type="checkbox"/> No	Roof:	
Roadside Tree Project Permit #	<input type="checkbox"/> State Certified Modular	
	<input type="checkbox"/> Manufactured Home	

Utilities	
<u>Water Supply</u>	
<input type="checkbox"/> Public	
<input checked="" type="checkbox"/> Private	
<u>Sewage Disposal</u>	
<input type="checkbox"/> Public	
<input checked="" type="checkbox"/> Private	
Electric: <input checked="" type="checkbox"/> Yes <input type="checkbox"/> No	
Gas: <input checked="" type="checkbox"/> Yes <input type="checkbox"/> No	
<u>Heating System</u>	
<input type="checkbox"/> Electric <input type="checkbox"/> Oil	
<input checked="" type="checkbox"/> Natural Gas <input type="checkbox"/> Propane Gas	
<input type="checkbox"/> Other:	
<u>Sprinkler System:</u>	
<input checked="" type="checkbox"/> Yes <input type="checkbox"/> No	
Grading Permit Number:	<u>G13000238</u>
Building Shell Permit Number:	

THE UNDERSIGNED HEREBY CERTIFIES AND AGREES AS FOLLOWS: (1) THAT HE/SHE IS AUTHORIZED TO MAKE THIS APPLICATION; (2) THAT THE INFORMATION IS CORRECT; (3) THAT HE/SHE WILL COMPLY WITH ALL REGULATIONS OF HOWARD COUNTY WHICH ARE APPLICABLE THERETO; (4) THAT HE/SHE WILL PERFORM NO WORK ON THE ABOVE REFERENCED PROPERTY NOT SPECIFICALLY DESCRIBED IN THIS APPLICATION; (5) THAT HE/SHE GRANTS COUNTY OFFICIALS THE RIGHT TO ENTER ONTO THIS PROPERTY FOR THE PURPOSE OF INSPECTING THE WORK PERMITTED AND POSTING NOTICES.

Sherry Mewshaw
 Applicant's Signature
 sherry@trinityhomes.com
 Email Address
 Selections Director
 Title/Company

Sherry Mewshaw
 Print Name
4/4/14
 Date

Checks Payable to: DIRECTOR OF FINANCE OF HOWARD COUNTY
 PLEASE WRITE NEATLY & LEGIBLY
 -FOR OFFICE USE ONLY-

AGENCY	DATE	SIGNATURE OF APPROVAL
State Highways		
Building Officials		
PSZA (Zoning)		
PSZA (Engineering)		
Health	<u>4/30/14</u>	<u>DR. [Signature]</u>

Is Sediment Control approval required for issuance? Yes No
 CONTINGENCY CONSTRUCTION START

DPZ SETBACK INFORMATION	
Front:	
Rear:	
Side:	
Side St.:	
All minimum setbacks met?	<input type="checkbox"/> Yes <input type="checkbox"/> No
Is Entrance Permit Required?	<input type="checkbox"/> Yes <input type="checkbox"/> No
Historic District?	<input type="checkbox"/> Yes <input type="checkbox"/> No
Lot Coverage for New Town Zone:	
SDP/Red-line approval date:	

Filing Fee	\$ <u>100</u>
Permit Fee	\$
Tech Fee	\$
Excise Tax	\$
PSFS	\$
Guaranty Fund	\$ <u>50</u>
Add'l per Fee	\$
Total Fees	\$
Sub-Total Paid	\$
Balance Due	\$
Check	# <u>029962</u>

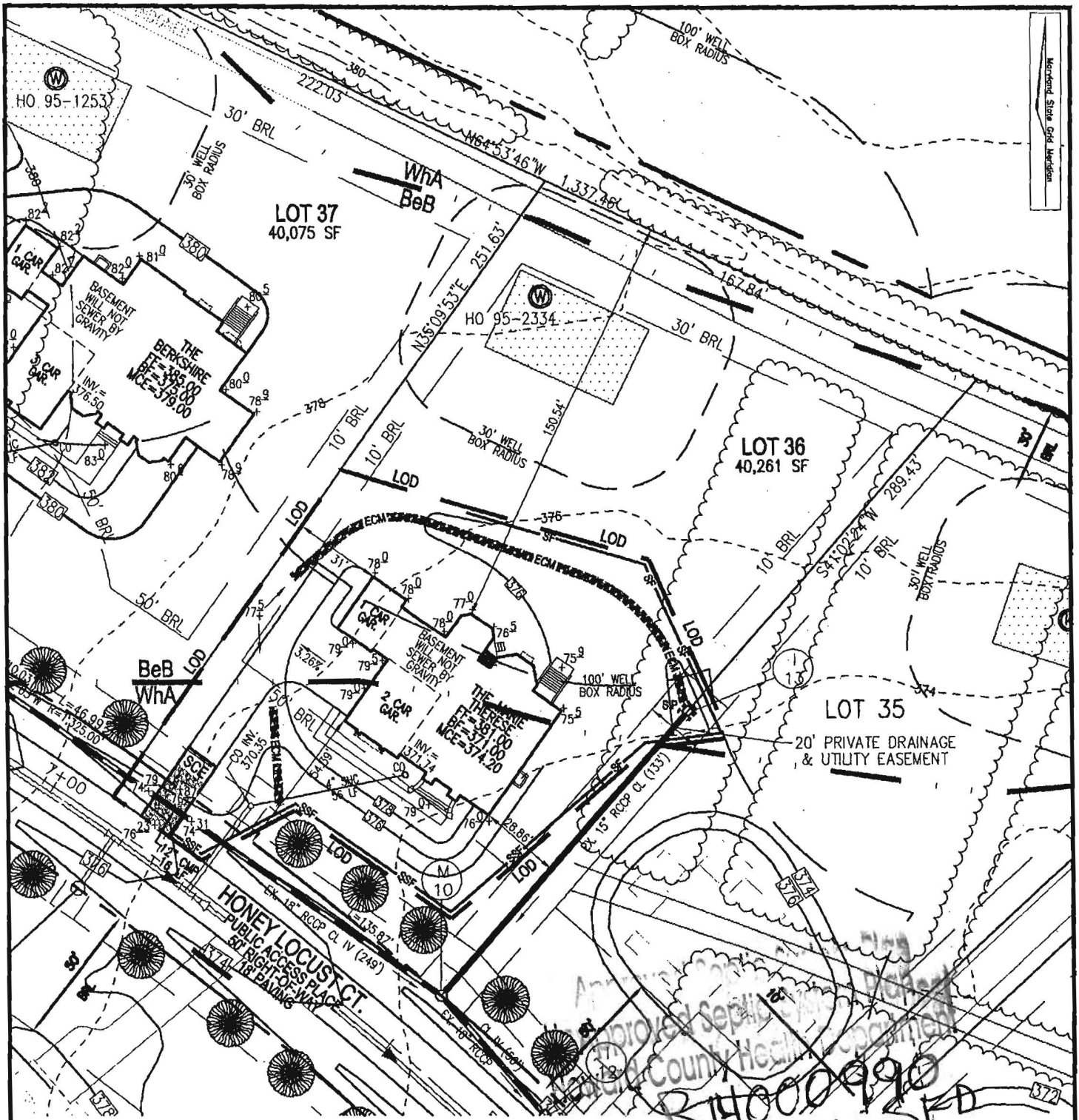

SCALE
1"=50'

*Approved Septic Tank Permit
Howard County Health Department
314000990
5-Bed room as shown
4/30/2014
B. B. B. Date*

THE EXISTING WELL SHOWN ON LOT 36 TAG NO. 95-2334 HAS BEEN FIELD LOCATED BY ROBERT H. VOGEL ENGINEERING, INC., AND IS ACCURATELY SHOWN.

BUILDING OF LOT 36 FLOOR AREAS:
BASEMENT FLOOR AREA: 2490
FIRST FLOOR AREA: 2560
SECOND FLOOR AREA: 2360
BEDROOMS: 5

NOTE: STORMWATER MANAGEMENT (WQv AND CPv) IS PROVIDED BY EXTENDED DETENTION FACILITY, ONE RAIN GARDEN, ROADWAY GRASS CHANNELS, AND ON-LOT LEVEL SPREADERS (F-08-081). LOT 36 DOES NOT REQUIRE ANY PRACTICES.

BUILDING PERMIT NO. _____

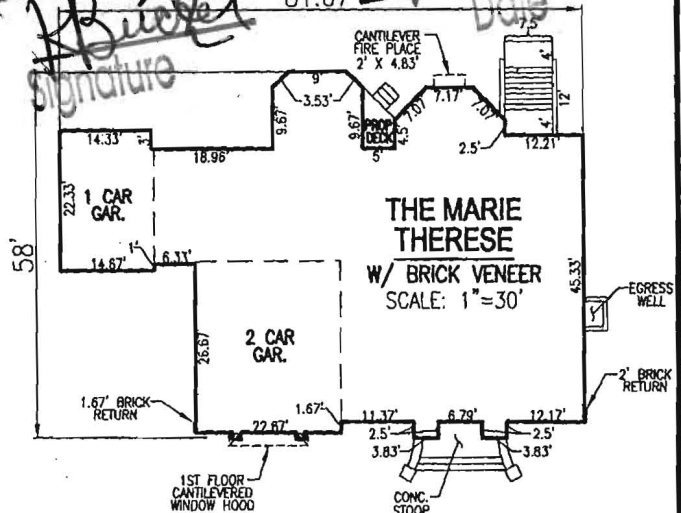

SCALE: AS SHOWN
DRAWN BY: JMR
CHECKED BY: RHV
DATE: MARCH 2014
PROJECT #: 13-21
SHEET#: 1 OF 1

**PLOT PLAN
WALNUT CREEK
PHASE II
LOT 36**

REF: F-08-081
TAX MAP 28 PARCEL 49
BLOCK 11
5TH ELECTION DISTRICT
HOWARD COUNTY, MARYLAND

ADDRESS

5118 HONEY LOCUST COURT
ELLCOTT CITY, MD 21042
GP: 14-_____

OWNER

TRINITY QUALITY HOMES, INC.
3675 PARK AVENUE, SUITE 301
ELLCOTT CITY, MARYLAND 21043
(410) 480-0023

ROBERT H. VOGEL ENGINEERING, INC.
ENGINEERS • SURVEYORS • PLANNERS
8407 MAIN STREET
ELLCOTT CITY, MD 21043
TEL: 410.461.7666
FAX: 410.461.8961