

Bureau of Environmental Health
 7178 Gateway Drive Columbia, MD 21046
 (410) 313-2640 Fax (410) 313-2648
 TDD (410) 313-2323 Toll Free 1-866-313-6300
 website: www.hchealth.org

Maura J. Rossman, M.D., Health Officer

RECEIPT DATE: 1/14/15

ONSITE SEWAGE DISPOSAL SYSTEM

P 555709

INSTALLATION APPROVAL DATE: _____

PERMIT

A _____

SEWER HOUSE CONNECTION

PROPERTY ADDRESS: 5103 Honey Locust Court

SUBDIVISION: Walnut Creek LOT: 46 TAX ID: _____

CONTRACTOR: Hatfield's Equipment EMAIL: ken@hatfieldsequipment.com

CONTRACTOR ADDRESS: P.O. Box 519 Annapolis Junction, MD 20701 PHONE: 301-490-4289

PROPERTY OWNER: Winchester Homes EMAIL: _____

OWNER ADDRESS: 6905 Rockledge Drive Ste 800 PHONE: 301-803-4900

NUMBER OF BEDROOMS: _____ HOUSE SQ. FT. _____ CONNECTED TO PUBLIC WATER: YES NO

LOCATION:	INSTALL 4" SEWER LINE PER APPROVED SITE PLAN.
NOTES:	Install SHC and cleanouts per plan.

ISSUED BY: Hank Oswald ISSUE DATE: 1/14/15 EXPIRATION DATE: 1/14/16

NOTE: HOWARD COUNTY BUREAU OF UTILITIES APPROVAL OF GRINDER PUMP INSTALLATION IS REQUIRED PRIOR TO SEPTIC PERMIT APPROVAL

NOTE: CONTRACTOR MUST SCHEDULE AN INSPECTION AND GAIN APPROVAL OF ALL COMPONENTS PRIOR TO COVERING

NOTE: AN ELECTRICAL PERMIT IS REQUIRED FOR INSTALLATION OF ANY ELECTRICAL COMPONENTS OF THE SYSTEM

**NEITHER THE HOWARD COUNTY COUNCIL NOR THE HEALTH DEPARTMENT IS RESPONSIBLE FOR THE SUCCESSFUL OPERATION OF ANY SYSTEM.
 PERMITTEE RESPONSIBLE FOR OBTAINING FINAL APPROVAL ON THIS PERMIT.
 CALL 410-313-1771 FOR INSPECTION OF SEPTIC SYSTEM.**

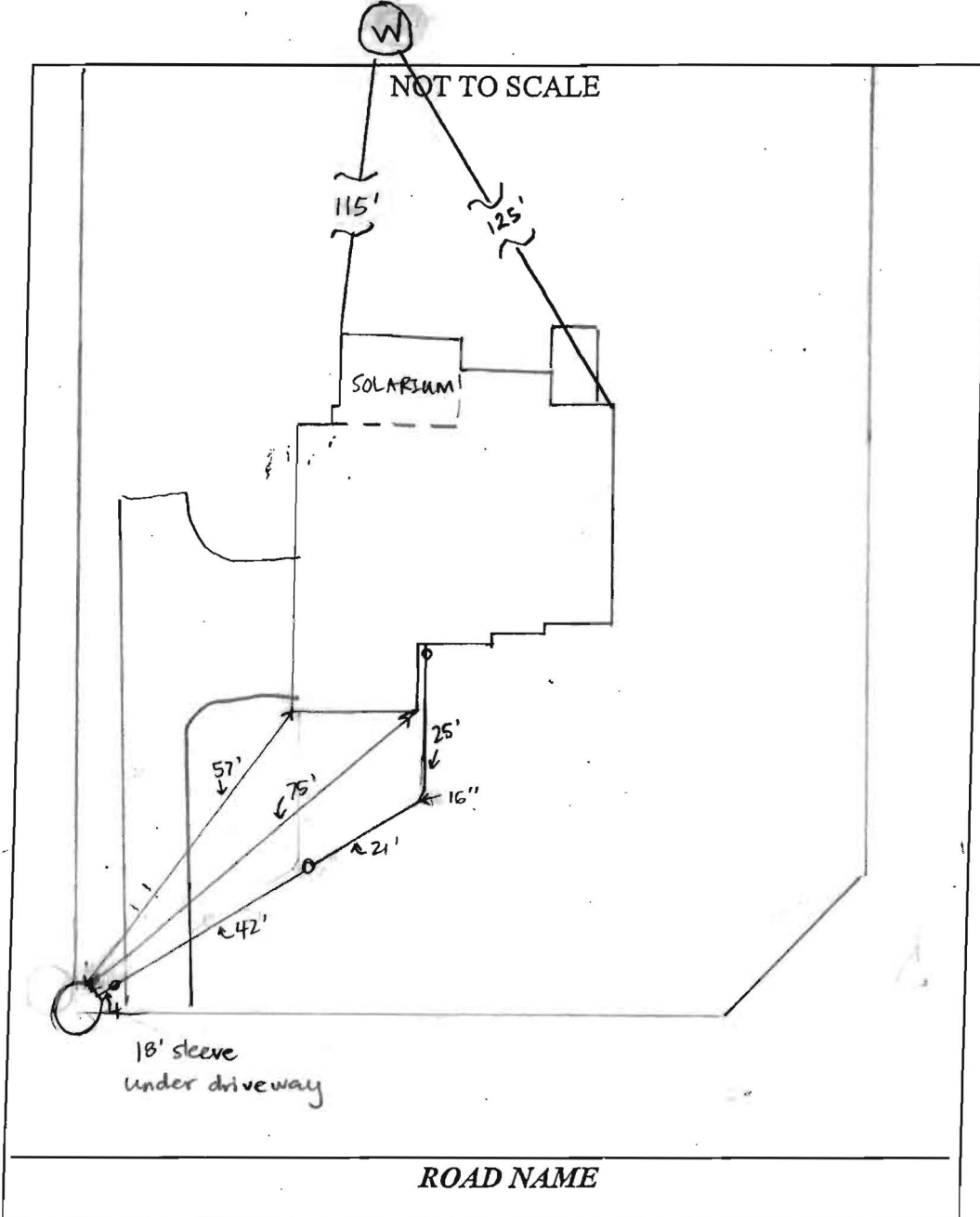

TRENCH/DRAINFIELD DATA

WIDTH	INLET	BOTTOM
_____	_____	_____
NUMBER OF TRENCHES _____		
TOTAL LENGTH _____		
ABSORPTION AREA _____		
DISTRIBUTION BOX LEVEL _____		
DISTRIBUTION BOX BAFFLE _____		
DISTRIBUTION BOX PORT _____		

SEPTIC TANK DATA

SEPTIC TANK I LEVEL _____

MANUFACTURER _____

CAPACITY _____ GAL

SEAM LOC _____

TANK LID DEPTH _____

BAFFLES _____

BAFFLE FILTER _____

MANHOLE LOC _____

6" PORT LOC _____

WATERTIGHT TEST _____

SLOTTED _____

DATE ON LID _____

PUMP/SEPTIC TANK LEVEL _____

MANUFACTURER _____

CAPACITY _____ GAL

SEAM LOC _____

TANK LID DEPTH _____

BAFFLES _____

BAFFLE FILTER _____

MANHOLE LOC _____

6" PORT LOC _____

WATERTIGHT TEST _____

SLOTTED _____

DATE ON LID _____

PRE-CONSTRUCTION:

INSTALLATION: 1/23/15 Site visit - Jeff from Hatfield's present. 18' sleeve around pipe where it runs under the driveway. Needs approval from Bureau of Utilities for grinder pump startup. (50)

5/12/15 - start verification received on April 7, 2015 (40)

FINAL INSPECTOR Frank Oswald DATE OF APPROVAL 5/12/15



LOCATION DRAWING
 12150 HAYLAND FARM WAY
 LOT 46
WALNUT CREEK
 CLARKSVILLE (5th) ELECTION DISTRICT
 HOWARD COUNTY, MARYLAND



*1/14/15
 Well Check
 Approved
 -KRW*

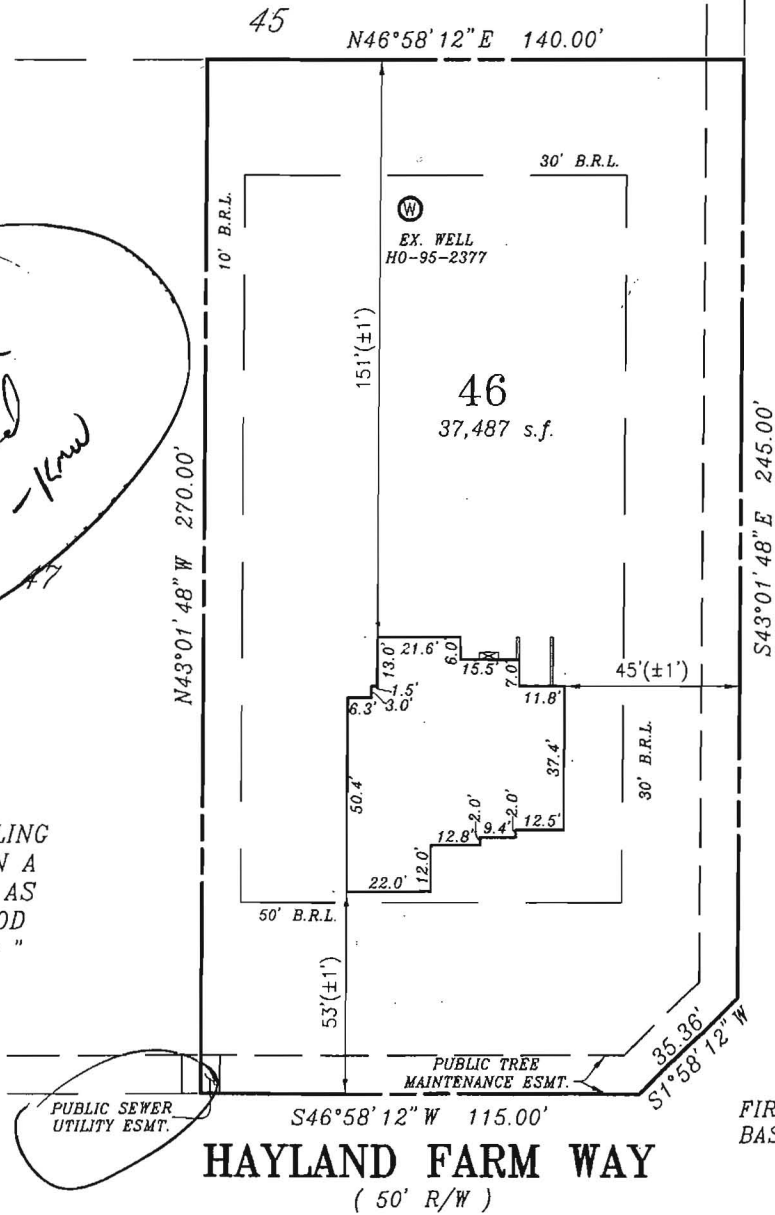

" THE SUBJECT DWELLING DOES NOT LIE WITHIN A FLOOD HAZARD ZONE AS SHOWN ON HUD FLOOD INSURANCE STUDIES "

FIRST FLOOR ELEV: 388.80
 BASEMENT FLOOR ELEV: 378.78

ZONE: RR-DEO & RC-DEO

FOUNDATION SURVEY: 11/10/2014

PERMIT NUMBER: B14001898

SURVEYORS CERTIFICATE

I hereby certify that the position of the existing improvements shown hereon have been carefully established under my responsible charge using accepted land surveying practices. The plan is of benefit to a consumer only insofar as it is required by a lender or a title insurance company or its agent in connection with contemplated transfer, financing or refinancing. The plan is not to be relied upon for the establishment or location of fences, garages, buildings, easements, or other existing or future improvements. The plan does not provide for the accurate identification of property boundary lines, but such identification may not be required for the transfer of title or securing financing or refinancing. This drawing was prepared w/o the benefit of a title report. This drawing and the survey on which it is based are in compliance with COMAR Reg. 9.13.06.06 and 9.13.06.12.

CPJ Associates Charles P. Johnson & Associates, Inc.
 Civil and Environmental Engineers • Planners • Landscape Architects • Surveyors
 1751 Elton Rd., Ste. 300 Silver Spring, MD 20903 301-434-7000 Fax: 301-434-9394
 www.cpja.com • Silver Spring, MD • Gaithersburg, MD • College Park, MD • Frederick, MD • Fairfax, VA

1-13-15

Raymond D. Burke
 RAYMOND D. BURKE
 REG. PROPERTY LINE SURVEYOR
 MD. NO. 476 EXP. 1/09/2015

REFERENCE	Drawn by jid	Checked by RDB
Plot No. 22233	Date 11/20/2014	Record No.
	Scale 1" = 50'	43-354-88.46

Martin, Sharhonda

From: Tuder, Matt
Sent: Tuesday, April 07, 2015 5:20 PM
To: Harris, Leslie; Wolf, Kevin
Cc: Hart, Amy; Rocco, Anthony; Baker, Brian; Martin, Sharhonda; Tuder, Matt; Williams, Jeffrey; Bozzell, Duane; Bernard, Dana; Ed Boisseau
Subject: U&O Release 12150 Hayland Farm Way

This morning, I observed the start-up of a Sewage Grinder Pump at the Walnut Creek Shared Septic System:

Walnut Creek, Contract 50-4530-D
Winchester Homes, Lot #46
12150 Hayland Farm Way address was changed from 5103 Honey Locust Ct
Ellicott City, MD 21042

The Sewage Grinder Pump test was successful; the Bureau of Utilities releases its hold on this property for U&O.

Matt
410-313-4934 office
410-978-1320 mobile