

# APPLICATION

SEWAGE DISPOSAL TESTING

MARYLAND STATE DEPARTMENT OF HEALTH

HOWARD COUNTY

ELLICOTT CITY

DISTRICT 4

DATE 2/12/68

A 13251

P \_\_\_\_\_

TO: THE COUNTY HEALTH OFFICER  
ELLICOTT CITY, MARYLAND

I, HEREBY, APPLY FOR THE NECESSARY TESTS IN ORDER TO CONSTRUCT OR RECONSTRUCT A SEWAGE DISPOSAL SYSTEM.

PROPERTY OWNER Roy W. Cruz

ADDRESS Morgan Road, Woodbine, Md. PHONE 489-4995

PROPERTY LOCATION:

SUBDIVISION \_\_\_\_\_ LOT NO. \_\_\_\_\_

ROAD AND DESCRIPTION Morgan Rd. off Rt. 40 - 1 mile in on Morgan Rd. - right hand side - look for ROY CRUM sign go past sign to edge of woods - right hand side - 300 or 400 ft. off

OCCUPANT \_\_\_\_\_ PHONE \_\_\_\_\_

PERSON TO CONSTRUCT SYSTEM \_\_\_\_\_

ADDRESS \_\_\_\_\_ PHONE \_\_\_\_\_

SIZE OF LOT 2.43 ACRES TYPE BLDG. 3

NUMBER OF BEDROOMS

IF NOT SINGLE RESIDENCE DESCRIBE (Single Family Dwllg.)

SIGNATURE OF APPLICANT GOLDEN KEY HOMES, INC. J. Thomas Spauld, Salesman

APPROVED BY [Signature] FOR Roy W. Cruz DATE 2/16/68

KIND OF SYSTEM

REJECTED BY \_\_\_\_\_ FOR \_\_\_\_\_ DATE \_\_\_\_\_

KIND OF SYSTEM

HOLD PENDING FURTHER TESTS \_\_\_\_\_ DATE \_\_\_\_\_

REASONS FOR REJECTION OR HOLDING \_\_\_\_\_

# THIS IS NOT A PERMIT

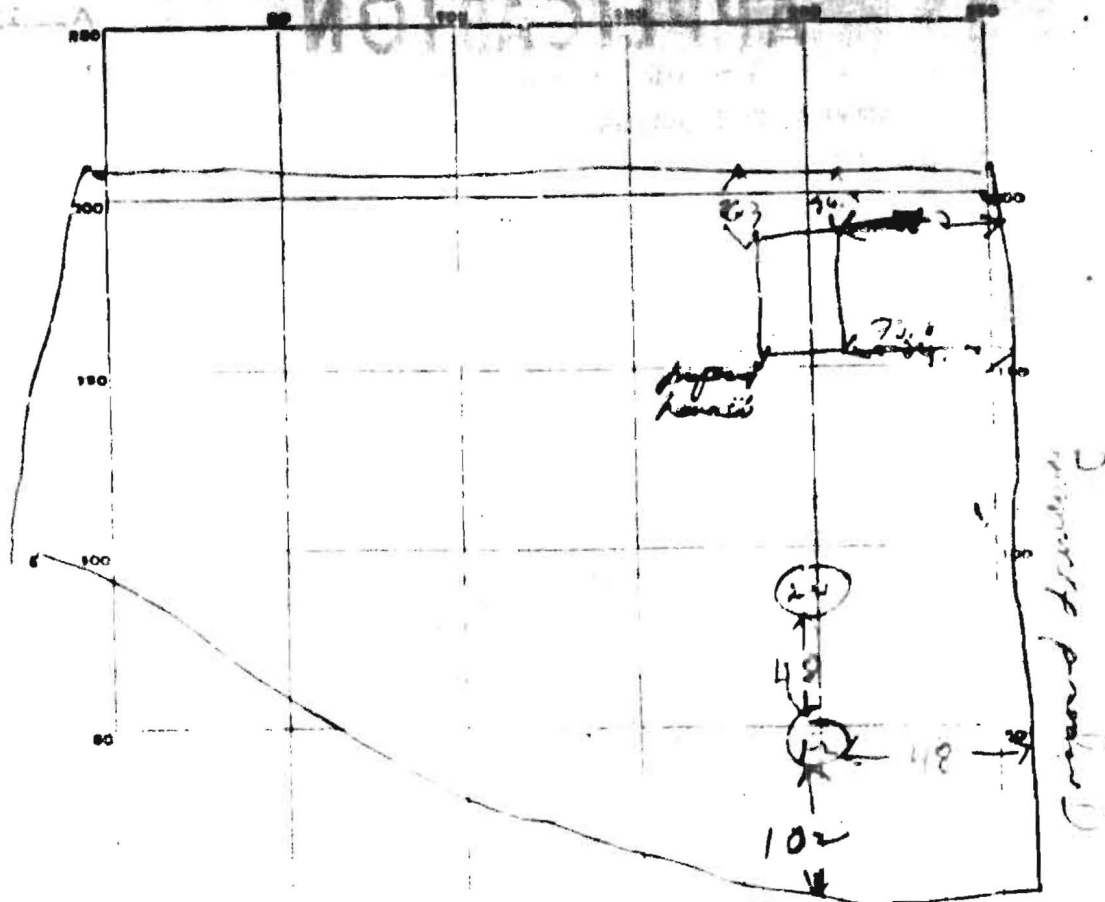

INDICATE NORTH NAME ADJOINING ROADWAY AS BASE LINE

*Morgan Rd*

DATE	TEST NO	DEPTH	TIE WEL		TEST - 1" DROP		TIME
			START	STOP	START	STOP	
8/1/51	1	10 1/2 ft	9 36	9 31	9 37	9 43	5 min
	2	5 ft	9 37	9 42	9 42	9 53	11 min
	3	1-2 ft	9 43	9 45	9 45	9 47	4 min
	11	4 ft	9 48	9 48	9 48	9 51	7 min

SOIL AUGER FINDING

TESTED BY *WSP* at *3 ft* for *soils - 1 inch*

REMARKS

*See report -*

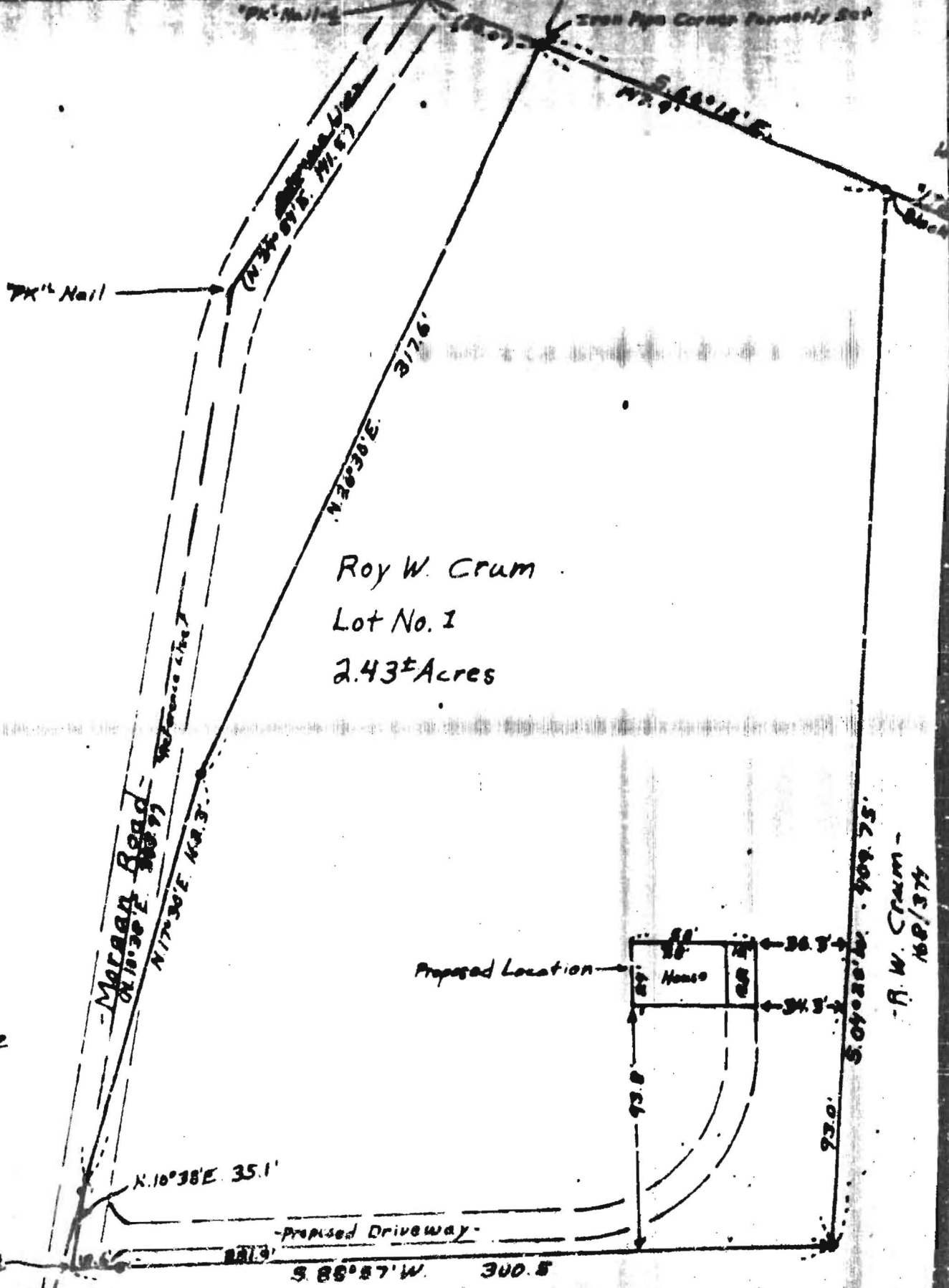

Roy W. Crum  
 Lot No. 1  
 2.43± Acres

R. W. Crum -  
 160/374

R. W. Crum

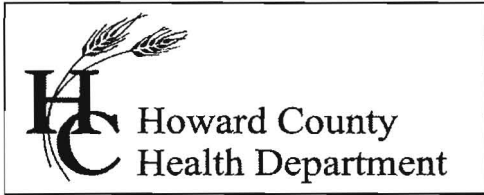

Bureau of Environmental Health  
7178 Columbia Gateway Drive, Columbia MD 21046  
(410) 313-2640 Fax (410) 313-2648  
TDD (410) 313-2323 Toll Free 1-866-313-6300  
website: www.hchealth.org

---

Peter L. Beilenson, M.D., M.P.H., Health Officer

June 3, 2008

Seth Harry  
605 Morgan Station Road  
Woodbine, MD 21797

RE: **Variance Approval**  
605 Morgan Station Road  
Woodbine, MD 21797

Dear Mr. Harry,

The Department of Health has received your variance request dated 23, 2008 for the above referenced property. This agency will grant **approval** of the variance to waive the perc certification plan based on department perc testing records from 1968 that indicated that there is adequate sewage disposal area for existing and future on-site sewage disposal. Approval of a building permit will be granted by this Department provided that the site plan submitted with the building permit application is consistent with the site plan approved under this variance request and the construction plans illustrate the construction of a twenty-four (24) foot by twenty-eight (28) foot garage. Any deviations from the site plan submitted with the request will be subject to further review by this Department.

Any questions regarding this decision may be directed to the Well and Septic Program of the Howard County Health Department.

Respectfully,

Michael J. Davis, R.S.  
Director, Well and Septic Programs

cc: File

May 23, 2008

Michael Davis  
Director, Well and Septic Programs  
Howard County Health Department

VIA FACSIMILE: 410313-2648

RE: Waiver from PERC certification plan requirement

Dear Mr. Davis,

As the owners of 605 Morgan Station Road, Woodbine, Maryland 21797, we would like to obtain a waiver from the PERC certification plan requirement in order to build a garage on our property.

The existing on-site sewage disposal system is adequate for the existing property use.

Sincerely,



Seth Harry

Owner of 605 Morgan Station Road  
Woodbine, MD 21797

Note  
Same plan as  
prior variance  
approval

May 23, 2008

Michael Davis  
Director, Well and Septic Programs  
Howard County Health Department

VIA FACSIMILE: 410313-2648

RE: Waiver from PERC certification plan requirement

Dear Mr. Davis,

As the owners of 605 Morgan Station Road, Woodbine, Maryland 21797, we would like to obtain a waiver from the PERC certification plan requirement in order to build a garage on our property.

The existing on-site sewage disposal system is adequate for the existing property use.

Sincerely,



Seth Harry

Owner of 605 Morgan Station Road  
Woodbine, MD 21797

PH: 410-489-4725