

mailed in

Addendum to Howard County Building Permit #B14001562

4/28/15

Lance Oh

13217 Highland Rd.

Highland, MD 20777

HODOL88@gmail.com

410-206-5423

check #1065
invoice # 399766

RECEIVED

MAY - 1 2015

**LICENSES & PERMITS
DIVISION**

To Whom It May Concern:

Due to a poor condition of my existing deck, I would like to get a new deck built by my contractors. I have already a building permit (#B14001562) for my existing house, but the original permit does not include the deck. I enclosed a processing fee of \$25.00, a copy of the plot survey, and an architectural drawing of the deck. Please contact me via either letter, telephone or email upon approval or requesting more documents.

Sincerely,



Lance Oh

cc: DPZ
Heath

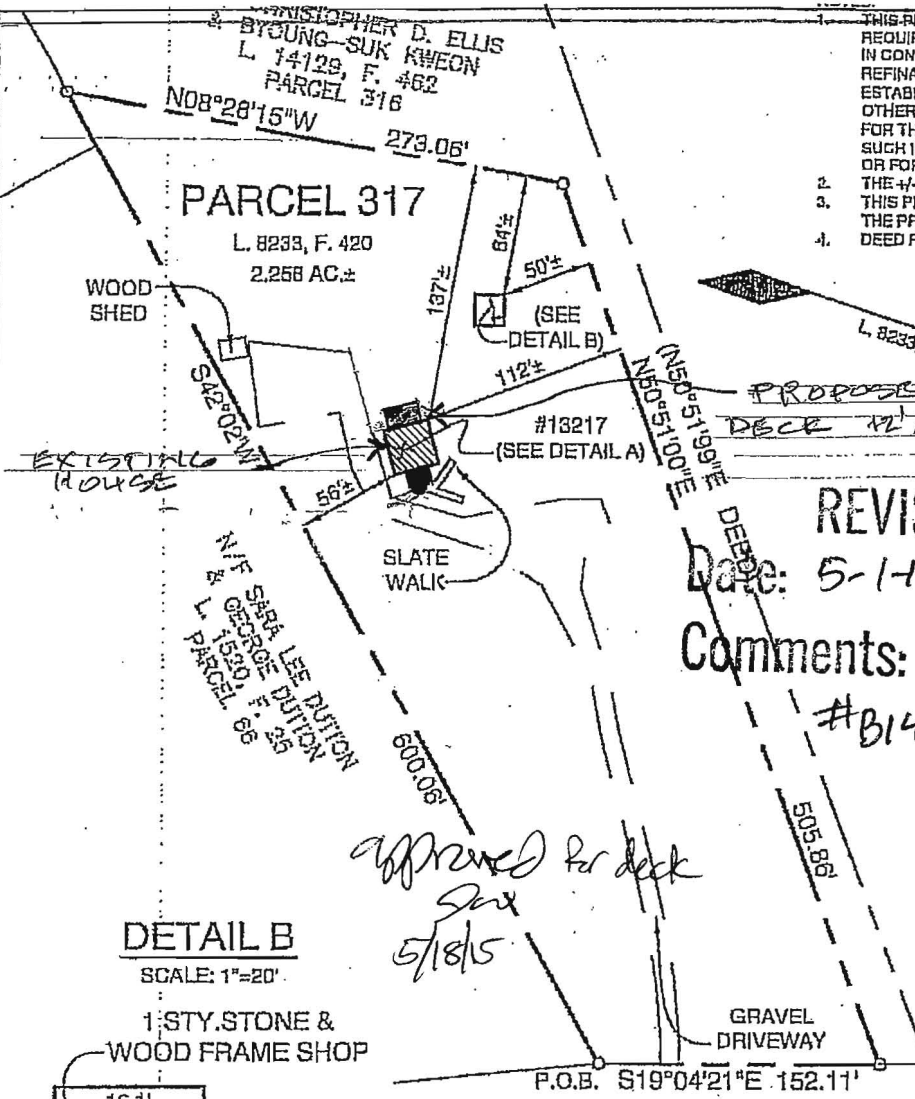

THIS PLAT IS A BENEFIT TO THE CONSUMER ONLY INsofar as it is required by a lender or a title insurance company or its agent in connection with contemplated transfer, financing or refinancing purposes. THIS PLAT IS NOT TO BE RELIED UPON FOR THE ESTABLISHMENT OR LOCATION OF FENCES, GARAGES, BUILDINGS OR OTHER EXISTING OR FUTURE STRUCTURES. THIS PLAT DOES NOT PROVIDE FOR THE ACCURATE IDENTIFICATION OF PROPERTY BOUNDARY LINES, BUT SUCH IDENTIFICATION MAY NOT BE REQUIRED FOR THE TRANSFER OF TITLE OR FOR SECURING FINANCING OR REFINANCING.

2. THE +/- SETBACK ACCURACY IS 1 FOOT.

3. THIS PLAN OR PLAT IS NOT INTENDED TO SHOW ALL MATTERS RELATED TO THE PROPERTY SHOWN HEREON.

4. DEED PLOTTING ONLY.

REVISED
 Date: 5-1-15
 Comments: add 12' x 20' deck
 #B14001562

DETAIL A
 SCALE: 1"=20'

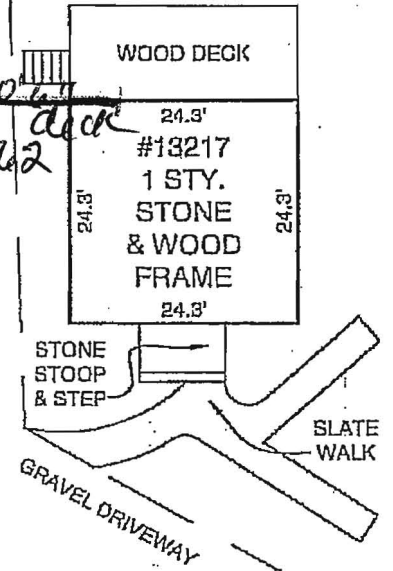

DETAIL B
 SCALE: 1"=20'

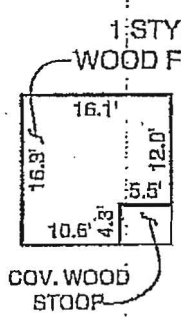

approved for deck
Six
5/18/15

HIGHLAND ROAD



LOCATION DRAWING
 13217 HIGHLAND ROAD
 TAX MAP 34, PARCEL 317
 L. 8233, F. 420
 ELECTION DISTRICT NO. 5
 HOWARD COUNTY, MARYLAND

THIS LOT DOES NOT APPEAR TO LIE WITHIN THE 100 YEAR FLOOD PLAIN AS SHOWN ON THE F.E.M.A. FLOOD HAZARD MAP 240044-0032-B AS REVISED DECEMBER 4, 1986.

CERTIFICATION

I HEREBY CERTIFY THAT I WAS IN RESPONSIBLE CHARGE OVER THE PREPARATION OF THIS LOCATION DRAWING AND THE SURVEY WORK REFLECTED IN IT, IS IN COMPLIANCE WITH REQUIREMENTS SET FORTH IN THE CODE OF MARYLAND TITLE 9, SUBTITLE 13, CHAPTER 06, REGULATION 12, AND THE POSITION OF EXISTING IMPROVEMENTS AS SHOWN HEREON, ARE CORRECT, TO THE BEST OF MY KNOWLEDGE AND BELIEF.

Michael D. Adcock

MICHAEL D. ADCOCK
 PROFESSIONAL LAND SURVEYOR
 NO. 21257, EXPIRATION DATE: 06-16-2015

Sill · Adcock & Associates · LLC
 Engineers · Surveyors · Planners

3300 North Ridge Road, Suite 160
 Ellicott City, Maryland 21043
 Phone: 443.325.7682 Fax: 443.325.7685
 Email: mike@snaland.com

REFERENCE:	L. 8233, F. 420
DATE:	MAY 28, 2013
SCALE:	1"=100'
FILE NO.:	13-001-114

OH House
 13217 Highland Road Highland, MD 20777

SIX
PLA
4