

LAYOUT 11/12/10 INSP 4 _____
INSP 2 11/19/10 INSP 5 _____
INSP 3 _____ INSP 6 _____

ISSUE DATE: 10-27-10

PERMIT

P 534077

APPROVAL DATE: 11/19/10

A _____

Tax ID # 04-357426

**ON-SITE SEWAGE DISPOSAL SYSTEM
TANK REPLACEMENT
HOWARD COUNTY HEALTH DEPARTMENT
BUREAU OF ENVIRONMENTAL HEALTH**

South Counsel

IS PERMITTED TO INSTALL ALTER

ADDRESS: _____ PHONE NUMBER: 410.875.4197

SUBDIVISION: Harless Manor Phase I LOT NUMBER: 9

ADDRESS: 14049 Monticello Drive PROPERTY OWNER: Matthew and Catheine Berdini

SEPTIC TANK CAPACITY (GALLONS): 2000 OUTLET BAFFLE FILTER REQUIRED

PUMP CHAMBER CAPACITY (GALLONS): _____ COMPARTMENTED TANK REQUIRED

NUMBER OF BEDROOMS: _____ APPLICATION RATE: _____

SQUARE FOOTAGE OF HOUSE: _____

LINEAR FEET OF TRENCH REQUIRED: _____

NOTES:	Do not order the septic tank until after layout inspection and Sanitarian approval. Layout inspection required prior to tank installation. Original septic tank must be properly abandoned before new tank installation. A written variance request is required for tanks deeper than 3 feet. A traffic bearing lid is required for tanks deeper than 4 feet.
--------	--

PLANS APPROVED: Dana Bernard DATE: 10/20/10

- NOTE: PERMIT VOID AFTER 2 YEARS
- NOTE: CONTRACTOR RESPONSIBLE FOR SCHEDULING A PRE-CONSTRUCTION INSPECTION FOR ALL INSTALLATIONS
- NOTE: WATERTIGHT SEPTIC TANKS REQUIRED
- NOTE: ALL PARTS OF SEPTIC SYSTEM SHALL BE 100 FEET FROM ANY WATER WELL
- NOTE: MANHOLE RISERS REQUIRED ON ALL SEPTIC TANKS AND PUMP CHAMBERS

NEITHER THE HOWARD COUNTY COUNCIL OR THE HEALTH DEPARTMENT IS RESPONSIBLE FOR THE SUCCESSFUL OPERATION OF ANY SYSTEM PERMITTEE RESPONSIBLE FOR OBTAINING FINAL APPROVAL ON THIS PERMIT CALL 410-313-1771 FOR INSPECTION OF SEPTIC SYSTEM

NOT TO SCALE

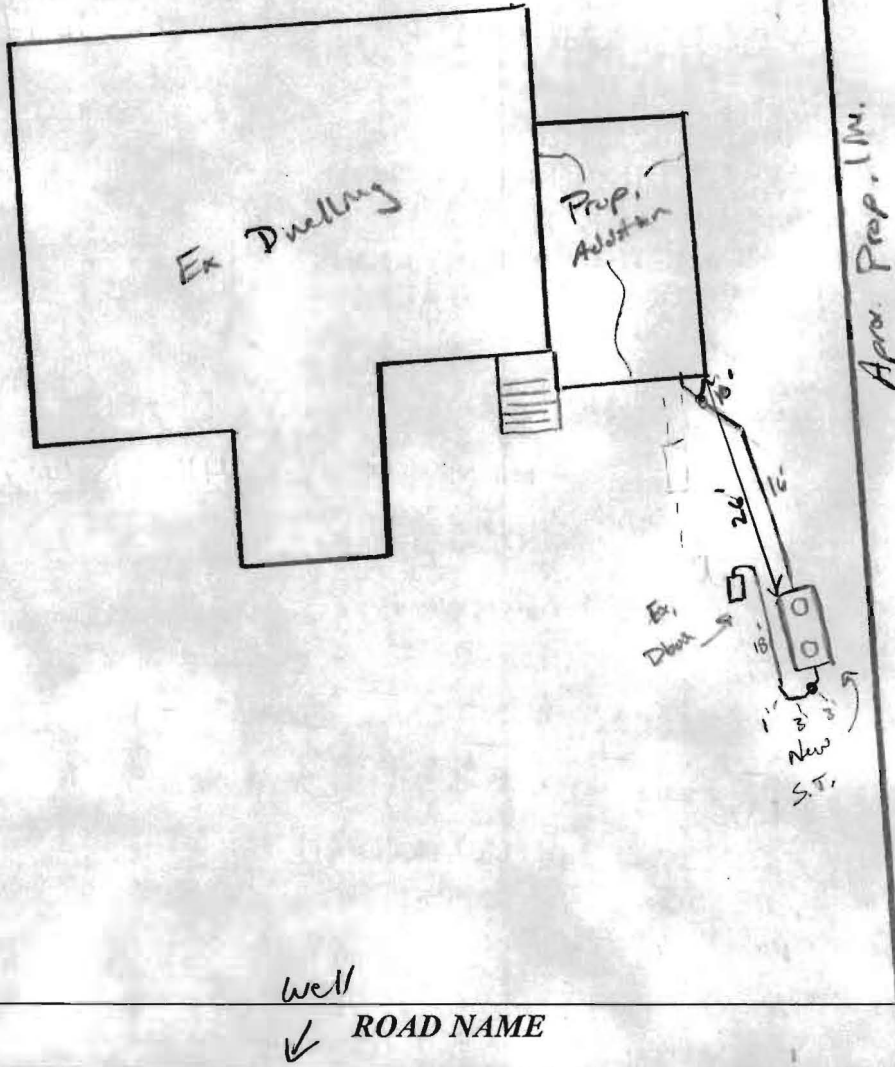

TRENCH/DRAINFIELD DATA

WIDTH	INLET	BOTTOM
_____	_____	_____
NUMBER OF TRENCHES _____		
TOTAL LENGTH _____		
ABSORPTION AREA _____		
DISTRIBUTION BOX LEVEL _____		
DISTRIBUTION BOX BAFFLE _____		
DISTRIBUTION BOX PORT _____		

SEPTIC TANK DATA

SEPTIC TANK 1 LEVEL Yes

MANUFACTURER Babylon

CAPACITY 2000 GAL

SEAM LOC Top

TANK LID DEPTH 2'

BAFFLES Yes

BAFFLE FILTER _____

MANHOLE LOC Front/Back

6" PORT LOC None

WATERTIGHT TEST _____

SLOTTED Yes

DATE ON LID _____

PUMP/SEPTIC TANK LEVEL N/A

MANUFACTURER _____

CAPACITY _____ GAL

SEAM LOC _____

TANK LID DEPTH _____

BAFFLES _____

BAFFLE FILTER _____

MANHOLE LOC _____

6" PORT LOC _____

WATERTIGHT TEST _____

SLOTTED _____

DATE ON LID _____

PRE-CONSTRUCTION:

11/12/10 Since bp was already approved, variance was not an option. Told contractor to keep 20' from addition, shoot elevation including max. out of house and in into Dbox, hold 1% 4" S.H.C. to tank, should be OK. Tanks will be located next to top trench. Well when ready see

INSTALLATION:

11/19/10 S.H.C. raised ~10". coming out of new addition. Tanks set >20' from addition. Plumbing held 1% to Dbox. OK to build CRH

FINAL INSPECTOR 11/19/10 DATE OF APPROVAL K. Raff

MONTICELLO DRIVE

**14049 MONTICELLO DR.
COOKSVILLE, MD 21723**

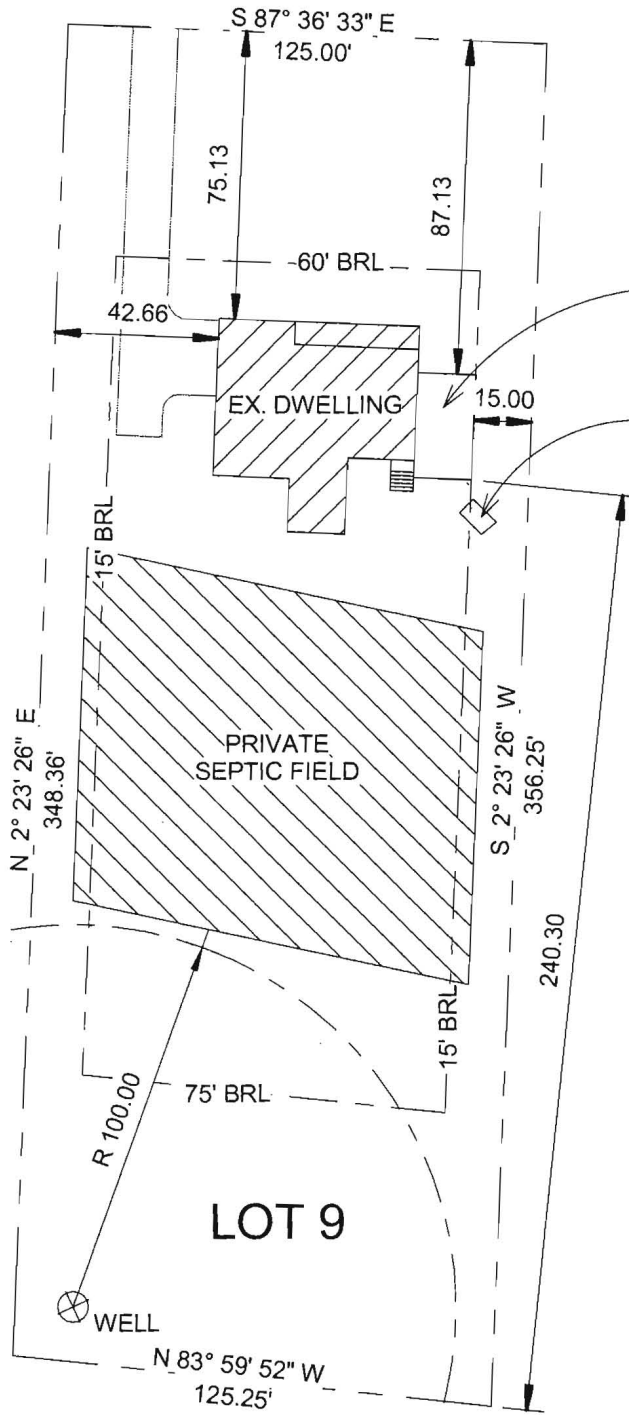

PROPOSED
ADDITION
15'X27.4'

EX. SEPTIC TANK TO
BE RELOCATED

SITE PLAN TO
ACCOMPANY PERMIT
APPLICATION

SCALE 1"=50.00'



I CERTIFY THAT THIS DOCUMENT
WAS PREPARED OR REVIEWED
BY ME AND THAT I AM A DULY
LICENSED PROFESSIONAL
ENGINEER UNDER THE LAWS OF
THE STATE OF MARYLAND
#34723 EXP. 7-5-2011

ALL DIMENSIONS TO EXISTING STRUCTURES WERE DERIVED FROM THE
APPROVED SITE DEVELOPMENT PLAN ON FILE WITH HOWARD COUNTY, MARYLAND