

HOWARD COUNTY
 PERMIT APPLICATION

PERMIT NUMBER

809000487

Building Address 10627 BREEZEWOOD DR Property Owner's Name STEPHEN J. BEZOLD
 Suite/Apt. #: _____ SDP/WP/Petition #: _____
 Address 10627 Breeze Wood Dr
 City WOODSTOCK State MD Zip Code 21163
 Census Tract _____ Subdivision BREEZEWOOD FARMS
 Section _____ Area _____ Lot 5
 Phone 410 750 9509 Phone 410 336 2932 11
 Tax Map _____ Parcel _____ Grid _____
 Applicant's Name & Mailing Address, (if other than stated hereon):
 Zoning _____ Map Coordinates _____ Lot size 1.034 AC
 Phone _____ Fax _____

Existing Use Single Family Contractor Company SAME
 Proposed Use Add. Sun Room & Pool Equipment Storage Contact Person _____
 Estimated Construction Cost \$ 6000 Address _____
 Description of Work 9'-4" x 21'-8" Slab on grade
2x4 wood framing
 City _____ State _____ Zip Code _____
 License No. _____
 Phone _____ Fax _____

Occupant or Tenant SAME Engineer or Architect Company _____
 Contact Name _____ Contact Person _____
 Address _____ Address _____
 City _____ State _____ Zip Code _____ City _____ State _____ Zip Code _____
 Phone _____ Fax _____ Phone _____ Fax _____

BUILDING DESCRIPTION - COMMERCIAL

BUILDING DESCRIPTION - RESIDENTIAL

Building Characteristics		Utilities	
Height: _____	Water Supply: _____ Public <input type="checkbox"/> Private <input type="checkbox"/>	SF Dwelling <input checked="" type="checkbox"/> SF Townhouse <input type="checkbox"/> Depth _____ Width _____	Water Supply: _____ Public <input type="checkbox"/> Private <input type="checkbox"/>
No. of stories: _____	Sewage Disposal: _____ Public <input type="checkbox"/> Private <input type="checkbox"/>	1st floor: <u>Add to East</u>	Sewage Disposal: _____ Public <input type="checkbox"/> Private <input type="checkbox"/>
Gross area, sq. ft. per floor: _____	Electric Yes <input type="checkbox"/> No <input type="checkbox"/> Gas Yes <input type="checkbox"/> No <input type="checkbox"/>	Basement: _____ Finished Basement <input type="checkbox"/> Unfinished Basement <input type="checkbox"/>	Electric Yes <input type="checkbox"/> No <input type="checkbox"/> Gas Yes <input type="checkbox"/> No <input type="checkbox"/>
Use group: _____	Heating System: _____ Electric <input type="checkbox"/> Oil <input type="checkbox"/> Natural Gas <input type="checkbox"/> Propane Gas <input type="checkbox"/>	Crawl space <input type="checkbox"/> Slab on Grade <input checked="" type="checkbox"/>	Heating System: _____ Electric <input type="checkbox"/> Oil <input type="checkbox"/> Natural Gas <input type="checkbox"/> Propane Gas <input type="checkbox"/>
Construction type: _____ Reinforced Concrete _____ Structural Steel _____ Masonry _____ Wood Frame _____	Sprinkler system: N/A <input type="checkbox"/> Full _____ Partial _____ Other Suppression _____ # of Heads _____	No. of Bedrooms _____ Height: _____ Multi-family dwellings: No. of efficiency units: _____ No. of 1 BR units: _____ No. of 2 BR units: _____ No. of 3 BR units: _____	Sprinkler system: N/A <input type="checkbox"/> NFPA #13D _____ NFPA #13R _____ Other: _____
State Certified Modular _____		Other Structure: _____ Dimensions: <u>9'-4" x 21'-8"</u> Footings: <u>8" x 24" Reinf.</u> Roof Height: <u>12' AFF</u>	State Certified Modular _____ Manufactured Home _____

THE UNDERSIGNED HEREBY CERTIFIES AND AGREES AS FOLLOWS: (1) THAT HE/SHE IS AUTHORIZED TO MAKE THIS APPLICATION; (2) THAT THE INFORMATION IS CORRECT; (3) THAT HE/SHE WILL COMPLY WITH ALL REGULATIONS OF HOWARD COUNTY WHICH ARE APPLICABLE THERETO; (4) THAT HE/SHE WILL PERFORM NO WORK ON THE ABOVE REFERENCED PROPERTY NOT SPECIFICALLY DESCRIBED IN THIS APPLICATION; (5) THAT HE/SHE GRANTS COUNTY OFFICIALS THE RIGHT TO ENTER ONTO HIS PROPERTY FOR THE PURPOSE OF INSPECTING THE WORK PERMITTED AND POSTING NOTICES.

Applicant's Signature Stephen Bezold Print Name STEPHEN BEZOLD
 Title/Company _____ Date 3/17/09

Checks payable to: **DIRECTOR OF FINANCE OF HOWARD COUNTY**

** PLEASE WRITE NEATLY AND LEGIBLY. **

FOR OFFICE USE ONLY

AGENCY	DATE	SIGNATURE APPROVAL	DPZ SETBACK INFORMATION	PROPERTY ID#
Land Development, DPZ			Front: _____ Filing fee \$ _____	
State Highways			Rear: _____ Permit fee \$ _____	
Building Official			Side: _____ Excise tax \$ _____	
Dev. Engineering, DPZ			Side St.: _____ Add'l per. fee \$ _____	
Health	<u>3/17/09</u>	<u>[Signature]</u>	All minimum setbacks met? _____	TOTAL FEES \$ _____
Fire Protection			YES <input type="checkbox"/> NO <input type="checkbox"/>	Sub-total paid \$ _____
Is Sediment Control approval required prior to issuance?			Is Entrance Permit required? _____	Balance due \$ _____
YES <input type="checkbox"/> NO <input type="checkbox"/>			YES <input type="checkbox"/> NO <input type="checkbox"/>	Check # <u>5201</u>
CONTINGENCY CONSTRUCTION START: <input type="checkbox"/>			Historic District? _____	Validation # _____
ONE STOP SHOP: <input type="checkbox"/>			YES <input type="checkbox"/> NO <input type="checkbox"/>	
Distribution of Copies: _____			Lot Coverage for New Town Zone _____	
White: Building Official			SDP/Red-line approval date _____	Accepted by _____
Green: LDD, DPZ			Yellow: DED, DPZ	Pink: Health
Gold: SHA				

APPROVED

WALK-THRU BUILDING PERMIT

BP# SS DATE: 3/9/89

APPROX. 218' X 94'

STORAGE ROOM

BREEZEWOOD DRIVE
(50' R/W)

R = 365.00 S 53° 54' 16" E R = 685.21
A = 30,68' 69.07' A = 55.96'

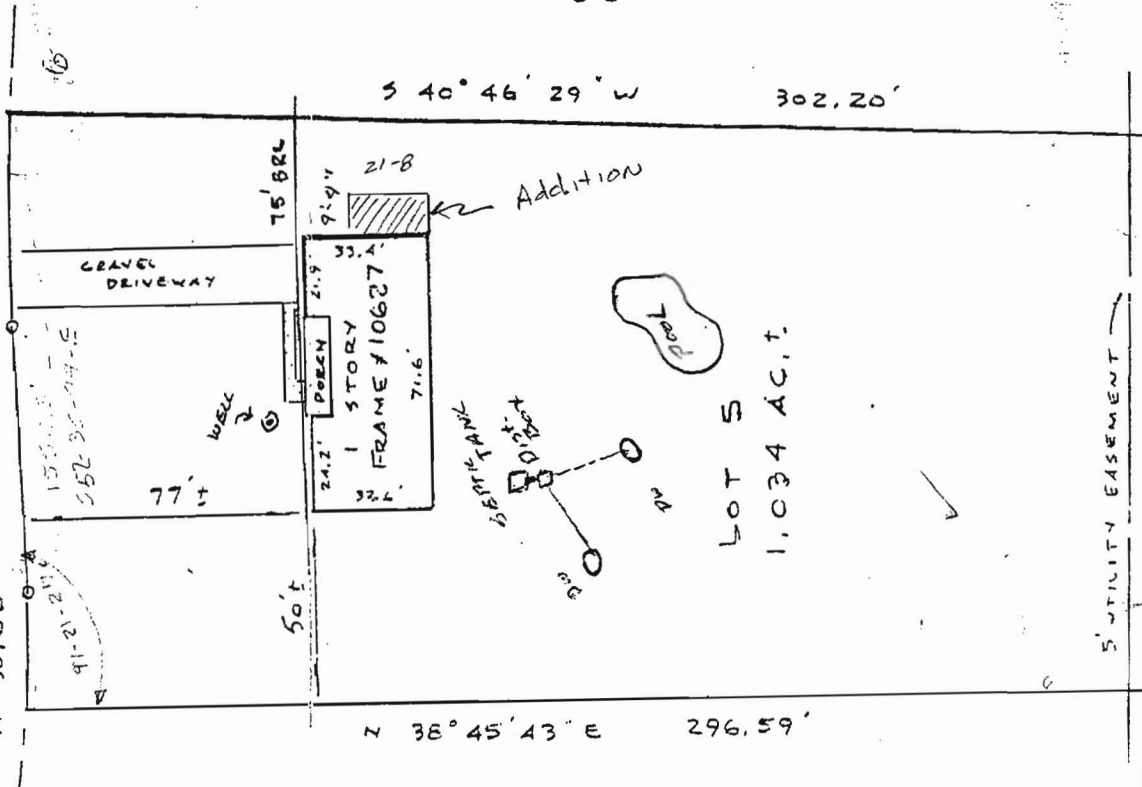

32

49093

Subject property is shown in Zone C on the National Flood Insurance Program Flood Insurance Rate Map of Howard County, Maryland. Panel # 100045 Community Panel # 240044-0010B Effective Date: Dec 4, 1986

Stephen J. Bezdak
James A. Bezdak

This is to certify that I have surveyed the property known as Lot 5 10627 BREEZEWOOD DRIVE sheet of recorded PLAT BK E NO. 89 among the Land Records of HOWARD County, Maryland for the purpose of locating the improvements thereon.

THIS PLAT SHOWS ONLY THAT THE IMPROVEMENTS ARE CONTAINED WITHIN THE OUTLINES OF THE LOT AND IS NOT TO BE USED TO ESTABLISH PROPERTY LINES.



J. Carl Hudgins PLS#96

LOCATION SURVEY
10627 BREEZEWOOD DRIVE
BREEZEWOOD FARMS
3rd ELECTION DISTRICT
HOWARD COUNTY, MD.

NTT ASSOCIATES, INC.
16205 Old Frederick Road
Mt. Airy, Maryland 21771
Phone 442-2031

Scale 1" = 50'
Date Oct 18, 1991
Field By JLM
Drawn By JLM
Drawing # 5363 CAT