



Building Permit Application

Howard County Maryland
Department of Inspections, Licenses and Permits
3430 Court House Drive
Permits: 410-313-2455
www.howardcountymd.gov

Date Received: _____

Permit No.: _____

Building Address: 15331 SWEETBAY ST
 City: WOODBINE State: MD Zip Code: 21797
 Suite/Apt. # _____ SDP/WP/BA #: _____
 Census Tract: _____ Subdivision: BELLE HAVEN
 Section: _____ Area: _____ Lot: 6
 Tax Map: 0014 Parcel: 0066 Grid: 0020
 Zoning: _____ Map Coordinates: _____ Lot Size: 40,010
 Existing Use: NA
 Proposed Use: DECK
 Estimated Construction Cost: \$ 17K
 Description of Work: BUILD WOOD & COMPOSITE DECK W/STAIRS ON REAR OF SFD 20x12 & 18x16 = 528 SF
 Occupant or Tenant: FURBERMANS
 Was tenant space previously occupied? Yes No
 Contact Name: _____
 Address: _____
 City: _____ State: _____ Zip Code: _____
 Phone: _____ Fax: _____
 Email: _____

Property Owner's Name: JENNIFER DAVID FRIEDMAN
 Address: 15331 SWEETBAY ST
 City: WOODBINE State: MD Zip Code: 21797
 Phone: 410 241 2983 Fax: _____
 Email: _____
 Applicant's Name & Mailing Address, (if other than stated herein)
 Applicant's Name: ANDREW MENZ
 Address: 4571 SUN BONNY DR
 City: PINKSBURG State: MD Zip Code: 21048
 Phone: 410 781 7500 Fax: _____
 Email: AMENZ@COMCAST.NET

Contractor Company: FRONTIER DECK BLANDS
 Contact Person: ANDY MENZ
 Address: 4571 SUN BONNY DR
 City: PINKSBURG State: MD Zip Code: 21048
 License No.: 51321
 Phone: 410 781 7500 Fax: _____
 Email: _____

Engineer/Architect Company: _____
 Responsible Design Prof.: _____
 Address: _____
 City: _____ State: _____ Zip Code: _____
 Phone: _____ Fax: _____
 Email: _____

Commercial Building Characteristics	Residential Building Characteristics	
Height: <u>9'</u>	<input type="checkbox"/> SF Dwelling <input type="checkbox"/> SF Townhouse	
No. of stories: <u>1</u>	Depth Width	
Gross area, sq. ft./floor: <u>528 SF</u>	1 st floor:	
	2 nd floor:	
Area of construction (sq. ft.): <u>528</u>	Basement:	
	<input type="checkbox"/> Finished Basement	
Use group:	<input type="checkbox"/> Unfinished Basement	
	<input type="checkbox"/> Crawl Space	
Construction type:	<input type="checkbox"/> Slab on Grade	
<input type="checkbox"/> Reinforced Concrete	No. of Bedrooms:	
<input type="checkbox"/> Structural Steel	Multi-family Dwelling	
<input type="checkbox"/> Masonry	No. of efficiency units:	
<input checked="" type="checkbox"/> Wood Frame	No. of 1 BR units:	
<input type="checkbox"/> State Certified Modular	No. of 2 BR units:	
	No. of 3 BR units:	
	Other Structure:	
	Dimensions:	
<input checked="" type="checkbox"/> Roadside Tree Project Permit	Footings:	
<input type="checkbox"/> Yes <input type="checkbox"/> No	Roof:	
Roadside Tree Project Permit #	<input type="checkbox"/> State Certified Modular	
	<input type="checkbox"/> Manufactured Home	

Utilities	
Water Supply	
<input type="checkbox"/> Public	
<input checked="" type="checkbox"/> Private	
Sewage Disposal	
<input type="checkbox"/> Public	
<input checked="" type="checkbox"/> Private	
Electric:	<input type="checkbox"/> Yes <input type="checkbox"/> No
Gas:	<input type="checkbox"/> Yes <input type="checkbox"/> No
Heating System	
<input type="checkbox"/> Electric <input type="checkbox"/> Oil	
<input type="checkbox"/> Natural Gas <input type="checkbox"/> Propane Gas	
<input type="checkbox"/> Other:	
Sprinkler System:	
<input type="checkbox"/> Yes <input type="checkbox"/> No	
Grading Permit Number:	
Building Shell Permit Number:	

THE UNDERSIGNED HEREBY CERTIFIES AND AGREES AS FOLLOWS: (1) THAT HE/SHE IS AUTHORIZED TO MAKE THIS APPLICATION; (2) THAT THE INFORMATION IS CORRECT; (3) THAT HE/SHE WILL COMPLY WITH ALL REGULATIONS OF HOWARD COUNTY WHICH ARE APPLICABLE THERETO; (4) THAT HE/SHE WILL PERFORM NO WORK ON THE ABOVE REFERENCED PROPERTY NOT SPECIFICALLY DESCRIBED IN THIS APPLICATION; (5) THAT HE/SHE GRANTS COUNTY OFFICIALS THE RIGHT TO ENTER ONTO THIS PROPERTY FOR THE PURPOSE OF INSPECTING THE WORK PERMITTED AND POSTING NOTICES.

Applicant's Signature: [Signature]
 Email Address: AMENZ@COMCAST.NET
 Title/Company: LABORER / FDR

Print Name: ANDY MENZ
 Date: 6/1/15

Checks Payable to: DIRECTOR OF FINANCE OF HOWARD COUNTY
 PLEASE WRITE NEATLY & LEGIBLY
 -FOR OFFICE USE ONLY-

AGENCY	DATE	SIGNATURE OF APPROVAL
State Highways		
Building Officials		
PSZA (Zoning)		
PSZA (Engineering)		
Health	<u>6/1/15</u>	<u>H. Oswald</u>

Is Sediment Control approval required for issuance? Yes No
 CONTINGENCY CONSTRUCTION START

DPZ SETBACK INFORMATION
Front:
Rear:
Side:
Side St.:
All minimum setbacks met? <input type="checkbox"/> Yes <input type="checkbox"/> No
Is Entrance Permit Required? <input type="checkbox"/> Yes <input type="checkbox"/> No
Historic District? <input type="checkbox"/> Yes <input type="checkbox"/> No
Lot Coverage for New Town Zone:
SDP/Red-line approval date:

Filing Fee	\$
Permit Fee	\$
Tech Fee	\$
Excise Tax	\$
PSFS	\$
Guaranty Fund	\$
Add'l per Fee	\$
Total Fees	\$
Sub-Total Paid	\$
Balance Due	\$
Check	#

SWEETBAY STREET
(PUBLIC ACCESS (LAVOL 40' R.O.W.))

IF PUBLIC TREE MAINTENANCE & UTILITY EASEMENT

ELECTRIC TRANSFORMER

SEWER

APPROVED WALK-THRU BUILDING PERMIT

BP# _____ A# _____
 APP. SAN H. Oswald DATE: 6/14/15
 DESC. OF WORK: Construct
20'x12' & 18'x16' DECKS

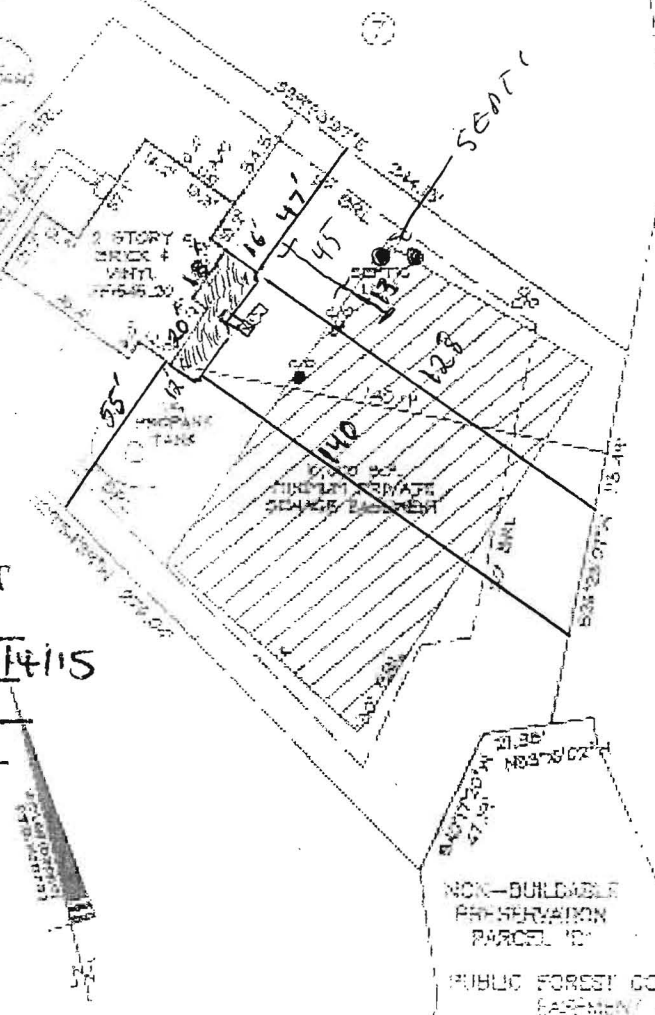

NOTES:

1. THIS PLAN IS OF BENEFIT TO A CONSUMER ONLY INsofar as it is required by a LENDER OR A TITLE INSURANCE COMPANY OR ITS AGENT IN CONNECTION WITH CONTEMPLATED TRANSFER, FINANCING OR REFINANCING.
2. THIS PLAN IS NOT TO BE RELIED UPON FOR THE ESTABLISHMENT OR LOCATION OF FENCES, GARAGES, BUILDINGS, OR OTHER EXISTING OR FUTURE IMPROVEMENTS.
3. THIS PLAN DOES NOT PROVIDE FOR THE ACCURATE IDENTIFICATION OF PROPERTY EOLNARY LINES, BUT THIS IDENTIFICATION MAY NOT BE REQUIRED, FOR THE TRANSFER OF TITLE OR SECURING FINANCING OR REFINANCING.
4. THE ACCURACY OF THE APPARENT SETBACK DIMENSIONS FROM THE PROPERTY LINES TO THE IMPROVEMENTS IS WITHIN 1 FOOT OF BEING GREATER THAN OR LESS THAN THE DIMENSIONS SHOWN.
5. THE BEARINGS SHOWN HEREON ARE BASED ON THE MARYLAND COORDINATE SYSTEM NAD 83 (1983).
6. THE SUBJECT PROPERTY LIES WITHIN FLOOD ZONE X1 (AREAS OF MINIMAL FLOODING) AS SHOWN ON FLOOD RESISTANCE ZONE MAP MD0740044 D01413 DATED 12-8-86.

SURVEYOR'S CERTIFICATE

I HEREBY CERTIFY THAT I (ORER PERSONALLY PREPARED OR WAS IN RESPONSIBLE CHARGE OVER THE PREPARATION OF THIS DRAWING AND THE SURVEYING WORK REFLECTED IN IT, AND THAT IT IS IN COMPLIANCE WITH REQUIREMENTS SET FORTH IN REGULATION 12 OF CHAPTER 02, UNIFORM STANDARDS OF PRACTICE.

I AM A DULY LICENSED PROPERTY LINE SURVEYOR UNDER THE LAWS OF THE STATE OF MARYLAND, LICENSE NO. 239, EXPIRATION DATE 7/3/14.

Robert B. Gougeon 5-9-13

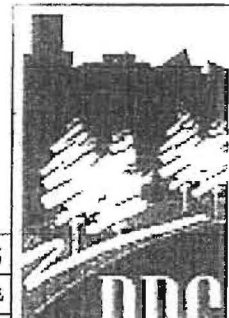

Florian
 Jeffrey
 Eugene
 Anthony J. J. J.
 971 East Main Street
 Washington, MD 21107
 410.335.3643
 410.335.3644 (fax)

LOCATION DRAWING
 15321 SWEETBAY STREET
 LOT 6

DOC JCSP 08118.5
 DATE 05-07-2013