

C1 0761 SEQUENCE NO. (MDE USE ONLY)

STATE OF MARYLAND WELL COMPLETION REPORT

THIS REPORT MUST BE SUBMITTED WITHIN 45 DAYS AFTER WELL IS COMPLETED.

(THIS NUMBER IS TO BE PUNCHED IN COLS. 3-6 ON ALL CARDS)

COUNTY NUMBER

ST/CO USE ONLY DATE RECEIVED

DATE WELL COMPLETED

Depth of Well 22 300 26

PERMIT NO. FROM "PERMIT TO DRILL WELL" HO-95-2089

OWNER STREET OR RFD SUBDIVISION SECTION LOT

WELL LOG

STATE THE KIND OF FORMATIONS PENETRATED, THEIR COLOR, DEPTH, THICKNESS AND IF WATER BEARING

Table with columns: DESCRIPTION, FEET (FROM, TO), check if water bearing. Rows include: Brown soil, Brown clay, Brown shale, Gray Limestone.

GROUTING RECORD

WELL HAS BEEN GROUTED (Y/N) TYPE OF GROUTING MATERIAL (Cement, Bentonite Clay) NO. OF BAGS, NO. OF POUNDS, GALLONS OF WATER, DEPTH OF GROUT SEAL

CASING RECORD

MAIN CASING TYPE Nominal diameter top (main) casing (nearest inch) Total depth of main casing (nearest foot)

OTHER CASING (if used)

Table for other casing with columns: diameter inch, depth (feet) from, to

SCREEN RECORD

screen type or open hole (ST, BR, HO, PL, OT) insert appropriate code below

DEPTH (nearest ft.)

Table for depth with columns: 1-6, 7-12, 13-18, 19-24, 25-30, 31-36, 37-42, 43-48, 49-54, 55-60. Includes slot size and diameter of screen.

GRAVEL PACK IF WELL DRILLED WAS FLOWING WELL INSERT F IN BOX 68

MDE USE ONLY (NOT TO BE FILLED IN BY DRILLER) T (E.R.O.S.) W Q

TELESCOPE CASING LOG INDICATOR OTHER DATA

C 3

PUMPING TEST

HOURS PUMPED (nearest hour) PUMPING RATE (gal. per min.) METHOD USED TO MEASURE PUMPING RATE WATER LEVEL (distance from land surface) BEFORE PUMPING WHEN PUMPING TYPE OF PUMP USED (for test)

PUMP INSTALLED

DRILLER INSTALLED PUMP (YES/NO) IF DRILLER INSTALLS PUMP, THIS SECTION MUST BE COMPLETED FOR ALL WELLS. TYPE OF PUMP INSTALLED PLACE (A,C,J,P,R,S,T,O) IN BOX 29. CAPACITY: GALLONS PER MINUTE (to nearest gallon) PUMP HORSE POWER PUMP COLUMN LENGTH (nearest ft.) CASING HEIGHT (circle appropriate box and enter casing height) LAND SURFACE

LOCATION OF WELL ON LOT

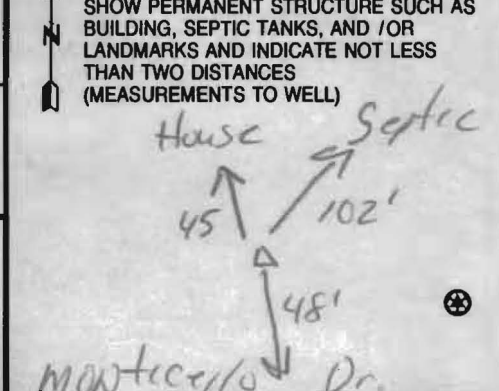

NUMBER OF UNSUCCESSFUL WELLS: 0

WELL HYDROFRACTURED (Y/N)

CIRCLE APPROPRIATE LETTER A WELL WAS ABANDONED AND SEALED WHEN THIS WELL WAS COMPLETED E ELECTRIC LOG OBTAINED P TEST WELL CONVERTED TO PRODUCTION WELL

I HEREBY CERTIFY THAT THIS WELL HAS BEEN CONSTRUCTED IN ACCORDANCE WITH COMAR 26.04.04 "WELL CONSTRUCTION" AND IN CONFORMANCE WITH ALL CONDITIONS STATED IN THE ABOVE CAPTIONED PERMIT, AND THAT THE INFORMATION PRESENTED HEREIN IS ACCURATE AND COMPLETE TO THE BEST OF MY KNOWLEDGE.

DRILLERS LIC. NO. MSD 009

DRILLERS SIGNATURE

LIC. NO. D

SITE SUPERVISOR (sign. of driller or journeyman responsible for sitework if different from permittee)

B 1 6288
1 2 3 6

SEQUENCE NO. (MDE USE ONLY)

STATE OF MARYLAND
APPLICATION FOR PERMIT TO DRILL WELL

STATE PERMIT NUMBER

534546 please type

40-95-2089
70 fill in this form completely 79

Date Received (APA)

04 08 11

OWNER INFORMATION

8 MM DD YY 13

15 Last Name: Yungmann
Owner: Shannon
34 First Name: Shannon
36 Street or RFD: 14045 Monticello Dr.
55 Cooksville MD 21723
57 Town: Cooksville 70 State: MD 72 Zip: 21723 76

B 3 LOCATION OF WELL

8 COUNTY: Howard 21
23 SUBDIVISION: Harless Manor 42
SECTION: 44 46 LOT: 10 48 50
52 NEAREST TOWN: Cooksville 71
MILES FROM TOWN (enter 0 if in town): 0.3 M I 73 76 77 78

DRILLER INFORMATION

76 Driller's Name: Allen Compton
81 License No.: MS D 009
Firm Name: Eagles Well Drilling
Address: 6003 Woodbine rd 21797
Signature: Allen Compton Date: 4-1-11

B 4 DIRECTION OF WELL FROM TOWN (CIRCLE BOX)

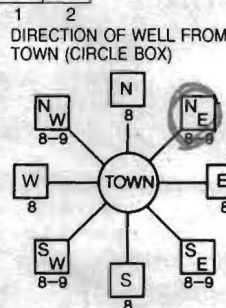

11 NEAR WHAT ROAD: Monticello Dr. 30
ON WHICH SIDE OF ROAD (CIRCLE APPROPRIATE BOX):
34 50 37 DISTANCE FROM ROAD FT
ENTER FT OR MI 38 39
TAX MAP: 0009 BLK: 0019 PARCEL 0346

B 2 WELL INFORMATION
1 2 APPROX. PUMPING RATE (GAL. PER MIN.): 5
8 12 AVERAGE DAILY QUANTITY NEEDED (GAL. PER DAY): 500
14 20

USE FOR WATER (CIRCLE APPROPRIATE BOX)

- DOMESTIC POTABLE SUPPLY & RESIDENTIAL IRRIGATION
- FARMING (LIVESTOCK WATERING & AGRICULTURAL IRRIGATION)
- INDUSTRIAL, COMMERCIAL, DEWATERING
- PUBLIC WATER SUPPLY WELL
- TEST, OBSERVATION, MONITORING
- GEO-THERMAL

NOT TO BE FILLED IN BY DRILLER HEALTH DEPARTMENT APPROVAL

Howard 13 A49888-R
COUNTY NAME COUNTY NO.
STATE SIGNATURE: [Signature] INSERT S 41
DATE ISSUED: 4/8/11
43 MM DD YY 48 CO SIGNATURE: [Signature] EXP. DATE: 4/8/12
NORTH GRID: 546 000 EAST GRID: 0800 000
50 55 57 63

APPROXIMATE DEPTH OF WELL: 300 FEET
24 28
APPROXIMATE DIAMETER OF WELL: 6 INCH
NEAREST

METHOD OF DRILLING (circle one)

- BORED (or Augered) JETTED Jetted & DRIVEN
- 30 AIR-ROTary AIR-PERCussion ROTARY (Hydraulic Rotary)
- 37 CABLE REVERSE-ROTary Drive-POINT
- other

SHOW MAJOR FEATURES OF BOX & LOCATE WELL WITH AN X
SOURCES OF DRILLING WATER:
1.
2.
3.

WRITE THE BOX NUMBER FROM THE MAP HERE

E 990
N 546
000
000

REPLACEMENT OR DEEPEMED WELLS (CIRCLE APPROPRIATE BOX)

- THIS WELL WILL NOT REPLACE AN EXISTING WELL
 - THIS WELL WILL REPLACE A WELL THAT WILL BE ABANDONED AND SEALED
 - 39 THIS WELL WILL REPLACE A WELL THAT WILL BE USED AS A STANDBY-CONTACT LOCAL APPROVING AUTHORITY FOR POLICY ON STANDBY WELLS
 - THIS WELL WILL DEEPEM AN EXISTING WELL
- PERMIT NUMBER OF WELL TO BE REPLACED OR DEEPEMED (IF AVAILABLE) 41: 40-94-145652

DRAW A SKETCH BELOW SHOWING LOCATION OF WELL IN RELATION TO NEARBY TOWNS AND ROADS AND GIVE DISTANCE FROM WELL TO NEAREST ROAD JUNCTION

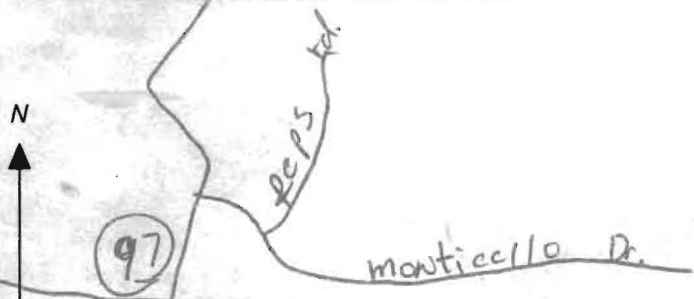

Not to be filled in by driller (MDE OR COUNTY USE ONLY)

APPROX. PERMIT NUMBER: G
PERMIT No.: 40-95-2089
70 71 72 73 74 75 76 77 78 79

SPECIAL CONDITIONS: Ex Well must be sealed per COMAR

NOTE - APPROVING AUTHORITIES SHOULD USE SEPARATE SHEET IF NEEDED

26.04.07, is connected w/ pump and spigot.

**HOWARD COUNTY HEALTH DEPARTMENT
BUREAU OF ENVIRONMENTAL HEALTH
WATER AND SEWERAGE PROGRAM
TEL: (410)313-2640 FAX: (410)313-2648**

Information Form for the Installation of the Well Pump, Pitless Adapter, and Supply Piping

NOTE: The installer is responsible for requesting an inspection prior to 9 am on the day of the desired inspection. No work is to be covered until approved by the Health Department. All installations must comply with the National Standard Plumbing Code (NSPC, as amended locally) and COMAR 26.04.04 (MD Well Construction Regulations). Submission of a complete form is required prior to Use and Occupancy approval.

Company Name: Fogles Telephone #: _____
Address: _____

(Must circle one) Licensed Plumber Licensed Well Driller Licensed Well Pump Installer

License # and name of individual responsible for the field installation:

Name (Print): _____ License# _____

***A licensed individual must perform the actual installation. Apprentices must be under the direct supervision of a licensed journeyman or master plumber, pump installer or well driller. Licenses may be subjected to field verification.**

Name of Property Owner: Sharon Yagman Telephone #: _____
Subdivision: Hartless Manor Lot #: 10 Well Tag #: HO-95-2089 ✓
Site Address: 14045 Mendocino Dr.

Submersible Pump Data

Make: _____
Model #: _____
Pump Capacity _____ GPM
Well Yield: _____ GPM

Pitless Adapter

Make: _____
Model #: _____
Depth: _____ (36" min)
NSF approved: _____

Well Cap and Electric Conduit

Two piece watertight cap: _____
Screened, vented well cap: _____
Cap secured to casing: _____
Conduit min 18" B.G.: _____
Conduit secured to well cap: _____

Depth of well encountered at time of pump installation: _____ (feet)
If pump capacity exceeds well yield, a low water cut off switch is required by NSPC 1990 Section 17.8.4
Torque arrestors or Cable guards are required - Must circle one
Safety rope, if used, attached to inside of well casing with eye bolt _____

Piping to house

Type: _____
PSI: _____ (160 psi min)
Depth of supply line: _____ (36" min)

House Connection

PVC sleeved to undisturbed soil at wall penetration: _____
Approximate length of sleeve: _____
Sleeve caulked and sealed properly: _____

The water supply line is required to be at least ten feet from the septic tank, pump chamber, sewage piping, distribution box, drainfields, and sewage reserve area. If this cannot be accomplished, contact this office for approval prior to installation.

Signature of company representative responsible for installation _____ date _____

For Health Department Use Only - Not to be completed by Installer

Date Insp. Requested: 6/2/11 Date Insp. Approved: 6/3/11 - Approved
Inspection Data: Pitless adapter and water supply line at least 36" below grade ✓
Two piece cap installed and attached to casing securely ✓
Elec. conduit extends at least 18" below grade/attached to cap properly ✓
Safety rope installed inside of well casing ✓
Correct well tag attached properly and casing 8" above finished grade ✓
Water supply line sleeved adequately at house connection ✓
Adequate grout observed below pitless adapter ✓

by
(MS)

HD-215 (Rev. 8/00) 6/2/11 Well line must be sleeved due to encroachment on septic systems. (MS)



Bureau of Environmental Health
7178 Columbia Gateway Drive, Columbia, MD 21046-2147
(410) 313-2640 Fax (410) 313-2648
TDD (410) 313-2323 Toll Free 1-866-313-6300
website: www.hchealth.org

Peter L. Beilenson, M.D., M.P.H., Health Officer

TO ALL INTERESTED PARTIES

When submitting a well permit application for a proposed well for new construction, please indicate one of the following:

Well Site Location:

Harless Manor 10 Monticello Dr
Subdivision/Property Name Lot# Road Name

- The well site has been staked by _____
(professional land surveyor or company employing professional land surveyors)
on _____ (date) and does not require a site inspection.
- The well driller, builder or property owner will call the Health Department to schedule a time to meet in the field to verify the proposed well site location.

This sheet, along with two copies of an acceptable well site plan, must be attached to the green well permit application.

Revised 3/11/05

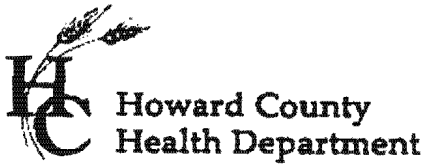

Bureau of Environmental Health
7178 Columbia Gateway Drive
Columbia, MD 21046-2147
(410) 313-2640 Fax (410) 313-2648
TDD (410) 313-2323 Toll Free 1-866-313-6300
website: www.hchealth.org

Peter L. Beilenson, M.D., M.P.H., Health Officer

June 22, 2011

Doug Porta
14045 MONTICELLO DR
COOKSVILLE, MD 21723

RE: **Water Sample Results**
14045 MONTICELLO DR

Dear Doug Porta,

We have received the results from the testing of the water sample(s) taken from the above referenced property on June 20, 2011. A description of the results and the established standards for each test is included below. Standards such as maximum contaminant levels (MCL), secondary maximum contaminant levels (SMCL), and drinking water equivalency levels (DWEL) are established by the EPA and other agencies to provide a reference for determining when action should be taken. These standards help to improve the overall quality of your water or ensure that steps are taken to treat the water to prevent you and your family from getting sick. Typically, no water is completely free of contamination but you should be concerned if the level of contamination for a particular test exceeds the standard.

The results from the **Bacteria** testing found that bacteria was present in the sample taken from the bathroom faucet and at this time is not considered safe for all uses. According to drinking water standards there should be no bacteria present.

Please contact the Health Department at (410) 313-1773 between 8:30 a.m. and 4:30 p.m., Monday through Friday if you have any questions regarding these test results.

Sincerely,

A handwritten signature in black ink that reads 'Hank Oswald'.

Hank Oswald, R.S.
Community Hygiene Program

Enclosures



**Bureau of Environmental Health
7178 Columbia Gateway Drive
Columbia, MD 21046-2147
(410) 313-2640 Fax (410) 313-2648
TDD (410) 313-2323 Toll Free 1-866-313-6300
website: www.hchealth.org**

Peter L. Beilenson, M.D., M.P.H., Health Officer

July 07, 2011

Doug Porta
14045 MONTICELLO DR
CLARKSVILLE, MD 21029

**RE: Water Sample Results
14045 MONTICELLO DR
Invoice #: ICOP/Survey**

Dear Doug Porta,

We have received the results from the testing of the water sample(s) taken from the above referenced property on June 20, 2011. A description of the results and the established standards for each test is included below. Standards such as maximum contaminant levels (MCL), secondary maximum contaminant levels (SMCL), and drinking water equivalency levels (DWEL) are established by the EPA and other agencies to provide a reference for determining when action should be taken. These standards help to improve the overall quality of your water or ensure that steps are taken to treat the water to prevent you and your family from getting sick. Typically, no water is completely free of contamination but you should be concerned if the level of contamination for a particular test exceeds the standard.

The results from the **Bacteria** testing found that bacteria was present in the sample taken from the bathroom faucet and at this time is not considered safe for all uses. According to drinking water standards there should be no bacteria present.

A sample was collected to determine the **Nitrate** level in your water supply. The nitrate level was 1.10 parts per million. The MCL for nitrate is 10.0 parts per million.

A **Turbidity** sample was collected to determine the amount of suspended particulates in your water supply. The turbidity level was 1.3 nephelometric turbidity units (NTU's). The MCL for turbidity is 10.0 NTU's.

A sample was collected to determine the levels of **Dissolved Solids** in your water supply. The Dissolved Solids level was 507 parts per million. The SMCL for Dissolved Solids is 500 parts per million.

A sample was collected to determine the levels of **Chlorides** in your water supply. The chloride level was 235 parts per million. The SMCL for chlorides is 250 parts per million.

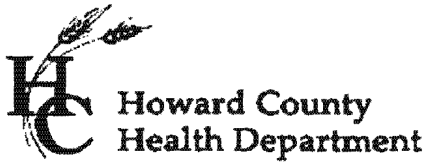

Bureau of Environmental Health
7178 Columbia Gateway Drive
Columbia, MD 21046-2147
(410) 313-2640 Fax (410) 313-2648
TDD (410) 313-2323 Toll Free 1-866-313-6300
website: www.hchealth.org

Peter L. Beilenson, M.D., M.P.H., Health Officer

A sample was collected to determine the levels of **Sodium** in your water supply. The Sodium level was 33 parts per million. The DWEL for Sodium is 20 parts per million.

Please contact the Health Department at (410) 313-1773 between 8:30 a.m. and 4:30 p.m., Monday through Friday if you have any questions regarding these test results.

Sincerely,

Hank Oswald, R.S.
Community Hygiene Program

Enclosures



HOWARD COUNTY HEALTH DEPARTMENT

34546

DATE
04/08/2011

W5

Received From

Fogles Well Drilling Inc

PHONE #

443 609 4195

PO BOX 202 Woodbine MD 21717

For

Well Application

CASH

CHECK

NO.

Montecello Drive (14045)

One hundred sixty dollars ~~00~~ Dollars

\$ 160 00

Amichele

Received By

FOUNTAIN VALLEY ANALYTICAL LABORATORY, INC.

1413 Old Taneytown Rd. Westminster, MD (410) 848-1014 (410) 876-4554 FAX (410) 848-0298

REPORT OF ANALYSIS

Laboratory ID #:	74680	Account #:	1930
Reference:	Doug Portar	Company:	Fogle's Well Drilling
Location:	14045 Monticello Drive Cooksville, MD 21723	Requested By:	Dave Fogle
Date/ Time Collected:	3/23/2010 1340	Source:	Well Water
Date/Time Rec'd:	3/23/2010 1450	Site:	Outside Hose Bib
Chlorine ppm:	Free: ND Total: ND	Treatment:	None
Collected By:	J. Fogle 1974JF	pH:	5.5
		Well #:	N/A

PARAMETERS	RESULTS	UNITS	REFERENCE	METHOD
DATE/TIME/ANALYST				
Chloride	482.5	mg/L	250 SM18 4500-Cl-	3/25/2010 / 1630 / CWM

NOTES:

- 1 mg/L = milligrams per liter (also, parts per million)
- 2 ND = None Detected; N/A: Not Available
- 3 Sample collected by client, analyzed as received
- 4 pH level tested in lab

Reason for Test Client's Information

Date Reported: 3/25/2010

MD State Certification # 133

FOUNTAIN VALLEY ANALYTICAL LABORATORY, INC.

1413 Old Taneytown Rd. Westminster, MD (410) 848-1014 (410) 876-4554 FAX (410) 848-0298

REPORT OF ANALYSIS

Laboratory ID #:	74680.1	Account #:	1930
Reference:	Doug Portar	Company:	Fogle's Well Drilling
Location:	14045 Monticello Drive Cooksville, MD 21723	Requested By:	Dave Fogle
Date/ Time Collected:	3/23/2010 1340	Source:	Well Water
Date/Time Rec'd:	3/23/2010 1450	Site:	Outside Hose Bib
Chlorine ppm:	Free: ND Total: ND	Treatment:	None
Collected By:	J. Fogle 1974JF	pH:	5.5
		Well #:	N/A

PARAMETERS	RESULTS	UNITS	REFERENCE	METHOD
DATE/TIME/ANALYST				
Sodium	169	mg/L	----	200.7 3/31/2010 / 0924 / JWK

NOTES

- 1 mg/L = milligrams per liter (also, parts per million)
- 2 Sodium Detection Limit: 0.50 mg/L
- 3 Sub-contracted to Lab # 128
- 4 ND = None Detected; N/A: Not Available
- 5 Sample collected by client, analyzed as received
- 6 pH level tested in lab

Reason for Client's Information

Date Reported: 3/31/2010

MD State Certification # 133

FOUNTAIN VALLEY ANALYTICAL LABORATORY, INC.

1413 Old Taneytown Rd. Westminster, MD (410) 848-1014 (410) 876-4554 FAX (410) 848-0298

REPORT OF ANALYSIS

Laboratory ID #:	79209	Account #:	1930
Reference:	Shannon Yongmann	Company:	Fogle's Well Drilling
Location:	14045 Monticello Drive	Requested By:	Dave Fogle
	Cooksville, MD 21723	Source:	Well Water
Date/ Time Collected:	4/20/2011 0815	Site:	Bailed from Well
Date/Time Rec'd:	4/21/2011 1557	Treatment:	None
Chlorine ppm:	Free: ND Total: ND	pH:	6.3
Collected By:	D. Fogle 8194DF	Well #:	HO-95-2089

PARAMETERS	RESULTS	UNITS	REFERENCE	METHOD	DATE/TIME/ANALYST
Sodium	25.0	mg/L	---	200.7	4/26/2011 / 1622 / CHK

NOTES

- 1 mg/L = milligrams per liter (also, parts per million)
- 2 Sodium Detection Limit: 0.50 mg/L
- 3 Sub-contracted to Reference Lab #192
- 4 ND = None Detected; N/A: Not Available
- 5 Sample collected by client, analyzed as received
- 6 pH level tested in lab

Reason for Test : Client's Information

Date Reported: 4/29/2011

FOUNTAIN VALLEY ANALYTICAL LABORATORY, INC.

1413 Old Taneytown Rd. Westminster, MD (410) 848-1014 (410) 876-4554 FAX (410) 848-0298

REPORT OF ANALYSIS

Laboratory ID #: 79208 Account #: 1930
Reference: Shannon Yongmann Company: Fogle's Well Drilling
Location: 14045 Monticello Drive Requested By: Dave Fogle
Cooksville, MD 21723 Source: Well Water
Date/ Time Collected: 4/20/2011 0815 Site: Bailed from Well
Date/Time Rec'd: 4/21/2011 1557 Treatment: None
Chlorine ppm: Free: ND Total: ND pH: 6.3
Collected By: D. Fogle 8194DF Well #: HO-95-2089

PARAMETERS	RESULTS	UNITS	REFERENCE	METHOD	DATE/TIME/ANALYST
Chloride	179.0	mg/L	250	SM18 4500-Cl-B	4/21/2011 / 1610 / KME

NOTES

- 1 mg/L = milligrams per liter (also, parts per million)
- 2 Results less than or within the reference range are considered satisfactory and within potable water limits at the time of sampling.
- 3 ND = None Detected
- 4 Sample collected by client, analyzed as received
- 5 pH & Chlorine level tested in lab

Reason for Test : Client's Information

Date Reported: 4/25/2011



Howard County
Health Department

Bureau of Environmental Health
7178 Gateway Drive Columbia, MD 21046
(410) 313-2640 Fax (410) 313-2648
TDD (410) 313-2323 Toll Free 1-866-313-6300
website: www.hchealth.org

Peter L. Beilenson, M.D., M.P.H., Health Officer

June 2nd, 2011

Shannon Yungmann
14045 Monticello Dr.
Cooksville, MD 21723

RE: **Replacement Well Issues**
Harless Manor, Lot 10
14045 Monticello Dr.
Well Permit # HO-95-2089

Dear Mrs Yungmann:

According to our records, your replacement well has been connected to the dwelling. We request that you contact the Community Hygiene Program, at (410) 313-1773 to schedule an initial water sampling for the above referenced replacement well, as required by the Maryland Well Construction Regulation (COMAR 26.04.04). This sampling includes testing for bacteria, nitrates, turbidity, and sand. There is currently no charge for the sampling and it is to your benefit to have it tested. In addition, your old existing well will need to be sealed according to COMAR 23.04.04.11 by a licensed well driller providing documentation of the completed process.

It is preferred that the sample be collected from the primary indoor drinking tap, but if suitable scheduling is not possible, the sample may be taken from an outside tap to complete your sampling obligation. However, the potential for unsuccessful sample results increases when samples are collected from taps exposed to the outside environment.

In addition, a test for total dissolved solids, chlorides, and sodium should be performed. Hopefully this test will rule out any potential drinking water contaminants such as sodium chlorides that existed in your source water supply in your existing well. There is currently no charge for this sample as well.

If you have any questions, or would like to discuss these matters further please call me (410) 313-1771. Thank you for your attention to these important matters.

Respectfully,

Kevin Wolf, R.E.H.S./R.S.
Well and Septic Program

cc: Community Hygiene Program
File

SITE INSPECTION SHEET

OWNER: Doug Porta PHONE #: _____

ADDRESS: 14045 Montsuello CONTRACTOR: Fogles

WELL TAG #: HO-94-1456

SUBDIVISION: Herless Manor LOT: 10 COUNTY #: 13

PROPOSAL: High salts, chlorides,

LOCATION DIAGRAM

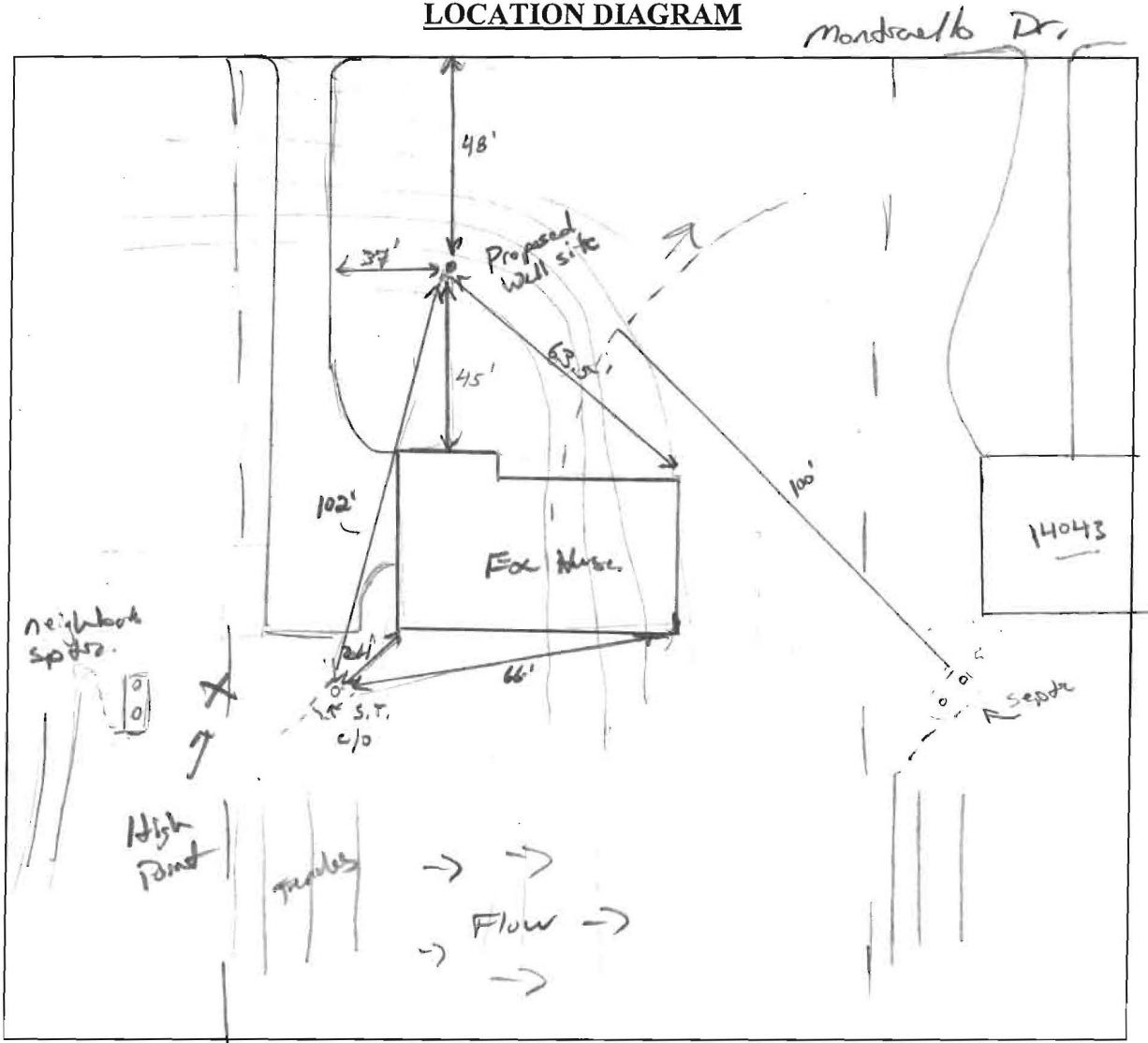

COMMENTS: Met w/ Driller and Homeowner on site. Agreed to place well approx 45' from base on top of knoll just out of 100' radius of adjacent septic components. (KW)

DATE: 4-7-11

INSPECTOR: K. Wolf