

APPROVED

WALK-THRU BUILDING PERMIT

BP# B00148664 A# 511939M

APP. SAN KL DATE: 4/3/04

DESC. OF WORK: deck

CRIB NORTH

10' PUBLIC TREE MAINTENANCE EASEMENT

LOT 13

LOT 17

LOT 15

To Scale
No septic or well concerns
SCALE: 1" = 60'

NON-BUILDABLE
PRESERVATION PARCEL 'A'
ENVIRONMENTAL EASEMENT
PRIVATELY OWNED
HOWARD COUNTY AND THE WELLINGTON
HOME OWNERS ASSOCIATION AS
THE EASEMENT HOLDERS

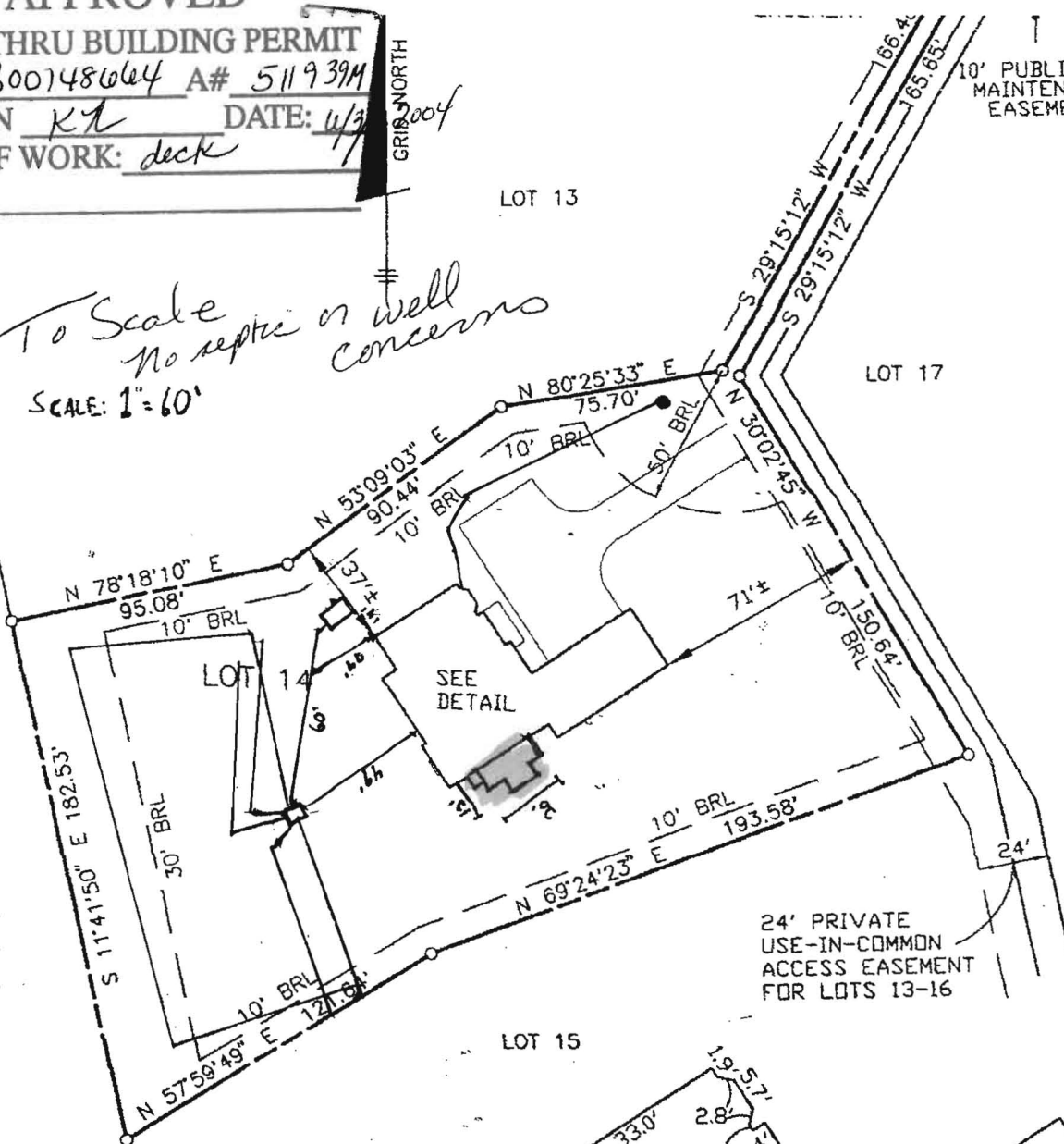

SURVEYOR'S CERTIFICATE

I HEREBY CERTIFY TO THE BEST OF MY KNOWLEDGE AND BELIEF THE DWELLING(S) SHOWN ON THIS DRAWING LIES WITHIN THE LOT LINES SHOWN AS COMPILED FROM TITLE OR OTHER SOURCES. OTHER IMPROVEMENTS ARE FOR PICTORIAL PURPOSES ONLY. THIS DRAWING IS NOT A BOUNDARY SURVEY AND HAS BEEN PREPARED EXCLUSIVELY FOR TITLE PURPOSES ONLY. PREPARED WITHOUT THE BENEFIT OF A TITLE REPORT.

David M. Lewis
REG. No. 10978

RECORD PLAT No. 15289
FEMA FIRM No. 240044 0014 B
ZONE: C
DATED: 12/4/86

BENCHMARK

ENGINEERS & LAND SURVEYORS & PLANNERS

10/24/03

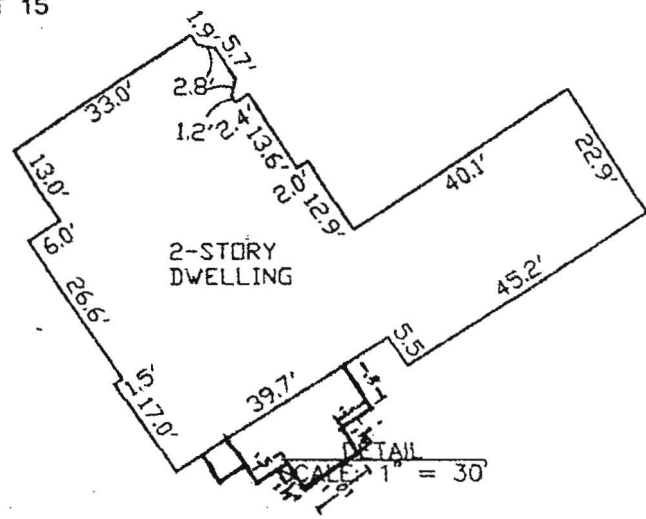

LOCATION DRAWING
THE WOODS OF WELLINGTON
LOT No. 14
3242 HUNTERS WORTH