

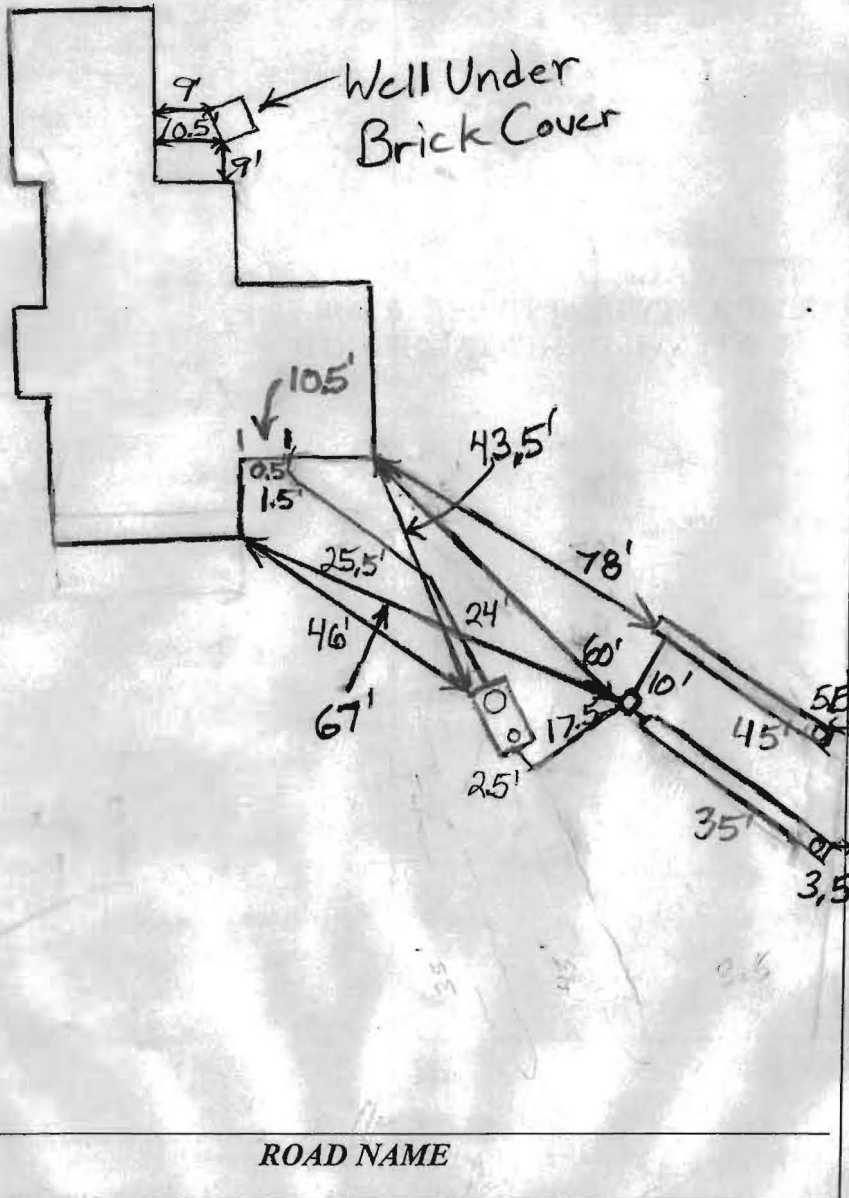

NOT TO SCALE



TRENCH/DRAINFIELD DATA

WIDTH	INLET	BOTTOM
3'	3.5'	5.5'
NUMBER OF TRENCHES		2
TOTAL LENGTH		80'
ABSORPTION AREA		240 + Sidewall
DISTRIBUTION BOX LEVEL		Levels
DISTRIBUTION BOX BAFFLE		Yes
DISTRIBUTION BOX PORT		No

SEPTIC TANK DATA

SEPTIC TANK 1 LEVEL	Yes
MANUFACTURER	Babylon
CAPACITY	1500 GAL
SEAM LOC	Top
TANK LID DEPTH	1.5'-2'
BAFFLES	Yes
BAFFLE FILTER	No
MANHOLE LOC	Front
6" PORT LOC	Rear
WATERTIGHT TEST	No
SLOTTED	Yes
DATE ON LID	Dry

PUMP/SEPTIC TANK LEVEL

MANUFACTURER	N/A
CAPACITY	GAL
SEAM LOC	
TANK LID DEPTH	
BAFFLES	
BAFFLE FILTER	
MANHOLE LOC	
6" PORT LOC	
WATERTIGHT TEST	
SLOTTED	
DATE ON LID	

Fence

ROAD NAME

PRE-CONSTRUCTION:

7/27/2010 Install trenches on contour near where shown. Pump out and fill in old tank with suitable material. (BB)  
 8/9/2010

INSTALLATION: 8/9/2010 Tank set. Trenches done. Need to make house connection and abandon drywell. Old tank to be filled with gravel. (BB)

8/10/2010 Old tank filled with gravel. Drywell abandoned. Making house connection. O.K. to cover when done. (BB)

FINAL INSPECTOR

B. Baker

DATE OF APPROVAL

8/10/2010