

May 10: 05-368308

EMERGENCY/TEMP NO. IF ANY

B 1 1996 SEQUENCE NO. (MDE USE ONLY) STATE OF MARYLAND STATE PERMIT NUMBER
 1 2 3 6
 APPLICATION FOR PERMIT TO DRILL WELL HO-95-1896
 5 3 2 5 3 4 please type 70 fill in this form completely 79

Date Received (APA) _____
OWNER INFORMATION
 8 MM DD YY 13
 15 Last Name Owner First Name 34
Stoner, Darin, Thomas
 36 Street or RFD 55
13717 Highland Road
Clarksville Md 21029
 57 Town 70 State 72 Zip 76

B 3 LOCATION OF WELL
 8 COUNTY Howard 21
 23 SUBDIVISION Clarksville 42
 SECTION Part LOT Part
 44 46 48 50
Clarksville
 52 NEAREST TOWN 71
 MILES FROM TOWN (enter 0 if in town) 0 M I
 73 76 77 78

DRILLER INFORMATION
Marshal Knutson M S D 106
 Driller's Name 76 License No. 81
Allied Environmental Services
 Firm Name
PO Box 1242, Millersville Md 21108
 Address
Mark Cotts 2/24/10
 Signature Date

B 4
 1 2 DIRECTION OF WELL FROM TOWN (CIRCLE BOX)
 11 NEAR WHAT ROAD 30
13717 Highland Rd
 ON WHICH SIDE OF ROAD (CIRCLE APPROPRIATE BOX)
 NORTH SOUTH
 WEST EAST
 34 400 37
 DISTANCE FROM ROAD
 ENTER FT OR MI 38 39
 TAX MAP: 34 BLK: 3 PARCEL 331

B 2 WELL INFORMATION
 1 2 APPROX. PUMPING RATE (GAL. PER MIN.)
 8 12
 AVERAGE DAILY QUANTITY NEEDED (GAL. PER DAY)
 14 20

USE FOR WATER (CIRCLE APPROPRIATE BOX)
 DOMESTIC POTABLE SUPPLY & RESIDENTIAL IRRIGATION
 FARMING (LIVESTOCK WATERING & AGRICULTURAL IRRIGATION)
 INDUSTRIAL, COMMERCIAL, DEWATERING
 PUBLIC WATER SUPPLY WELL
 TEST, OBSERVATION, MONITORING
 GEO-THERMAL 2 Closed Loops

NOT TO BE FILLED IN BY DRILLER HEALTH DEPARTMENT APPROVAL
Howard (13) A19481
 COUNTY NAME COUNTY NO.
 STATE SIGNATURE _____ INSERT S →
 DATE ISSUED 5/3/2010 41
Brian Baker 5/3/2010
 43 MM DD YY 48 CO SIGNATURE EXP. DATE
 NORTH GRID 502 0 0 0 EAST GRID 806 0 0 0
 50 55 57 63

APPROXIMATE DEPTH OF WELL 300 FEET
 24 28
 APPROXIMATE DIAMETER OF WELL 6 INCH
 NEAREST

SHOW MAJOR FEATURES OF BOX & LOCATE WELL WITH AN X
 SOURCES OF DRILLING WATER
 1. Driller Well
 2.
 3.
 WRITE THE BOX NUMBER FROM THE MAP HERE
 E 806
 N 5002
 000
 000

METHOD OF DRILLING (circle one)
 BORED (or Augered) JETTED Jetted & DRIVEN
 30 AIR-ROTary AIR-PERcussion ROTARY (Hydraulic Rotary)
 37 CABLE REVerse-ROTary DRive-POINT
 other _____

REPLACEMENT OR DEEPEMED WELLS (CIRCLE APPROPRIATE BOX)
 THIS WELL WILL NOT REPLACE AN EXISTING WELL
 THIS WELL WILL REPLACE A WELL THAT WILL BE ABANDONED AND SEALED
 THIS WELL WILL REPLACE A WELL THAT WILL BE USED AS A STANDBY-CONTACT LOCAL APPROVING AUTHORITY FOR POLICY ON STANDBY WELLS
 THIS WELL WILL DEEPEM AN EXISTING WELL
 PERMIT NUMBER OF WELL TO BE REPLACED OR DEEPEMED (IF AVAILABLE) 41 _____ 52

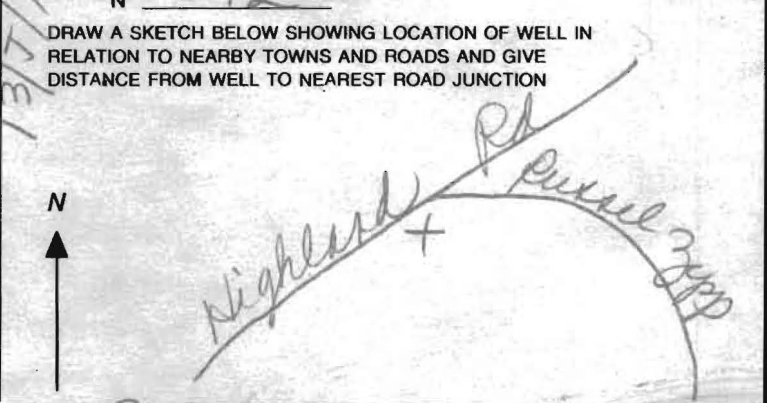

Not to be filled in by driller (MDE OR COUNTY USE ONLY)
 APPROP. PERMIT NUMBER _____ G _____
 PERMIT No. HO-95-1896
 70 71 72 73 74 75 76 77 78 79

SPECIAL CONDITIONS Great Borehole from Bottom Upwards With Tremie Pipe
 NOTE: APPROVING AUTHORITIES SHOULD REVIEW PERMITS IF NEEDED

C1 7703

SEQUENCE NO. (MDE USE ONLY)

STATE OF MARYLAND WELL COMPLETION REPORT

THIS REPORT MUST BE SUBMITTED WITHIN 45 DAYS AFTER WELL IS COMPLETED.

1 2 3 6 (THIS NUMBER IS TO BE PUNCHED IN COLS. 3-6 ON ALL CARDS)

COUNTY NUMBER

ST/CO USE ONLY DATE Received

DATE WELL COMPLETED

Depth of Well

PERMIT NO. FROM "PERMIT TO DRILL WELL"

OWNER Jones Daniel STREET OR RFD 13717 Highland Rd TOWN Clarksuite MD SUBDIVISION SECTION LOT

WELL LOG Not required for driven wells

STATE THE KIND OF FORMATIONS PENETRATED, THEIR COLOR, DEPTH, THICKNESS AND IF WATER BEARING

Table with columns: DESCRIPTION, FEET (FROM, TO), check if water bearing. Includes entries like 'overburden', 'Sapperlike + weathered stone', 'Soft Shale', 'Grey Mud Hard Rock w/mica', and '2 closed loops'.

GROUTING RECORD WELL HAS BEEN GROUTED (Y/N)

TYPE OF GROUTING MATERIAL (Cement, Bentonite Clay), NO. OF BAGS, NO. OF POUNDS, GALLONS OF WATER, DEPTH OF GROUT SEAL

CASING RECORD (Steel, Concrete, Plastic, Other)

MAIN CASING TYPE, Nominal diameter top (main) casing, Total depth of main casing

OTHER CASING (if used) diameter, depth

SCREEN RECORD (Steel, Brass, Bronze, Plastic, Open Hole, Other)

DEPTH (nearest ft.), E A C H S R E E N SLOT SIZE 1, 2, 3 DIAMETER OF SCREEN

GRAVEL PACK IF WELL DRILLED WAS FLOWING WELL INSERT F IN BOX 68

MDE USE ONLY (NOT TO BE FILLED IN BY DRILLER)

TELESCOPE CASING LOG INDICATOR OTHER DATA

C 3 sm

PUMPING TEST HOURS PUMPED, PUMPING RATE, METHOD USED TO MEASURE PUMPING RATE, WATER LEVEL, BEFORE PUMPING, WHEN PUMPING, TYPE OF PUMP USED

PUMP INSTALLED DRILLER INSTALLED PUMP, IF DRILLER INSTALLS PUMP, THIS SECTION MUST BE COMPLETED FOR ALL WELLS. TYPE OF PUMP INSTALLED PLACE, CAPACITY, PUMP HORSE POWER, PUMP COLUMN LENGTH, CASING HEIGHT, LAND SURFACE

LOCATION OF WELL ON LOT SHOW PERMANENT STRUCTURE SUCH AS BUILDING, SEPTIC TANKS, AND /OR LANDMARKS AND INDICATE NOT LESS THAN TWO DISTANCES (MEASUREMENTS TO WELL)

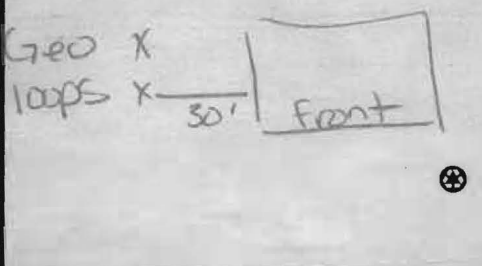

NUMBER OF UNSUCCESSFUL WELLS: WELL HYDROFRACTURED

CIRCLE APPROPRIATE LETTER A WELL WAS ABANDONED AND SEALED WHEN THIS WELL WAS COMPLETED

I HEREBY CERTIFY THAT THIS WELL HAS BEEN CONSTRUCTED IN ACCORDANCE WITH COMAR 26.04.04 "WELL CONSTRUCTION"

DRILLERS LIC. NO. M 5106 DRILLERS SIGNATURE LIC. NO. D 873

SITE SUPERVISOR (sign. of driller or journeyman responsible for sitework if different from permittee)

DETAIL $\frac{1}{M0.1}$

TYPICAL GHPS/GHPR CIRCUIT MAINS BELOW GRADE

NOT TO SCALE

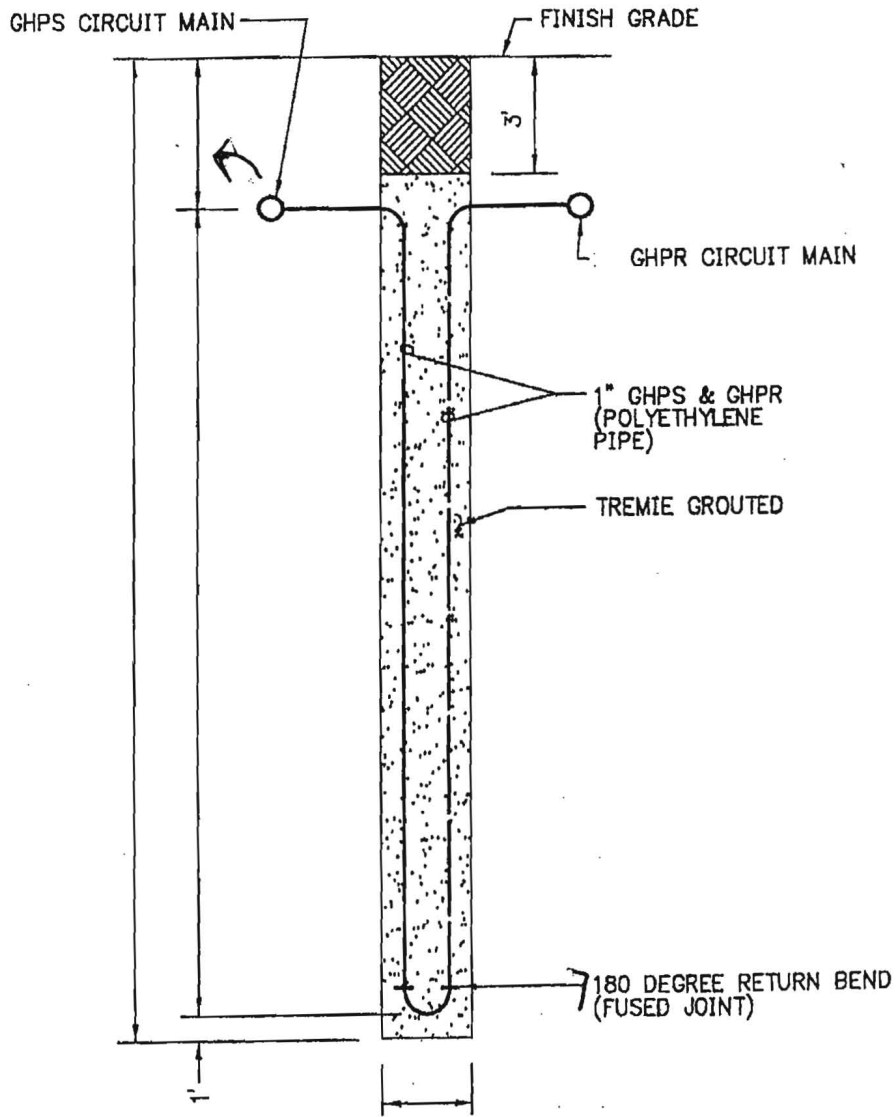

DETAIL $\frac{2}{M0.1}$

TYPICAL VERTICAL BOREHOLE

NOT TO SCALE

DATE: 5-2-88

STONER RESIDENCE
13717 HIGHLAND ROAD
CLARKSVILLE

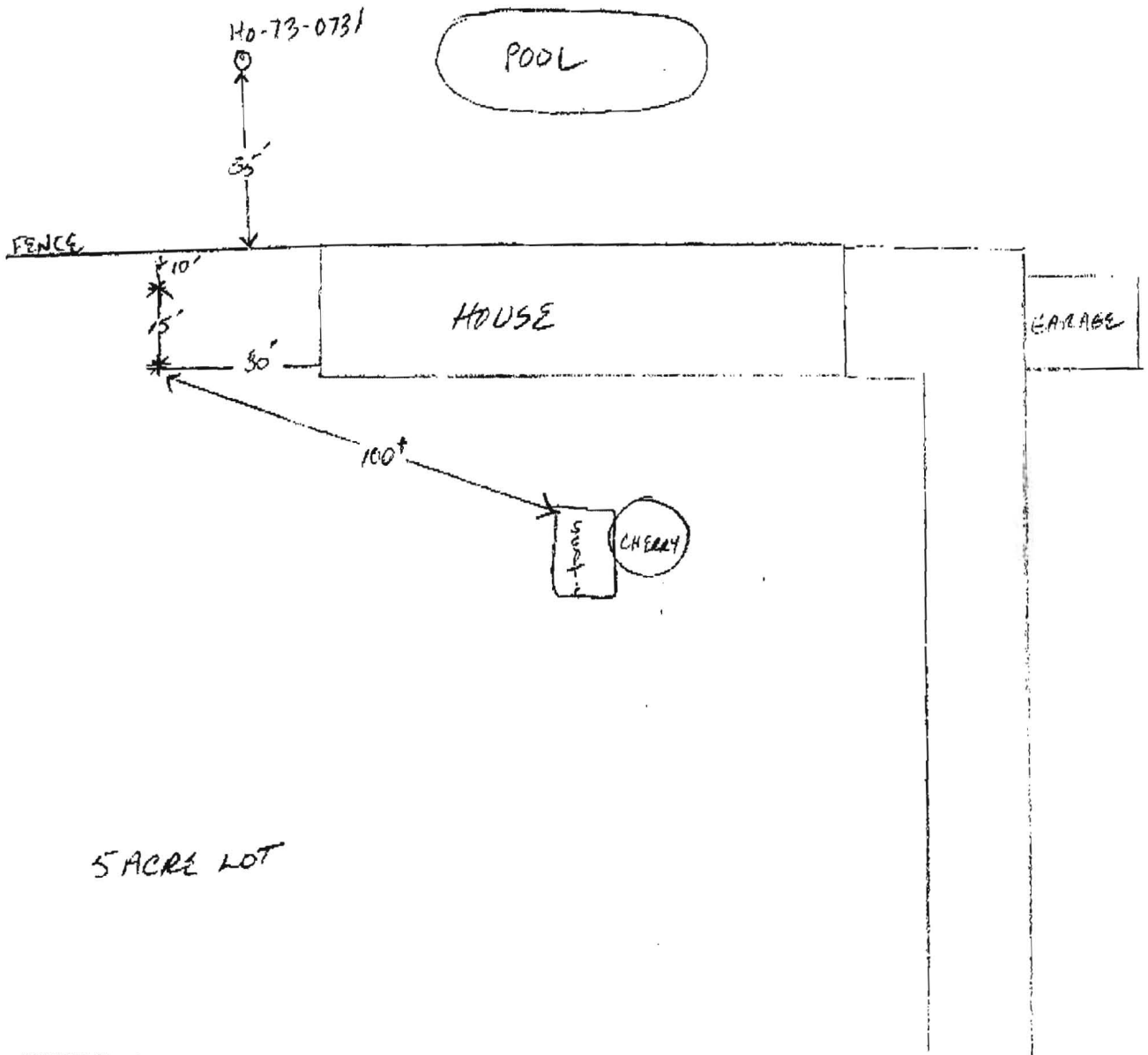

- Needs measurements of house & fence.

Fax: 410-313-2648 Attn: Brian Baker



P.O. Box 1242
Millersville, Maryland 21108
Office #: 410-789-2711
Fax #: 410-789-2712

Date: April 30, 2010

To: Brian Baker

From: Bill Guizzardi

Dear Brian,

Here is the revised site plans for the Stoner residence at 13717 Highland Road.

The bores are thirty feet off the house and tenn off the board fence.

If you have any questions or need additional information please contact me.

Sincerely

A handwritten signature in black ink, appearing to read "Bill", is written over the word "Sincerely".

Bill Guizzardi
Service Manager
Allied Environmental Services, Inc
410-789-2711 Office
410-984-6268 Cell

STONER RESIDENCE
13717 HIGHLAND ROAD
CLARKSVILLE

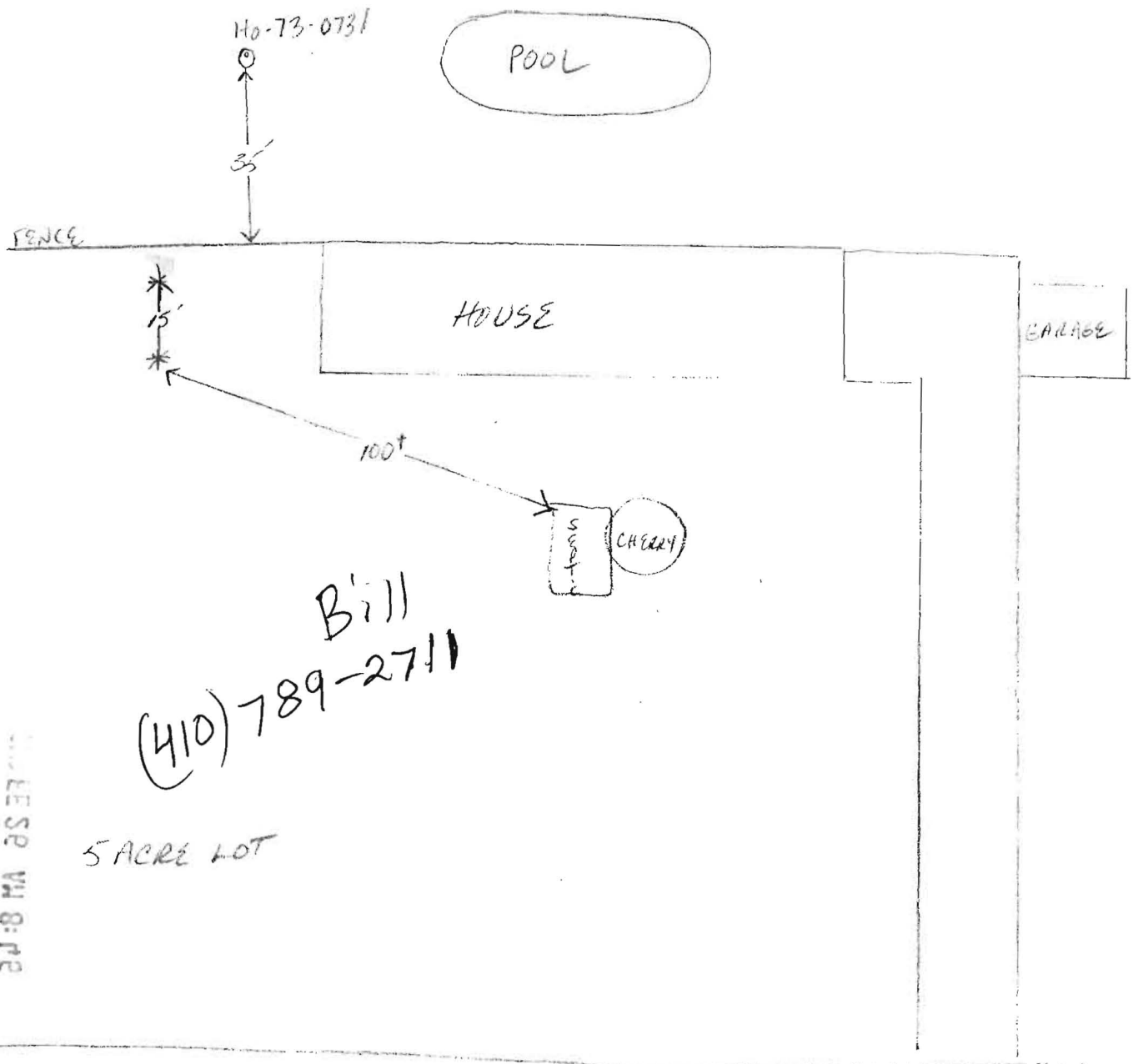

Bill
(410) 789-2711

5 ACRE LOT

RESERVED VM 8:12