

LAYOUT 1/6/09 INSP 4 _____
 INSP 2 1/8/09 INSP 5 _____
 INSP 3 _____ INSP 6 _____

ISSUE DATE: 12/30/08
 APPROVAL DATE: 1/9/09

PERMIT
Pat Tracked
 Tax ID # 3348768

P 530269
 A 524386

**ON-SITE SEWAGE DISPOSAL SYSTEM
 HOWARD COUNTY HEALTH DEPARTMENT
 BUREAU OF ENVIRONMENTAL HEALTH**

Charlie's Bobcat Service, Inc IS PERMITTED TO INSTALL ALTER

ADDRESS: _____ PHONE NUMBER: 410-549-8021
 SUBDIVISION: Cloverfield LOT NUMBER: 1
 ADDRESS: 13506 Mitchells Way PROPERTY OWNER: Cloverfield Pfefferkorn LLC

SEPTIC TANK CAPACITY (GALLONS): 2000 OUTLET BAFFLE FILTER REQUIRED
 PUMP CHAMBER CAPACITY (GALLONS): N/A COMPARTMENTED TANK REQUIRED
 NUMBER OF BEDROOMS: 6 *2' Wide*
 SQUARE FOOTAGE OF HOUSE: _____ *Inlet 4', Bottom 8'*
 LINEAR FEET OF TRENCH REQUIRED: 155 *164'* *Two 82' Trenches*

TRENCHES:	Trenches to be 3.0 feet wide. Inlet 3.0 feet below original grade. Bottom maximum depth 6.0 feet below grade. Effective area begins at 4.0 feet below original grade. 3.0 feet of stone below distribution pipe.
LOCATION:	1 Set septic per layout inspection. 2 Set distribution box per layout inspection. 3 Install 155 feet of trench on contour (2) two 50 foot trenches and (1) one 55 foot per layout inspection.
NOTES:	1 Stake septic easement corners and additional corners for layout inspection. 2 Call for layout inspection. 3 Mark utilities. 4 Gravel tickets must be available for Environmental Sanitarians.

PLANS APPROVED: _____ DATE: _____

- NOTE: PERMIT VOID AFTER 2 YEARS
- NOTE: CONTRACTOR RESPONSIBLE FOR SCHEDULING A PRE-CONSTRUCTION INSPECTION FOR ALL INSTALLATIONS
- NOTE: WATERTIGHT SEPTIC TANKS REQUIRED
- NOTE: ALL PARTS OF SEPTIC SYSTEM SHALL BE 100 FEET FROM ANY WATER WELL
- NOTE: MANHOLE RISERS REQUIRED ON ALL SEPTIC TANKS AND PUMP CHAMBERS

NEITHER THE HOWARD COUNTY COUNCIL OR THE HEALTH DEPARTMENT IS RESPONSIBLE FOR THE SUCCESSFUL OPERATION OF ANY SYSTEM
PERMITTEE RESPONSIBLE FOR OBTAINING FINAL APPROVAL ON THIS PERMIT
CALL 410-313-1771 FOR INSPECTION OF SEPTIC SYSTEM

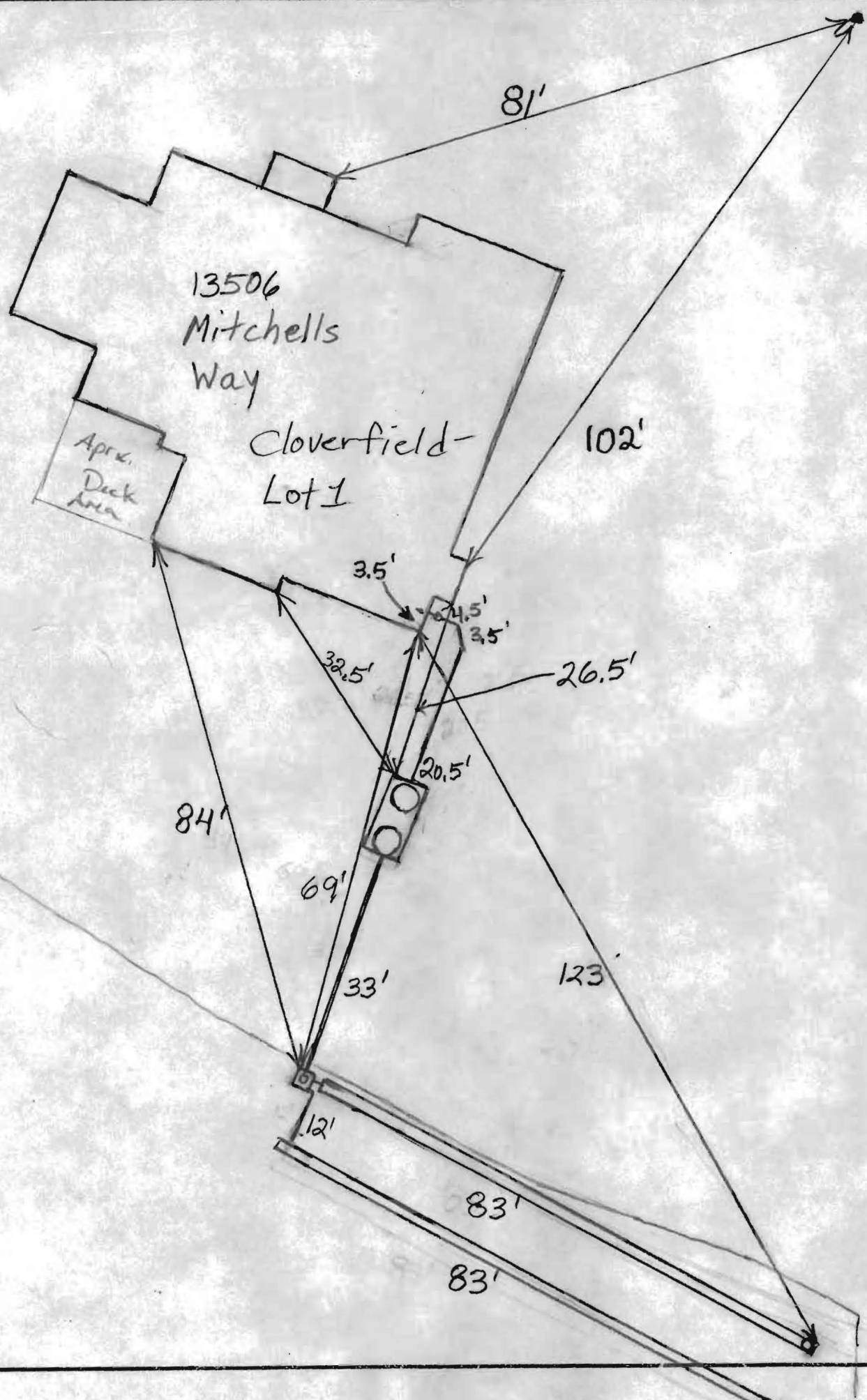

NOT TO SCALE

