

PUB. SEWER STATUS VERIFIED BY \_\_\_\_\_

ISSUE DATE: 12/8/08

APPROVAL DATE: 12/10/08

# PERMIT

P 530257

A REPAIR 21125

Tax ID # 05-375630

*Pat Trac*

## ON-SITE SEWAGE DISPOSAL SYSTEM HOWARD COUNTY HEALTH DEPARTMENT BUREAU OF ENVIRONMENTAL HEALTH

Charlies Bobcat Services, Inc IS PERMITTED TO INSTALL  ALTER

ADDRESS: 13 Energetic Endeavor Drive, Sykesville PHONE NUMBER: 410-365-1109

SUBDIVISION: \_\_\_\_\_ LOT NUMBER: 1-B

ADDRESS: 8157 Murphy Road PROPERTY OWNER: Charles Case

SEPTIC TANK CAPACITY (GALLONS): EX 125

PUMP CHAMBER CAPACITY (GALLONS): N/A

NUMBER OF BEDROOMS: 4

SQUARE FEET PER BEDROOM: 1.2

LINEAR FEET OF TRENCH REQUIRED: 52

TRENCHES:	Trench to be 3.0 feet wide. Inlet 4.0 feet below original grade. Bottom maximum depth 10.0 feet
LOCATION:	Existing septic system had failed. Please call for layout inspection when ground has been opened.
ADDITIONAL NOTES:	<i>New outlet Bn. Pipe, Trench on contour</i>

PLANS APPROVED: *[Signature]* DATE: 12/9/08

- NOTE: PERMIT VOID AFTER 2 YEARS
- NOTE: CONTRACTOR RESPONSIBLE FOR SCHEDULING A PRE-CONSTRUCTION INSPECTION FOR ALL INSTALLATIONS
- NOTE: WATERTIGHT SEPTIC TANKS REQUIRED
- NOTE: ALL PARTS OF SEPTIC SYSTEM SHALL BE 100 FEET FROM ANY WATER WELL
- NOTE: MANHOLE RISERS REQUIRED ON ALL SEPTIC TANKS AND PUMP CHAMBERS

**NEITHER THE HOWARD COUNTY COUNCIL OR THE HEALTH DEPARTMENT IS RESPONSIBLE FOR THE SUCCESSFUL OPERATION OF ANY SYSTEM PERMITTEE RESPONSIBLE FOR OBTAINING FINAL APPROVAL ON THIS PERMIT CALL 410-313-2640 FOR INSPECTION OF SEPTIC SYSTEM**

NOT TO SCALE

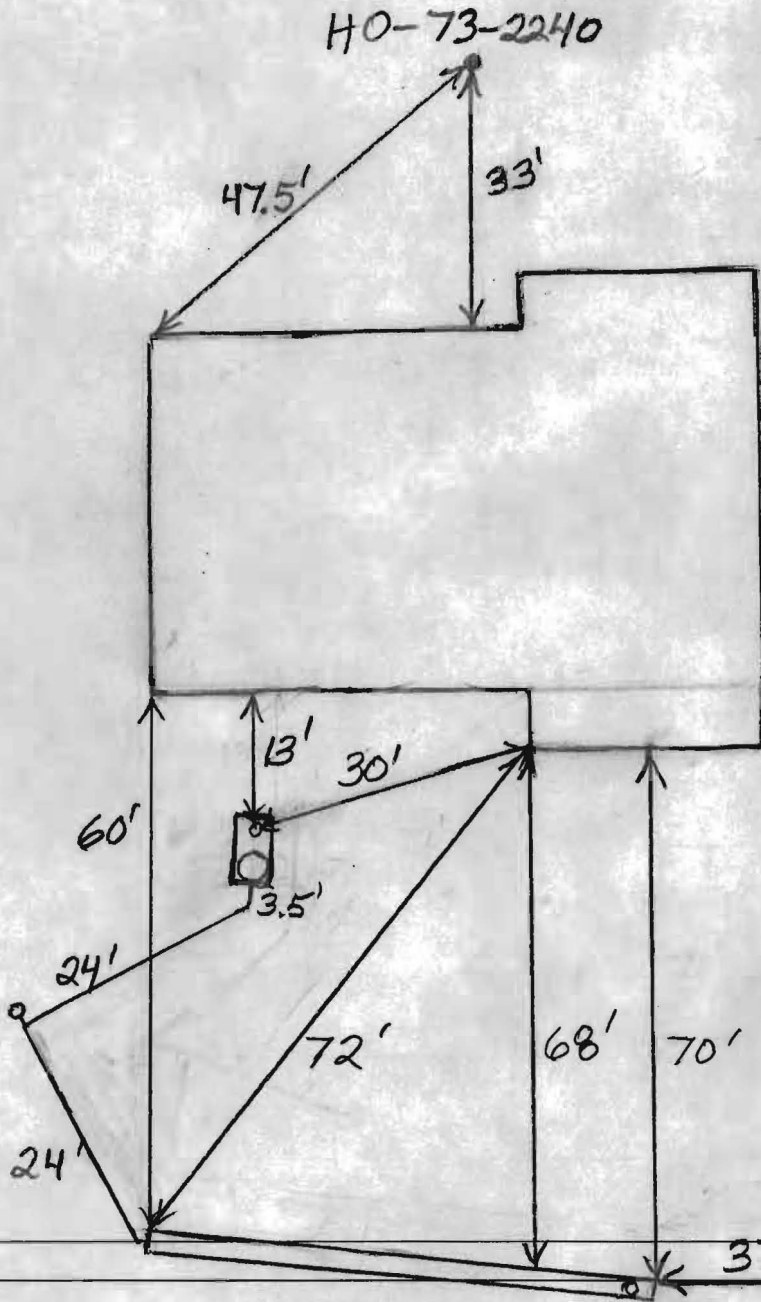

TRENCH/DRAINFIELD DATA		
WIDTH	INLET	BOTTOM
3'	3'	10'?
NUMBER OF TRENCHES		1
TOTAL LENGTH		53'
ABSORPTION AREA		1594 Sidewall
DISTRIBUTION BOX LEVEL		N/A
DISTRIBUTION BOX BAFFLE		N/A
DISTRIBUTION BOX PORT		N/A

SEPTIC TANK DATA	
SEPTIC TANK 1 LEVEL <u>Yes</u>	
MANUFACTURER	_____
CAPACITY	_____ GAL
SEAM LOC	<u>Midseam</u>
TANK LID DEPTH	<u>1'-1.5'</u>
BAFFLES	<u>Yes</u>
BAFFLE FILTER	<u>No</u>
MANHOLE LOC	<u>Rear</u>
6" PORT LOC	<u>Front</u>
WATERTIGHT TEST	<u>No</u>
SLOTTED	<u>No</u>
<del>RUMP/SEPTIC TANK LEVEL <u>N/A</u></del>	
<del>MANUFACTURER _____</del>	
<del>CAPACITY _____ GAL</del>	
<del>SEAM LOC _____</del>	
<del>TANK LID DEPTH _____</del>	
<del>BAFFLES _____</del>	
<del>BAFFLE FILTER _____</del>	
<del>MANHOLE LOC _____</del>	
<del>6" PORT LOC _____</del>	
<del>WATERTIGHT TEST _____</del>	
<del>SLOTTED _____</del>	

PRE-CONSTRUCTION  
 12/10/08 System finished. Installer didn't call in for inspection during installation.

Installer said trench is 10' deep, System installed per S. Oster's plan BB  
 INSTALLATION

FINAL INSPECTOR S. Oster BB DATE OF APPROVAL 12/10/08